

APPENDIX "A" to ENGINEERING GUIDE



CINTEC
REINFORCEMENT SYSTEMS

TECHNICAL DRAWINGS
For Engineers and Architects Information

All CINTEC anchors are comprised of a structural member surrounded by a fabric sleeve into which Presstec grout is injected. Stainless steel sizes/sections & lengths, sleeve sizes & end conditions vary in accordance with specific design.

The contents in this manual are copyrighted and may only be reproduced with the consent of Cintec which will not unreasonably be withheld. It is a violation of the Professional License Law to alter a drawing in anyway unless acting under the direction of a licensed Professional Engineer. The altering consultant shall affix his/her seal and notation "altered" followed by his/ her signature and date of alteration.

Copyright ©

Please do not participate or encourage piracy of copyrighted material in violation of Cintec's rights.

Patents

Since 1965 Cintec has strived to become the world leader in the design and manufacturing of project specific designed cementitious anchoring and reinforcement systems. **Patents** have been obtained worldwide and additional patents have been applied for and are pending. A partial list of Patents / Patents pending includes, but is not limited to: 2245121, 2764006, 0090895, 5216857, 116188, 1210196, DE19609514, 3608775, DE2315859



NOTICE: THESE DRAWINGS (INCLUDING THE DESIGN AND THE TECHNICAL INFORMATION SHOWN HEREIN) BELONG TO AND IS THE COPYRIGHT OF CINTEC REINFORCEMENT SYSTEMS ("Cintec") AND ACCORDINGLY THE PERSON, FIRM, COMPANY OR ORGANIZATION TO WHOM HAVE BEEN PROVIDED MAY NOT COPY, RE-PRODUCE OR MAKE ANY USE OF THE DRAWINGS (INCLUDING THE DESIGN OR ANY OF THE TECHNICAL INFORMATION SHOWN HEREIN) OR SHOW OR OTHERWISE PROVIDE THE DRAWING (OR THE SAID DESIGN OR ANY OF THE TECHNICAL INFORMATION) TO ANY THIRD PARTY WITHOUT CINTEC'S SPECIFIC PERMISSION.

The information provided is for use by professional Engineers and Architects. Any alteration of the designs provided must be stamped with the appropriate organization's stamp. This information should be used in conjunction with CINTEC'S Engineerig manual



Copyright © Cintec International Ltd 2021 All rights reserved. NO part of this pulication may be reproduced or transmitted in any form or by means, electronic or mechanical, including photocopying, recording or any information storage or retrieval system without prior written approval from Cintec.

TABLE OF CONTENT

TYPICAL ANCHOR DESIGN & TERMINOLOGY

<u>CINTEC S/S ANCHOR TYPES</u>	<u>SUBSRATE / APPLICATION</u>	<u>PAGE #</u>
CINTEC RAC CHS (CIRCULAR HOLLOW SECTION)	STITCHING	1 - 2
CINTEC RAC CHS (CIRCULAR HOLLOW SECTION)	TERRA-COTTA CRACK STAPLING	3
CINTEC RAC CHS (CIRCULAR HOLLOW SECTION)	VENEER/MARBEL PANNELS	4
CINTEC RAC CHS (CIRCULAR HOLLOW SECTION)	WALL TIE	5 – 14
CINTEC RAC CHS (CIRCULAR HOLLOW SECTION)	STITCHING	15 – 18
CINTEC RAC CHS (CIRCULAR HOLLOW SECTION)	PARAPET / STONE	19 - 21
CINTEC RAC CHS (CIRCULAR HOLLOW SECTION)	NEW TERRA-COTTA	22 - 23
CINTEC RAC CHS (CIRCULAR HOLLOW SECTION)	STONE / BRICK	24 - 25
CINTEC SHS (SQUARE HOLLOW SECTION)	CORBEL	26 – 28
CINTEC M8 (5/16") S/S ANCHORS	STONE	29
CINTEC M10 (3/8") S/S ANCHORS	TYPICAL	30 – 31
CINTEC M10 (3/8") S/S ANCHORS	ROOF / WOOD / CEILING	32 - 36
CINTEC M10 (3/8") S/S ANCHORS	FLOOR JOIST	35
CINTEC M10 (3/8") S/S ANCHORS	WALL TIE BRICK	37
CINTEC M10 (3/8") S/S ANCHORS	MARBLE URNS	38 – 42
CINTEC M10 (3/8") S/S ANCHORS	STONE	43 – 44
CINTEC M12 (1/2") S/S ANCHORS	TYPICAL	45 – 47
CINTEC M12 (1/2") S/S ANCHORS	2 STAGE BRICK /	48
CINTEC M12 (1/2") S/S ANCHORS	WOOD / STONE ARCH	49 – 53
CINTEC M12 (1/2") S/S ANCHORS	STONE	54 – 55
CINTEC M12 (1/2") S/S ANCHORS	TIE ARCH	56
CINTEC M16 (5/8") S/S ANCHORS	TYPICAL	57
CINTEC M16 (5/8") S/S ANCHORS	STONE / WOOD/ FLOOR JOIST TO BRICK	58
CINTEC M16 (5/8") S/S ANCHORS	STITCHING / RUBBLE / BRICK / WOOD/STONE	59 – 76
CINTEC M16 (5/8") S/S ANCHORS	STONE VENEER / LINTEL	77 – 83
CINTEC M16 (5/8") S/S ANCHORS	BEAM / PIER	84
CINTEC M16 (5/8") S/S ANCHORS	STITCHING / BRICK TO WOOD	85 – 86
CINTEC M20 (3/4") S/S ANCHORS	TYPICAL / TIE	87 – 91
CINTEC M20 (3/4") S/S ANCHORS	BALCONY	92 – 94
CINTEC M25 (1") S/S ANCHORS	TYPICAL	95
CINTEC M25 (1") S/S ANCHORS	CORBEL	96 – 99
CINTEC M22 (7/8") M25 (1") S/S ANCHORS	PUMP	100
CINTEC M25 (1") M30 (1 ¼") S/S ANCHORS	BRICK / CONCRETE / STONE	101 -109
CINTEC #5, #6, #7, #8, #9 #10, #11, #12, REBAR GRADE 2205 / 2304	TYPICAL BRICK / STONE / CMU	110 -111
CINTEC ANTI ROTATION PILLOW ANCHOR	SHELF ANGLE	112 -118
MASONRY TO FLOOR JOISTS – Prince Street – Manhattan	BRICK / WOOD	119 -124
CINTEC CASE STUDY – Stabilizing a typical Historic	MASONRY ARCH	125 -133
PROJECT SPECIFIC SHOP DRAWINGS / CUT SHEETS		134 -171



TYPICAL ANCHOR DESIGN & TERMINOLOGY

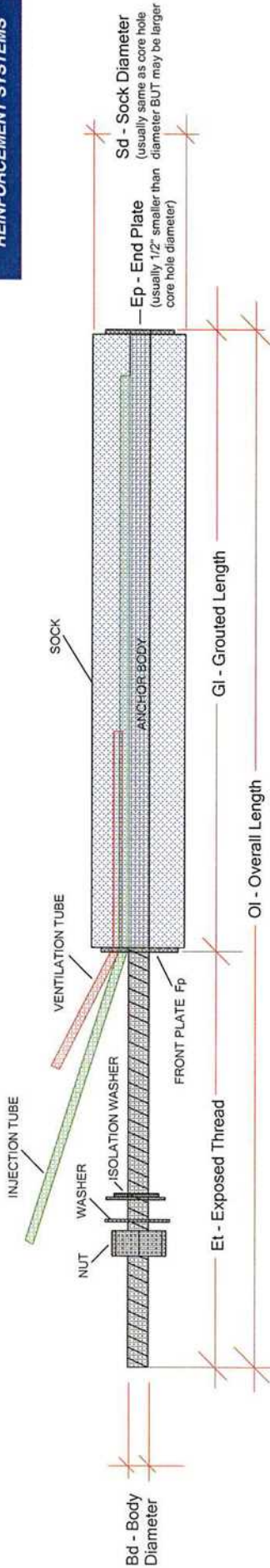

ACCESSORIES

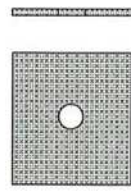

Plate

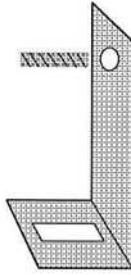

Adjustable Angled Plate w/ Drop Pin



Brick Tie



Coupling Nut

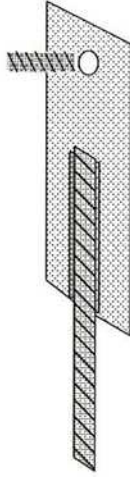

Drop Pin Plate - adjustable when used with coupling nut.

CINTEC TERMINOLOGY

- Accessory** - end treatment that can be attached to an anchor
- Anchor Body** - the steel part of the anchor. Usually stainless steel and may be hollow, solid round, square, or other configuration.
- Nut** - hexagonal with same ID as body and usually of same material.
- Plate (End)** - on most anchors. Usually 1/2" smaller diameter than the core/ sock diameter. Has hole in centre the size of body so it can be welded / threaded in place.
- Plate (Front)** - on some anchors. Usually 1/2" smaller diameter than the core/ sock diameter. Has hole in centre the size of body so it can be welded / threaded in place. May also have "port (s)" to accommodate injection / ventilation / other tubes.

- Sock** - polyester, woven tube usually size matched to the core hole diameter... but NOT always
- Tube (Injection)** - tube that is glued in place and used to INJECT the anchor sock. It is the longest tube if two or more tubes are present and identified with a sticker with green writing.
- Tube (ventilation)** - also called "emergency" allows air in system to escape and can also be used if absolutely necessary to inflate anchor. It is glued in place and is the shortest tube if two or more tubes are present and identified with a sticker with red writing.
- Washer** - also called flat or fender washer.
- Washer (Isolation)** - also called bonded washer, used to prevent galvanic action between dissimilar materials

FRONT PLATES (Various)

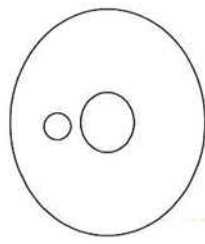

Standard with single port

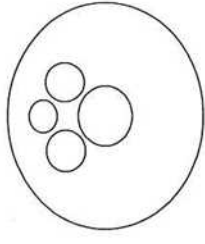

Custom with several ports.



NOTICE: THIS DRAWING (INCLUDING THE DESIGN AND THE TECHNICAL INFORMATION SHOWN HEREON) BELONGS TO AND IS THE COPYRIGHT OF CINTEC REINFORCEMENT SYSTEMS ("Cintec") AND ACCORDINGLY THE PERSON, FIRM, COMPANY OR ORGANIZATION TO WHOM THIS DRAWING HAS BEEN PROVIDED MAY NOT COPY, RE-PRODUCE OR MAKE ANY USE OF THE DRAWING (INCLUDING THE DESIGN OR ANY OF THE TECHNICAL INFORMATION SHOWN HEREON) OR SHOW OR OTHERWISE PROVIDE THE DRAWING (OR THE SAID DESIGN OR ANY OF THE TECHNICAL INFORMATION) TO ANY THIRD PARTY WITHOUT CINTEC'S SPECIFIC PERMISSION.

CINTEC ANCHOR TYPE RAC STAINLESS STEEL

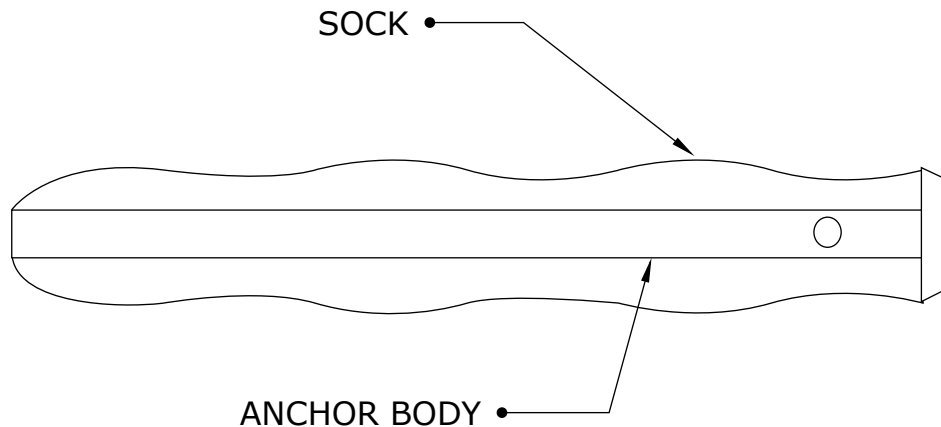

ANCHOR BODY	SOCK	END CONDITION
SS TYPE 304 3/8" (10mm) DIA. CHS HOLLOW ROUND	FULL LENGTH OF ANCHOR BODY 3/4" (20mm) DIAMETER SOCK	PLAIN ENDS

ANCHOR LENGTH TO SUIT SITE CONDITIONS
Client to confirm ALL lengths before ordering.

	<p>Engineered Grout Injection Anchors by: Cintec Reinforcement Systems Tel: 1-410-761-0765 1-613-225-3381 Fax: 1-613-224-9042 E-mail: solutions@cintec.com</p>	<p>Drawing Title: CINTEC ANCHOR TYPE RAC, STITCHING ANCHOR</p>
--	-------------------------------------------------------------------------------------------------------------------------------------------------------------------------------------------	---------------------------------------------------------------------------



NOTICE: THIS DRAWING (INCLUDING THE DESIGN AND THE TECHNICAL INFORMATION SHOWN HEREON) BELONGS TO AND IS THE COPYRIGHT OF CINTEC REINFORCEMENT SYSTEMS ("Cintec") AND ACCORDINGLY THE PERSON, FIRM, COMPANY OR ORGANIZATION TO WHOM THIS DRAWING HAS BEEN PROVIDED MAY NOT COPY, RE-PRODUCE OR MAKE ANY USE OF THE DRAWING (INCLUDING THE DESIGN OR ANY OF THE TECHNICAL INFORMATION SHOWN HEREON) OR SHOW OR OTHERWISE PROVIDE THE DRAWING (OR THE SAID DESIGN OR ANY OF THE TECHNICAL INFORMATION) TO ANY THIRD PARTY WITHOUT CINTEC'S SPECIFIC PERMISSION.

CINTEC ANCHOR TYPE RAC STAINLESS STEEL

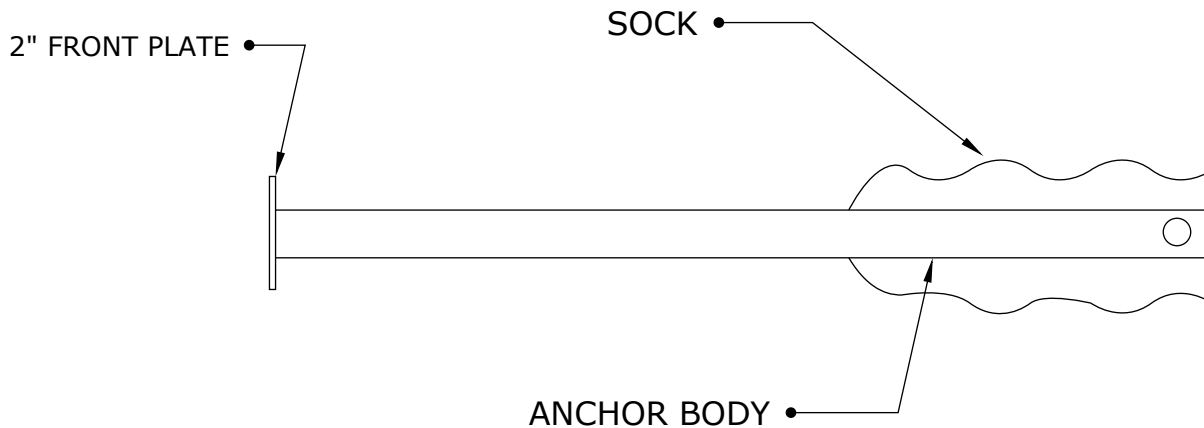

ANCHOR BODY	SOCK	END CONDITION
SS TYPE 304 3/8" (10mm) DIA. CHS HOLLOW ROUND	Sock length to suit site conditions 3/4" (20mm) DIAMETER SOCK	2" (50mm) Front Plate

ANCHOR LENGTH TO SUIT SITE CONDITIONS
Client to confirm ALL lengths before ordering.



Engineered Grout Injection Anchors by:
Cintec Reinforcement Systems
Tel: 1-410-761-0765
1-613-225-3381
Fax: 1-613-224-9042
E-mail: solutions@cintec.com

Drawing Title:

**CINTEC ANCHOR TYPE
RAC**



NOTICE: THIS DRAWING (INCLUDING THE DESIGN AND THE TECHNICAL INFORMATION SHOWN HEREON) BELONGS TO AND IS THE COPYRIGHT OF CINTEC REINFORCEMENT SYSTEMS ("Cintec") AND ACCORDINGLY THE PERSON, FIRM, COMPANY OR ORGANIZATION TO WHOM THIS DRAWING HAS BEEN PROVIDED MAY NOT COPY, RE-PRODUCE OR MAKE ANY USE OF THE DRAWING (INCLUDING THE DESIGN OR ANY OF THE TECHNICAL INFORMATION SHOWN HEREON) OR SHOW OR OTHERWISE PROVIDE THE DRAWING (OR THE SAID DESIGN OR ANY OF THE TECHNICAL INFORMATION) TO ANY THIRD PARTY WITHOUT CINTEC'S SPECIFIC PERMISSION.

CINTEC TERRA-COTTA CRACK STAPLING ANCHOR 3/8" 10mm Anchor Body

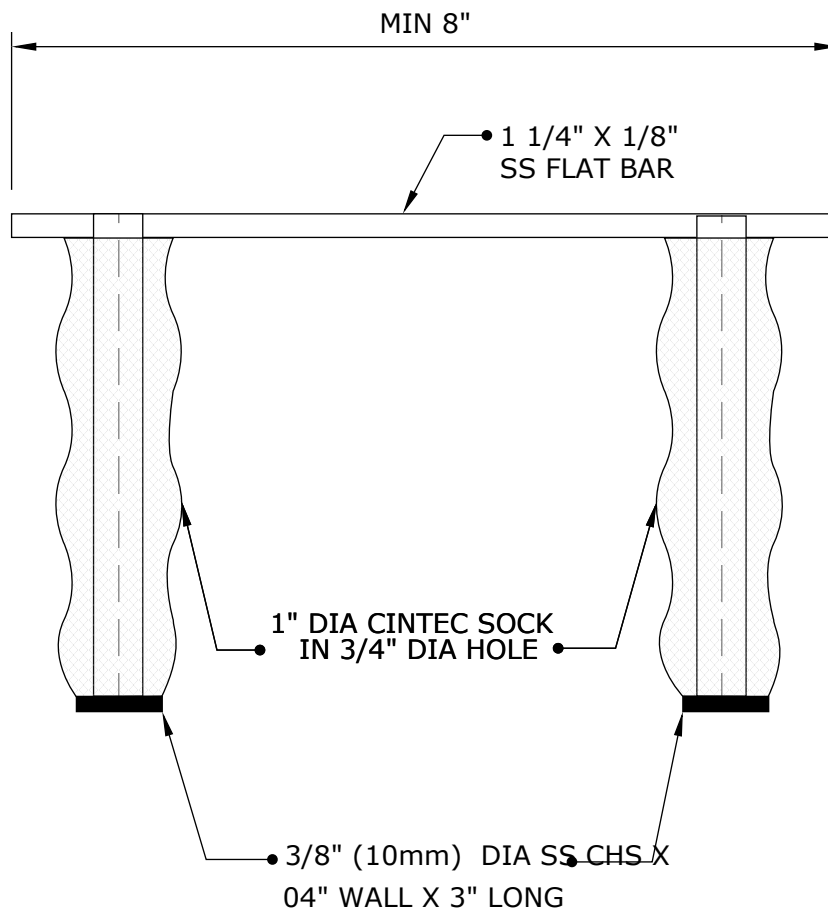

Engineered Grout Injection Anchors by:
Cintec Reinforcement Systems
Tel: 1-410-761-0765
1-613-225-3381
Fax: 1-613-224-9042
E-mail: solutions@cintec.com

Drawing Title:

**CINTEC TERRA-COTTA
CRACK STAPLING
ANCHOR**



NOTICE: THIS DRAWING (INCLUDING THE DESIGN AND THE TECHNICAL INFORMATION SHOWN HEREON) BELONGS TO AND IS THE COPYRIGHT OF CINTEC REINFORCEMENT SYSTEMS ("Cintec") AND ACCORDINGLY THE PERSON, FIRM, COMPANY OR ORGANIZATION TO WHOM THIS DRAWING HAS BEEN PROVIDED MAY NOT COPY, RE-PRODUCE OR MAKE ANY USE OF THE DRAWING (INCLUDING THE DESIGN OR ANY OF THE TECHNICAL INFORMATION SHOWN HEREON) OR SHOW OR OTHERWISE PROVIDE THE DRAWING (OR THE SAID DESIGN OR ANY OF THE TECHNICAL INFORMATION) TO ANY THIRD PARTY WITHOUT CINTEC'S SPECIFIC PERMISSION.

CINTEC ANCHOR FOR ATTACHING THIN VENEER/MARBLE PANNELS TO MASONRY/STEEL FRAME BACK UP

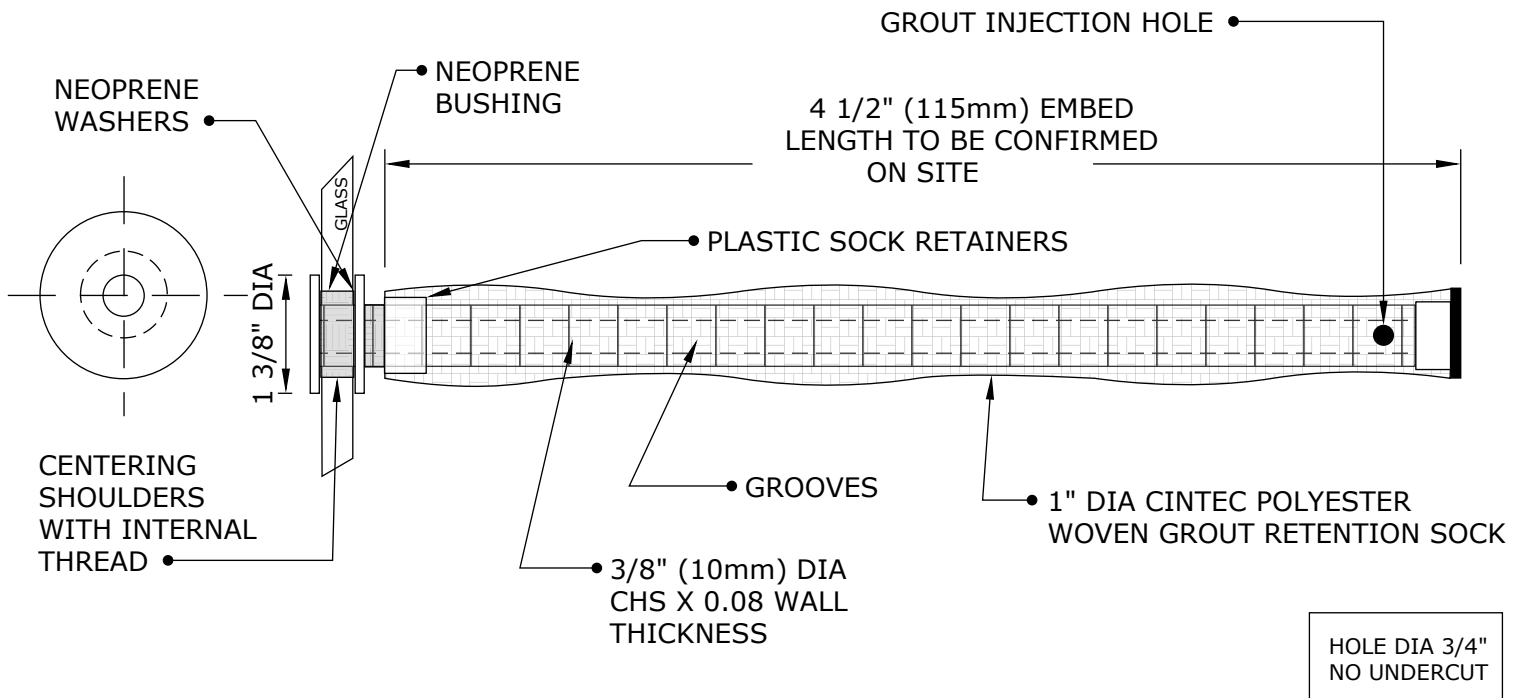

PROJECT NAME: MOSAIC ANCHORS
CLIENT: NEW YORK CITY SUBWAY
LOCATION: NEW YORK CITY - VARIOUS SUBWAY STATIONS

TYPE: MOSAIC ANCHORS
NYC SUBWAY



Engineered Grout Injection Anchors by:
Cintec Reinforcement Systems
Tel: 1-410-761-0765
1-613-225-3381
Fax: 1-613-224-9042
E-mail: solutions@cintec.com

Drawing Title:

CINTEC ANCHOR FOR ATTACHING THIN VENEER/MARBLE PANNELS TO MASONRY/STEEL FRAME BACK-UP



NOTICE: THIS DRAWING (INCLUDING THE DESIGN AND THE TECHNICAL INFORMATION SHOWN HEREON) BELONGS TO AND IS THE COPYRIGHT OF CINTEC REINFORCEMENT SYSTEMS ("Cintec") AND ACCORDINGLY THE PERSON, FIRM, COMPANY OR ORGANIZATION TO WHOM THIS DRAWING HAS BEEN PROVIDED MAY NOT COPY, RE-PRODUCE OR MAKE ANY USE OF THE DRAWING (INCLUDING THE DESIGN OR ANY OF THE TECHNICAL INFORMATION SHOWN HEREON) OR SHOW OR OTHERWISE PROVIDE THE DRAWING (OR THE SAID DESIGN OR ANY OF THE TECHNICAL INFORMATION) TO ANY THIRD PARTY WITHOUT CINTEC'S SPECIFIC PERMISSION.

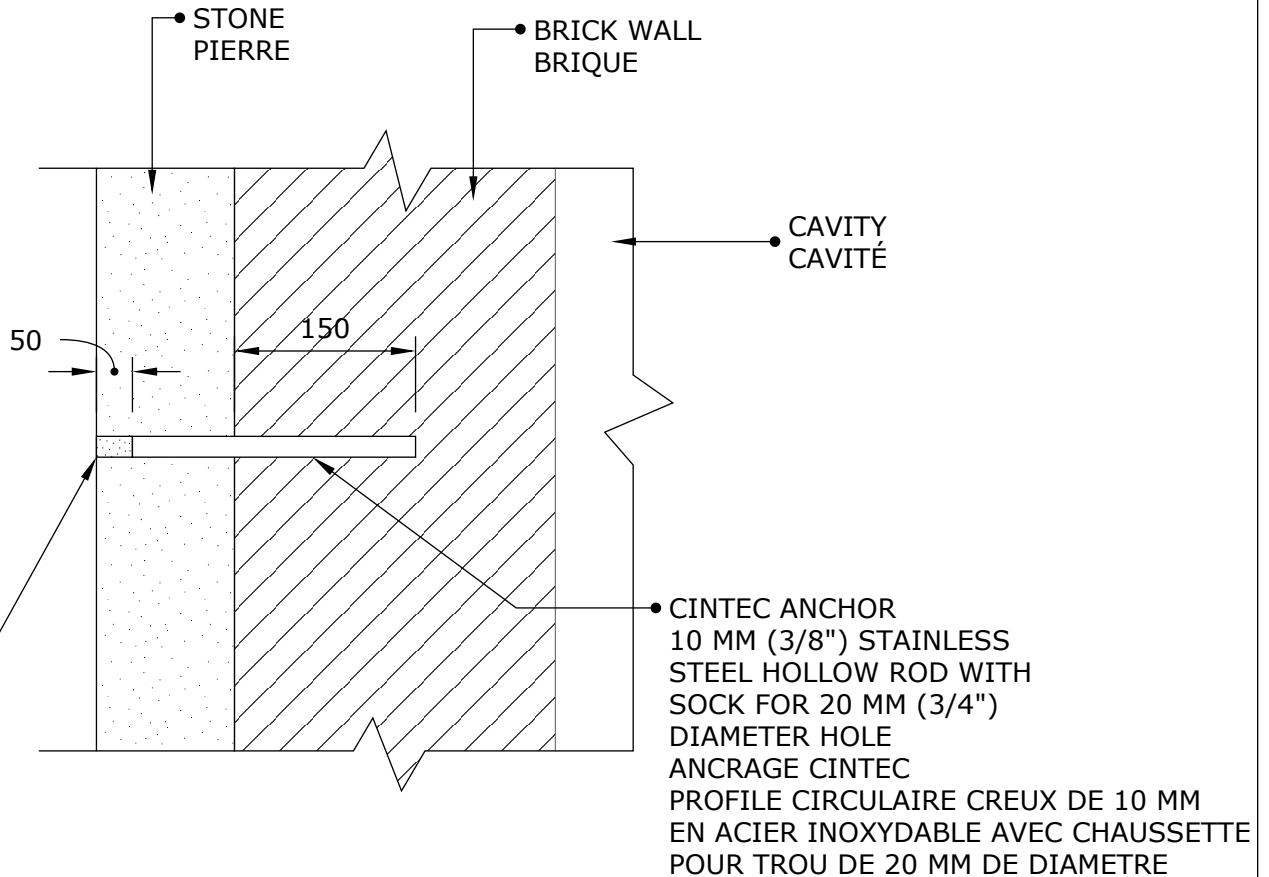

• RETAIN AND REINSTALL STONE PLUG USING EPOXY. KEEP EPOXY 1/2" BACK FROM FACE OF STONE AND POINT ONCE EPOXY IS SET AND CURED.

CONSERVER ET REMPLACER LE BOUCHON DE PIERRE EN UTILISANT DE L'EPOXY. GARDER L'EPOXY 1/2" DE LA SURFACE EXTERIOR DE LA PIERRE ET REJOINTER UNE FOIS QUE L'EPOXY EST COMPLETEMENT CURÉ



Engineered Grout Injection Anchors by:
Cintec Reinforcement Systems
Tel: 1-410-761-0765
1-613-225-3381
Fax: 1-613-224-9042
E-mail: solutions@cintec.com

Drawing Title:

**TYPICAL ANCHOR WALL
DETAIL**



NOTICE: THIS DRAWING (INCLUDING THE DESIGN AND THE TECHNICAL INFORMATION SHOWN HEREON) BELONGS TO AND IS THE COPYRIGHT OF CINTEC REINFORCEMENT SYSTEMS ("Cintec") AND ACCORDINGLY THE PERSON, FIRM, COMPANY OR ORGANIZATION TO WHOM THIS DRAWING HAS BEEN PROVIDED MAY NOT COPY, RE-PRODUCE OR MAKE ANY USE OF THE DRAWING (INCLUDING THE DESIGN OR ANY OF THE TECHNICAL INFORMATION SHOWN HEREON) OR SHOW OR OTHERWISE PROVIDE THE DRAWING (OR THE SAID DESIGN OR ANY OF THE TECHNICAL INFORMATION) TO ANY THIRD PARTY WITHOUT CINTEC'S SPECIFIC PERMISSION.

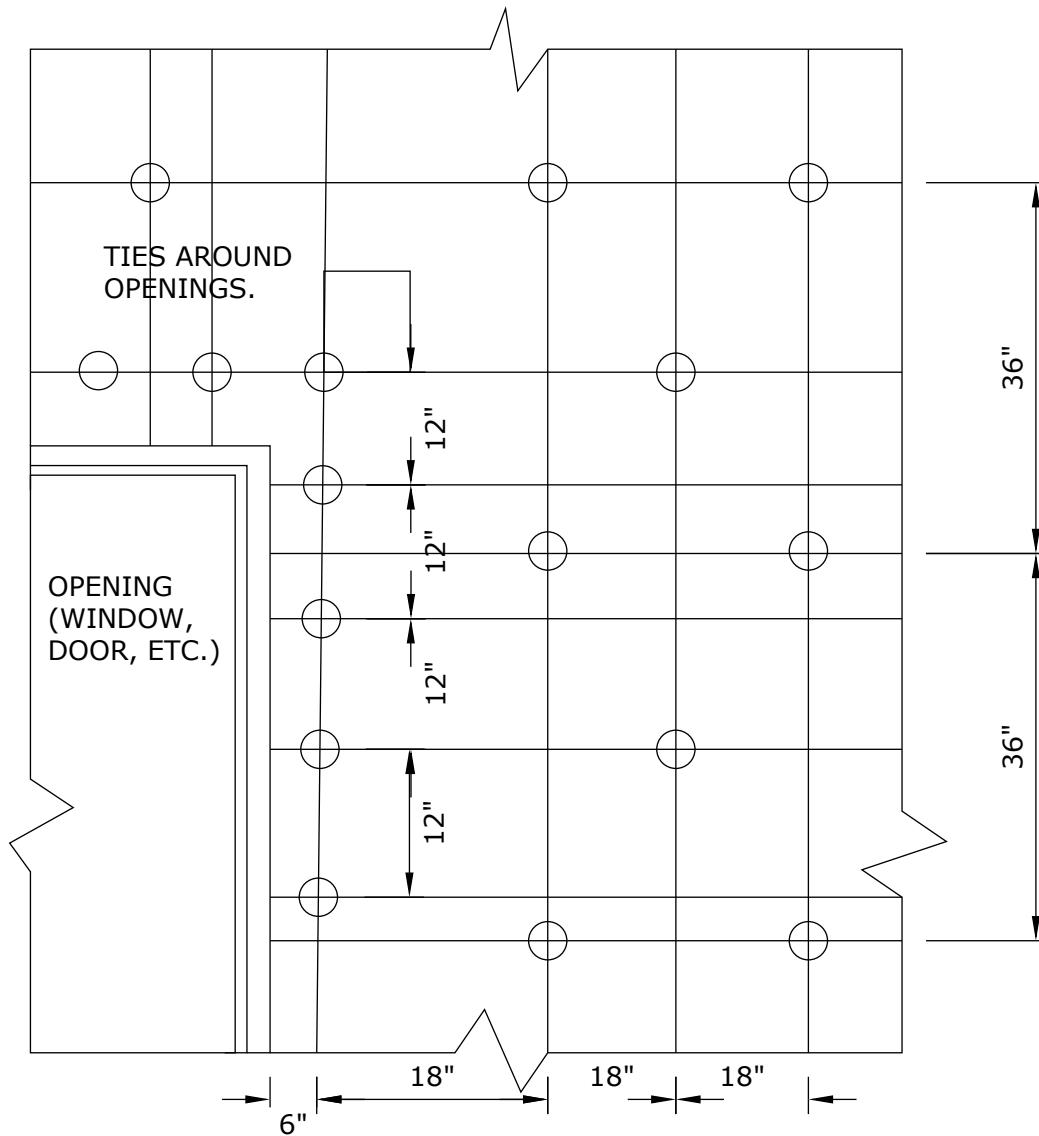

Engineered Grout Injection Anchors by:
Cintec Reinforcement Systems
 Tel: 1-410-761-0765
 1-613-225-3381
 Fax: 1-613-224-9042
 E-mail: solutions@cintec.com

Drawing Title:

WALL TIE SPACING



NOTICE: THIS DRAWING (INCLUDING THE DESIGN AND THE TECHNICAL INFORMATION SHOWN HEREON) BELONGS TO AND IS THE COPYRIGHT OF CINTEC REINFORCEMENT SYSTEMS ("Cintec") AND ACCORDINGLY THE PERSON, FIRM, COMPANY OR ORGANIZATION TO WHOM THIS DRAWING HAS BEEN PROVIDED MAY NOT COPY, RE-PRODUCE OR MAKE ANY USE OF THE DRAWING (INCLUDING THE DESIGN OR ANY OF THE TECHNICAL INFORMATION SHOWN HEREON) OR SHOW OR OTHERWISE PROVIDE THE DRAWING (OR THE SAID DESIGN OR ANY OF THE TECHNICAL INFORMATION) TO ANY THIRD PARTY WITHOUT CINTEC'S SPECIFIC PERMISSION.

TIES AROUND OPENINGS

ANCRAGES AUTOUR DES OUVERTURES

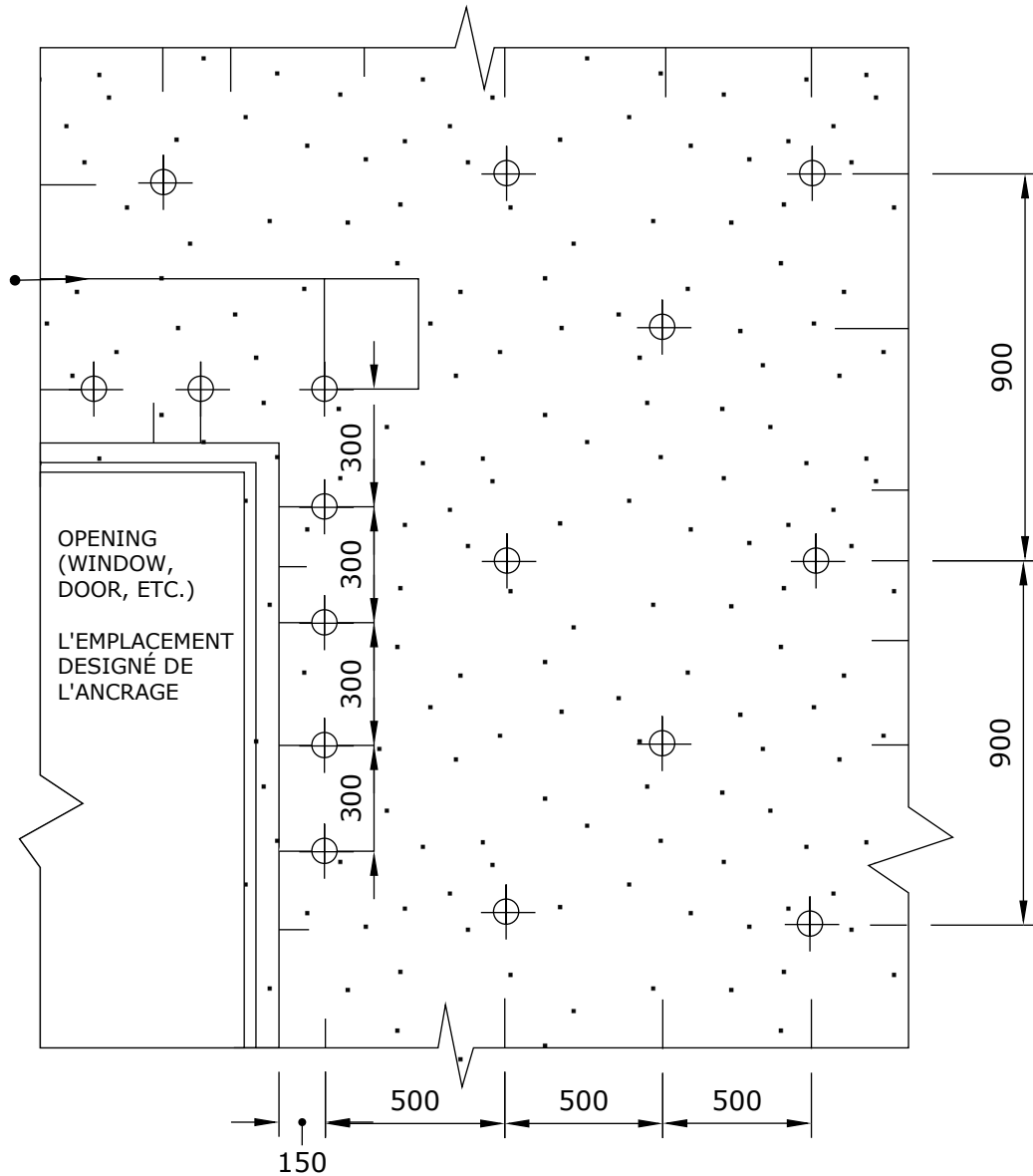

Engineered Grout Injection Anchors by:
Cintec Reinforcement Systems
 Tel: 1-410-761-0765
 1-613-225-3381
 Fax: 1-613-224-9042
 E-mail: solutions@cintec.com

Drawing Title:

WALL TIE SPACING



NOTICE: THIS DRAWING (INCLUDING THE DESIGN AND THE TECHNICAL INFORMATION SHOWN HEREON) BELONGS TO AND IS THE COPYRIGHT OF CINTEC REINFORCEMENT SYSTEMS ("Cintec") AND ACCORDINGLY THE PERSON, FIRM, COMPANY OR ORGANIZATION TO WHOM THIS DRAWING HAS BEEN PROVIDED MAY NOT COPY, RE-PRODUCE OR MAKE ANY USE OF THE DRAWING (INCLUDING THE DESIGN OR ANY OF THE TECHNICAL INFORMATION SHOWN HEREON) OR SHOW OR OTHERWISE PROVIDE THE DRAWING (OR THE SAID DESIGN OR ANY OF THE TECHNICAL INFORMATION) TO ANY THIRD PARTY WITHOUT CINTEC'S SPECIFIC PERMISSION.

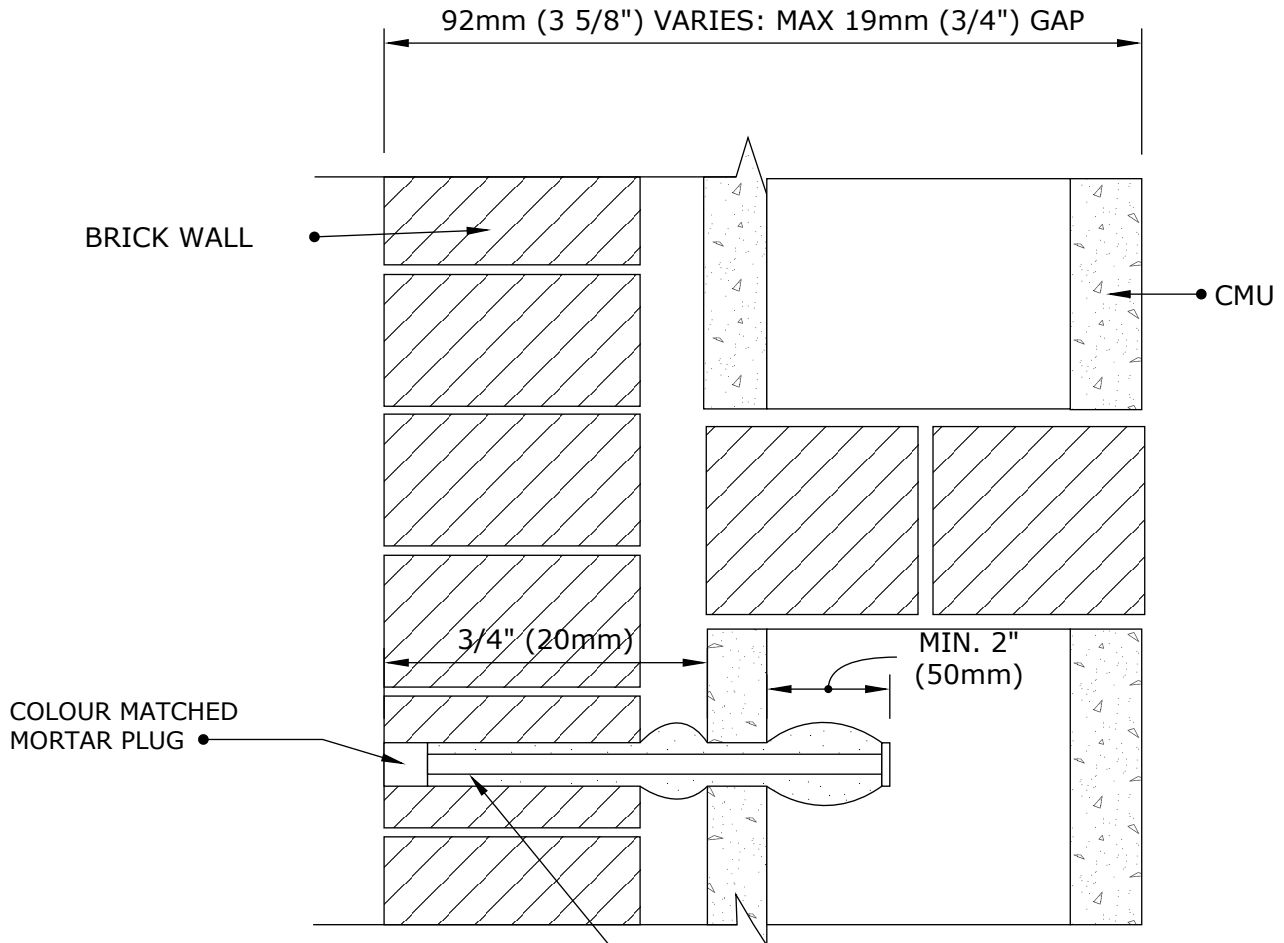

- ANCHOR:
- 10x1 (3/8") CHS TYPE RAC WALL TIE
 - OVERSIZED SOCK IN 19mm (3/4") HOLE

- NOTES:
1. WALL TIE ANCHOR TO BE INSTALLED IN DIAMOND PATTERN WITH 600mm VERTICAL SPACING AND 1000mm HORIZONTAL SPACING.
 2. TOTAL ANCHOR LENGTH TO BE CONFIRMED BY CLIENT.



Engineered Grout Injection Anchors by:
Cintec Reinforcement Systems
Tel: 1-410-761-0765
1-613-225-3381
Fax: 1-613-224-9042
E-mail: solutions@cintec.com

Drawing Title:
**MASONRY
STABILIZATION WALL
TIE ANCHOR**



NOTICE: THIS DRAWING (INCLUDING THE DESIGN AND THE TECHNICAL INFORMATION SHOWN HEREON) BELONGS TO AND IS THE COPYRIGHT OF CINTEC REINFORCEMENT SYSTEMS ("Cintec") AND ACCORDINGLY THE PERSON, FIRM, COMPANY OR ORGANIZATION TO WHOM THIS DRAWING HAS BEEN PROVIDED MAY NOT COPY, RE-PRODUCE OR MAKE ANY USE OF THE DRAWING (INCLUDING THE DESIGN OR ANY OF THE TECHNICAL INFORMATION SHOWN HEREON) OR SHOW OR OTHERWISE PROVIDE THE DRAWING (OR THE SAID DESIGN OR ANY OF THE TECHNICAL INFORMATION) TO ANY THIRD PARTY WITHOUT CINTEC'S SPECIFIC PERMISSION.

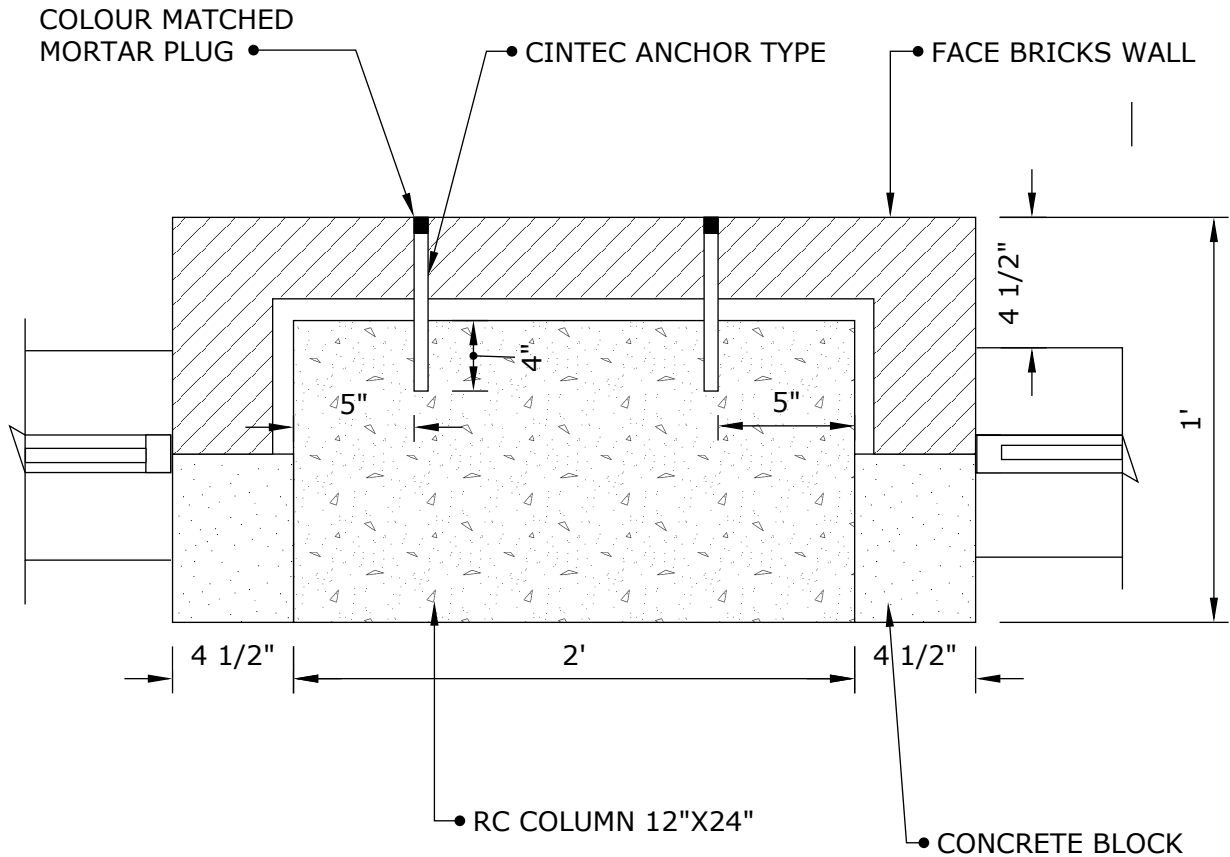

CINTEC ANCHOR:

- 10x1 mm (3/8") CHS STAINLESS STEEL WALL TIE
- SOCK TO FIT 20mm (3/4") DIA. HOLE
- MINIMUM EMBEDMENT LENGTH IN SOLID CONCRETE 4"
- CLIENT TO CHECK TOTAL ANCHOR LENGTH PRIOR TO ORDERING
- FILL EXTERNAL FACE WITH COLOR MATCHED MORTAR PLUG



Engineered Grout Injection Anchors by:
Cintec Reinforcement Systems
 Tel: 1-410-761-0765
 1-613-225-3381
 Fax: 1-613-224-9042
 E-mail: solutions@cintec.com

Drawing Title:

**WALL TIE ANCHOR
 TYPICAL COLUMN
 SECTION**



NOTICE: THIS DRAWING (INCLUDING THE DESIGN AND THE TECHNICAL INFORMATION SHOWN HEREON) BELONGS TO AND IS THE COPYRIGHT OF CINTEC REINFORCEMENT SYSTEMS ("Cintec") AND ACCORDINGLY THE PERSON, FIRM, COMPANY OR ORGANIZATION TO WHOM THIS DRAWING HAS BEEN PROVIDED MAY NOT COPY, RE-PRODUCE OR MAKE ANY USE OF THE DRAWING (INCLUDING THE DESIGN OR ANY OF THE TECHNICAL INFORMATION SHOWN HEREON) OR SHOW OR OTHERWISE PROVIDE THE DRAWING (OR THE SAID DESIGN OR ANY OF THE TECHNICAL INFORMATION) TO ANY THIRD PARTY WITHOUT CINTEC'S SPECIFIC PERMISSION.

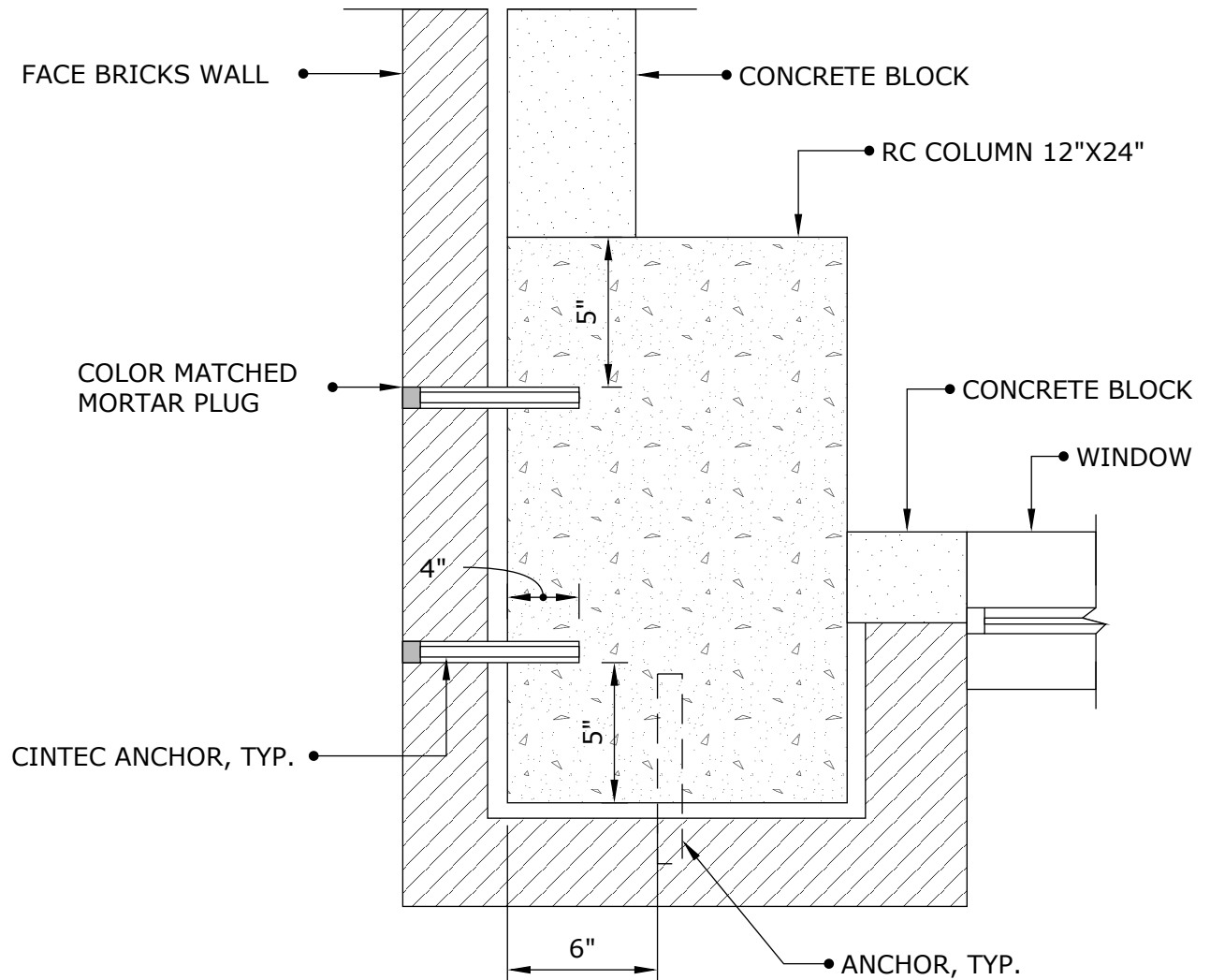

CINTEC ANCHOR:

- 10x1 mm (3/8") CHS STAINLESS STEEL WALL TIE
- SOCK TO FIT 20mm (3/4") DIA. HOLE
- MINIMUM EMBEDMENT LENGTH IN SOLID CONCRETE 4"
- CLIENT TO CHECK TOTAL ANCHOR LENGTH PRIOR TO ORDERING
- FILL EXTERNAL FACE WITH COLOR MATCHED MORTAR PLUG



Engineered Grout Injection Anchors by:
Cintec Reinforcement Systems
 Tel: 1-410-761-0765
 1-613-225-3381
 Fax: 1-613-224-9042
 E-mail: solutions@cintec.com

Drawing Title:

**WALL TIE ANCHOR
 CORNER COLUMN
 SECTION**



NOTICE: THIS DRAWING (INCLUDING THE DESIGN AND THE TECHNICAL INFORMATION SHOWN HEREON) BELONGS TO AND IS THE COPYRIGHT OF CINTEC REINFORCEMENT SYSTEMS ("Cintec") AND ACCORDINGLY THE PERSON, FIRM, COMPANY OR ORGANIZATION TO WHOM THIS DRAWING HAS BEEN PROVIDED MAY NOT COPY, RE-PRODUCE OR MAKE ANY USE OF THE DRAWING (INCLUDING THE DESIGN OR ANY OF THE TECHNICAL INFORMATION SHOWN HEREON) OR SHOW OR OTHERWISE PROVIDE THE DRAWING (OR THE SAID DESIGN OR ANY OF THE TECHNICAL INFORMATION) TO ANY THIRD PARTY WITHOUT CINTEC'S SPECIFIC PERMISSION.

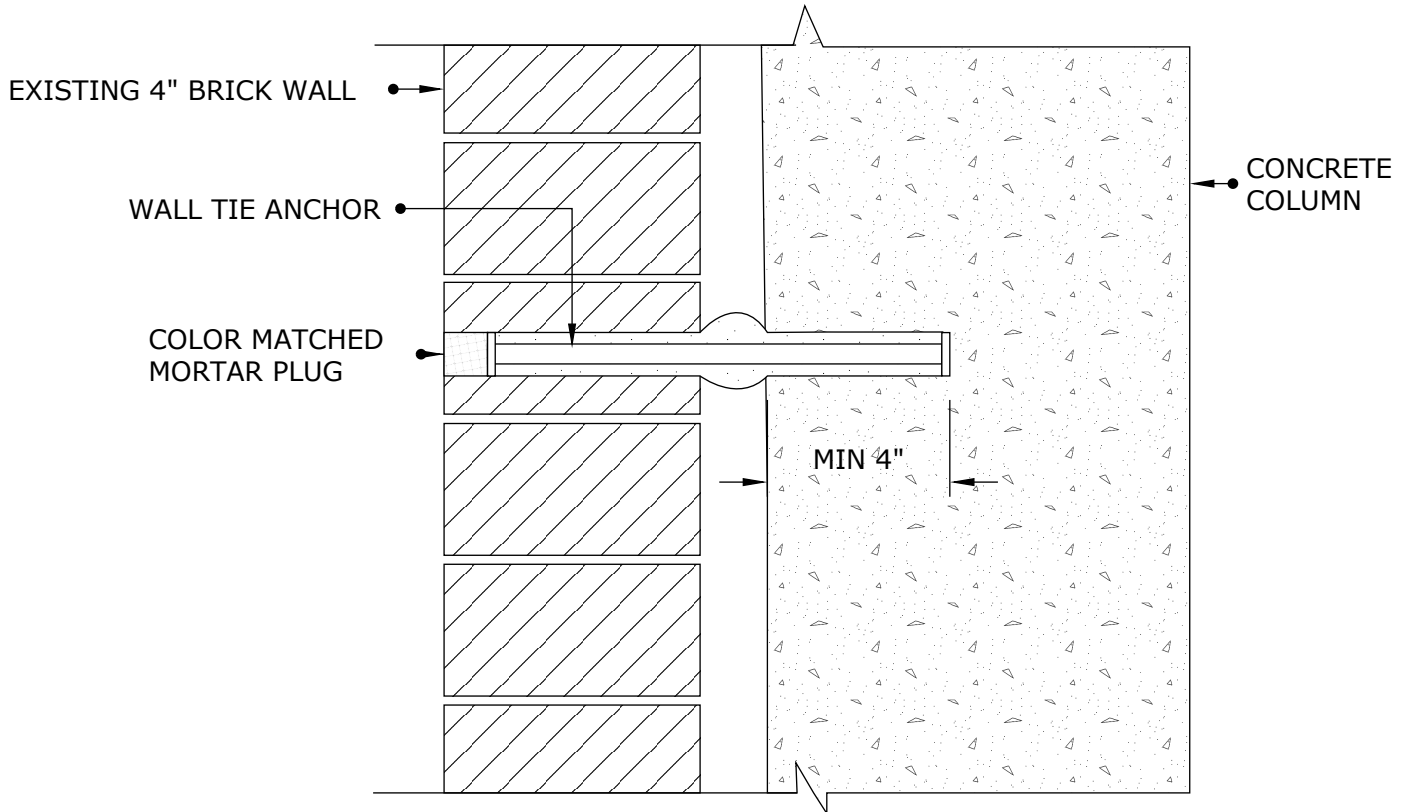

CINTEC ANCHOR:

- 10x1 mm (3/8") CHS STAINLESS STEEL WALL TIE, IN DIAMOND PATTERN
- SOCK TO FIT 20mm (3/4") DIA. HOLE
- MINIMUM EMBEDMENT LENGTH IN SOLID CONCRETE 4"
- CLIENT TO CHECK TOTAL ANCHOR LENGTH PRIOR TO ORDERING
- FILL EXTERNAL FACE WITH COLOR MATCHED MORTAR PLUG



Engineered Grout Injection Anchors by:
Cintec Reinforcement Systems
Tel: 1-410-761-0765
1-613-225-3381
Fax: 1-613-224-9042
E-mail: solutions@cintec.com

Drawing Title:

**WALL TIE ANCHOR
BRICK STABILIZATION**



NOTICE: THIS DRAWING (INCLUDING THE DESIGN AND THE TECHNICAL INFORMATION SHOWN HEREON) BELONGS TO AND IS THE COPYRIGHT OF CINTEC REINFORCEMENT SYSTEMS ("Cintec") AND ACCORDINGLY THE PERSON, FIRM, COMPANY OR ORGANIZATION TO WHOM THIS DRAWING HAS BEEN PROVIDED MAY NOT COPY, RE-PRODUCE OR MAKE ANY USE OF THE DRAWING (INCLUDING THE DESIGN OR ANY OF THE TECHNICAL INFORMATION SHOWN HEREON) OR SHOW OR OTHERWISE PROVIDE THE DRAWING (OR THE SAID DESIGN OR ANY OF THE TECHNICAL INFORMATION) TO ANY THIRD PARTY WITHOUT CINTEC'S SPECIFIC PERMISSION.

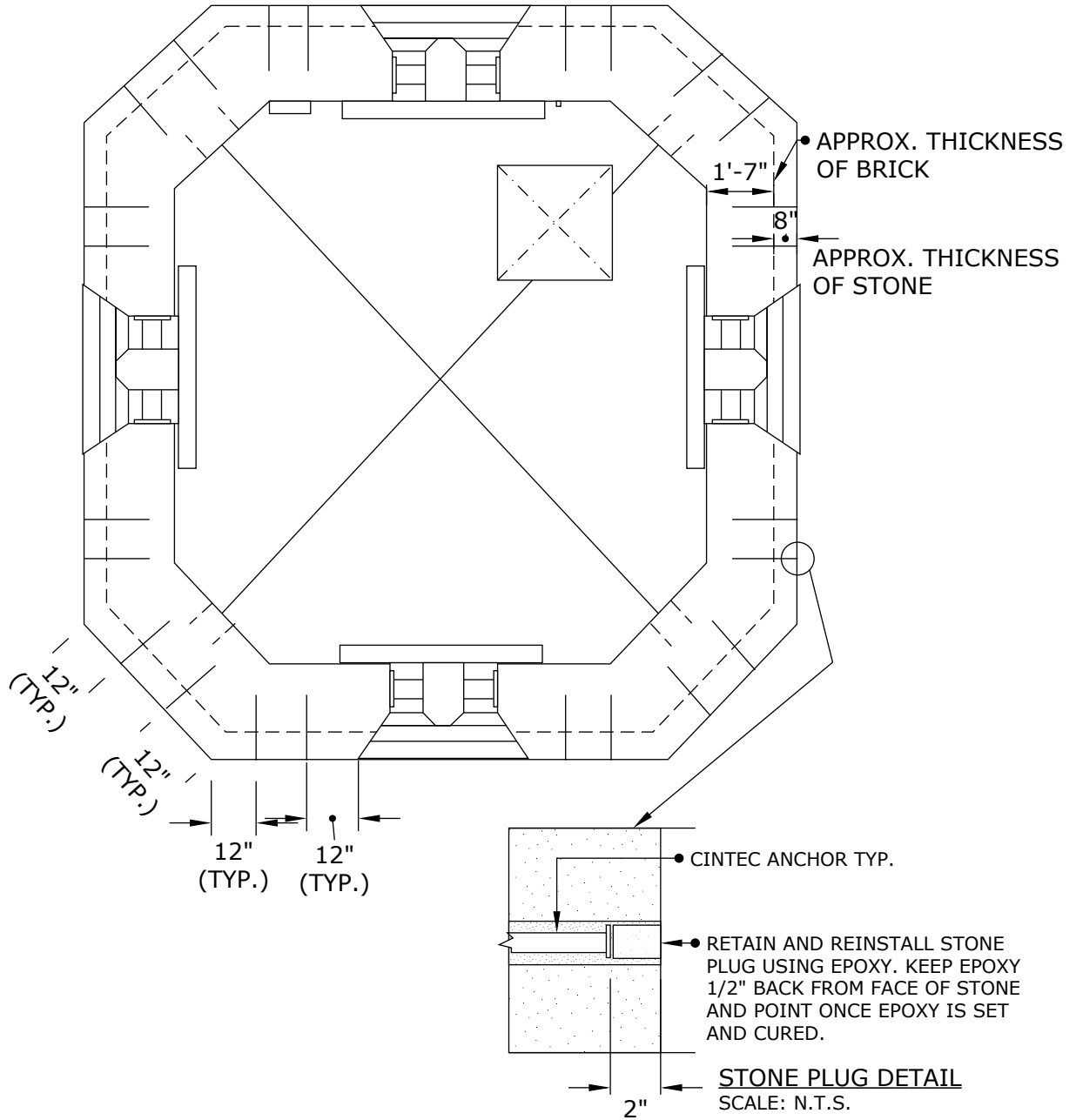

Engineered Grout Injection Anchors by:
Cintec Reinforcement Systems
 Tel: 1-410-761-0765
 1-613-225-3381
 Fax: 1-613-224-9042
 E-mail: solutions@cintec.com

Drawing Title:

TOWER REPAIRS WALL TIE ANCHOR PLAN AT BELFRY LEVEL



NOTICE: THIS DRAWING (INCLUDING THE DESIGN AND THE TECHNICAL INFORMATION SHOWN HEREON) BELONGS TO AND IS THE COPYRIGHT OF CINTEC REINFORCEMENT SYSTEMS ("Cintec") AND ACCORDINGLY THE PERSON, FIRM, COMPANY OR ORGANIZATION TO WHOM THIS DRAWING HAS BEEN PROVIDED MAY NOT COPY, RE-PRODUCE OR MAKE ANY USE OF THE DRAWING (INCLUDING THE DESIGN OR ANY OF THE TECHNICAL INFORMATION SHOWN HEREON) OR SHOW OR OTHERWISE PROVIDE THE DRAWING (OR THE SAID DESIGN OR ANY OF THE TECHNICAL INFORMATION) TO ANY THIRD PARTY WITHOUT CINTEC'S SPECIFIC PERMISSION.

STACKED JOINT AT PILASTER

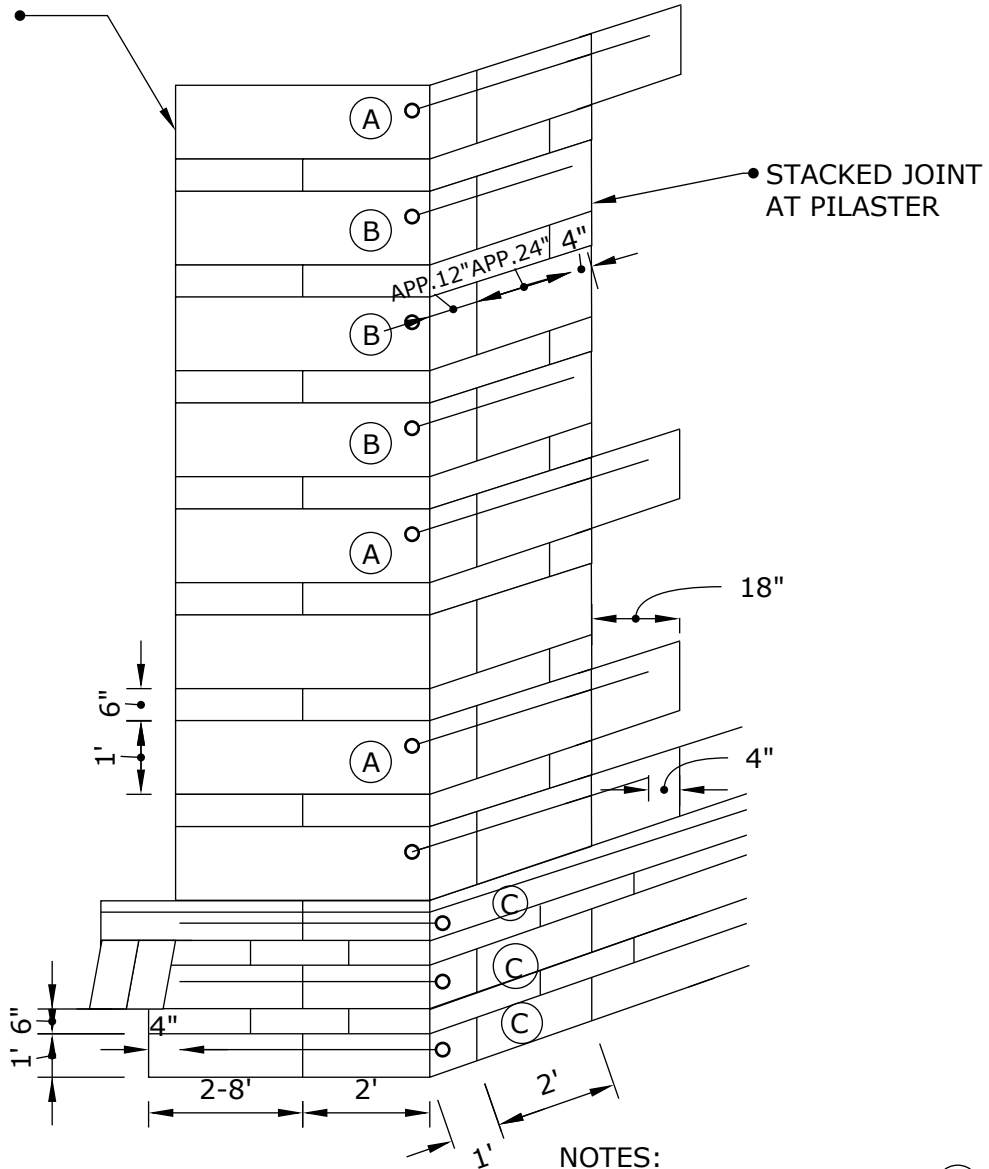

NOTES:
FOR CINTEC ANCHOR TYPE (A) (B) (C)
SEE DRAWING (D/A?)



Engineered Grout Injection Anchors by:
Cintec Reinforcement Systems
Tel: 1-410-761-0765
1-613-225-3381
Fax: 1-613-224-9042
E-mail: solutions@cintec.com

Drawing Title:

CORNER STITCHING ANCHOR LAYOUT



NOTICE: THIS DRAWING (INCLUDING THE DESIGN AND THE TECHNICAL INFORMATION SHOWN HEREON) BELONGS TO AND IS THE COPYRIGHT OF CINTEC REINFORCEMENT SYSTEMS ("Cintec") AND ACCORDINGLY THE PERSON, FIRM, COMPANY OR ORGANIZATION TO WHOM THIS DRAWING HAS BEEN PROVIDED MAY NOT COPY, RE-PRODUCE OR MAKE ANY USE OF THE DRAWING (INCLUDING THE DESIGN OR ANY OF THE TECHNICAL INFORMATION SHOWN HEREON) OR SHOW OR OTHERWISE PROVIDE THE DRAWING (OR THE SAID DESIGN OR ANY OF THE TECHNICAL INFORMATION) TO ANY THIRD PARTY WITHOUT CINTEC'S SPECIFIC PERMISSION.

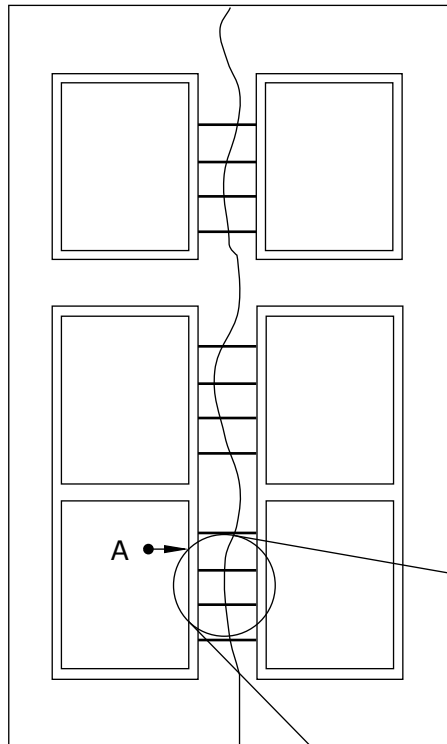

A-A SECTION DETAIL

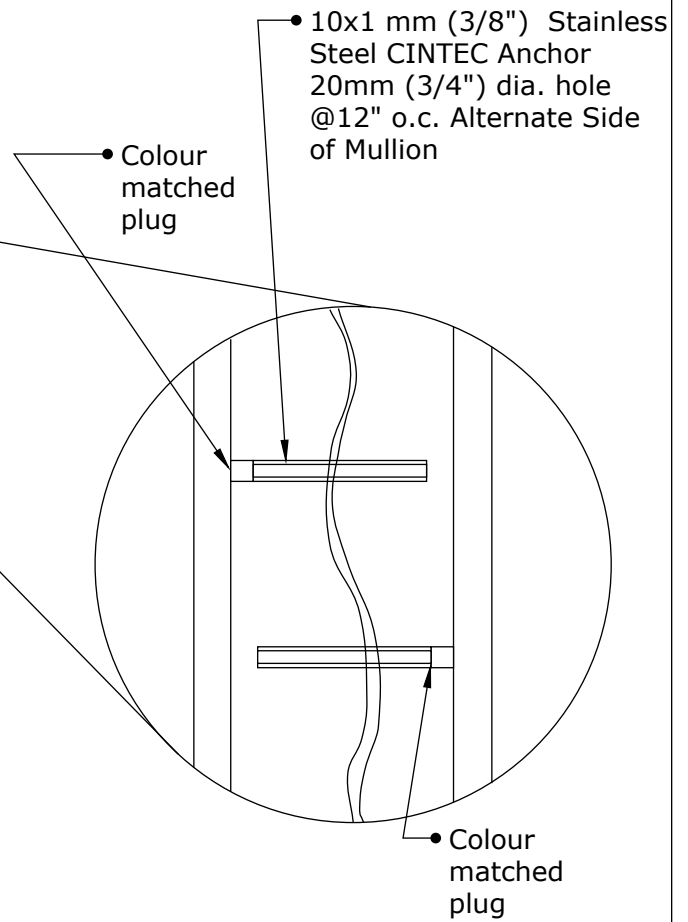
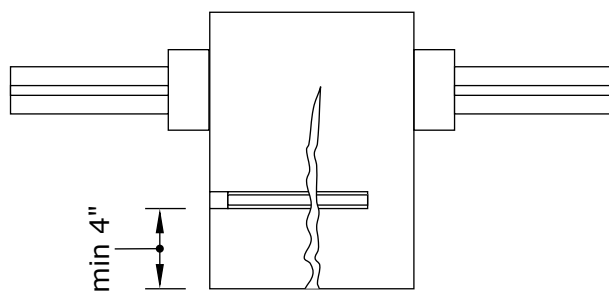

Engineered Grout Injection Anchors by:
Cintec Reinforcement Systems
 Tel: 1-410-761-0765
 1-613-225-3381
 Fax: 1-613-224-9042
 E-mail: solutions@cintec.com

Drawing Title:

MULLION STITCHING DESIGN



NOTICE: THIS DRAWING (INCLUDING THE DESIGN AND THE TECHNICAL INFORMATION SHOWN HEREON) BELONGS TO AND IS THE COPYRIGHT OF CINTEC REINFORCEMENT SYSTEMS ("Cintec") AND ACCORDINGLY THE PERSON, FIRM, COMPANY OR ORGANIZATION TO WHOM THIS DRAWING HAS BEEN PROVIDED MAY NOT COPY, RE-PRODUCE OR MAKE ANY USE OF THE DRAWING (INCLUDING THE DESIGN OR ANY OF THE TECHNICAL INFORMATION SHOWN HEREON) OR SHOW OR OTHERWISE PROVIDE THE DRAWING (OR THE SAID DESIGN OR ANY OF THE TECHNICAL INFORMATION) TO ANY THIRD PARTY WITHOUT CINTEC'S SPECIFIC PERMISSION.

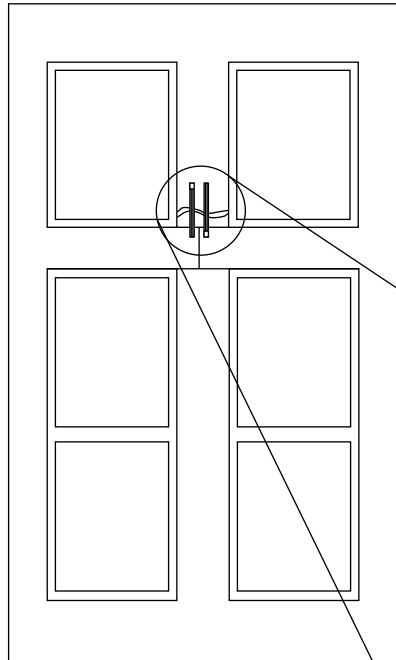

10x1 (3/8") Stainless Steel
CINTEC Anchor
20mm (3/4") dia. Hole,
@12" o.c. Alternate Side of
Mullion.

A-A SECTION DETAIL

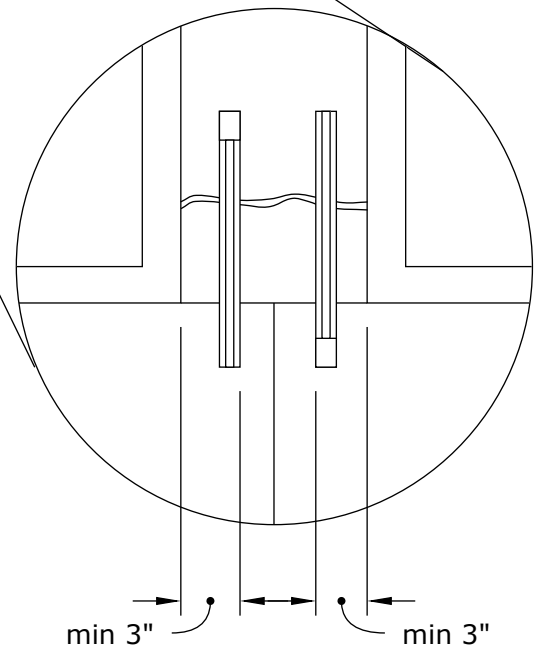
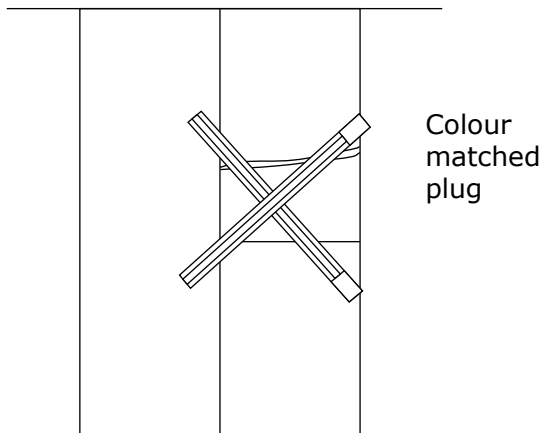

Engineered Grout Injection Anchors by:
Cintec Reinforcement Systems
Tel: 1-410-761-0765
1-613-225-3381
Fax: 1-613-224-9042
E-mail: solutions@cintec.com

Drawing Title:

**CRACKS AT WINDOW
STITCHING**



NOTICE: THIS DRAWING (INCLUDING THE DESIGN AND THE TECHNICAL INFORMATION SHOWN HEREON) BELONGS TO AND IS THE COPYRIGHT OF CINTEC REINFORCEMENT SYSTEMS ("Cintec") AND ACCORDINGLY THE PERSON, FIRM, COMPANY OR ORGANIZATION TO WHOM THIS DRAWING HAS BEEN PROVIDED MAY NOT COPY, RE-PRODUCE OR MAKE ANY USE OF THE DRAWING (INCLUDING THE DESIGN OR ANY OF THE TECHNICAL INFORMATION SHOWN HEREON) OR SHOW OR OTHERWISE PROVIDE THE DRAWING (OR THE SAID DESIGN OR ANY OF THE TECHNICAL INFORMATION) TO ANY THIRD PARTY WITHOUT CINTEC'S SPECIFIC PERMISSION.

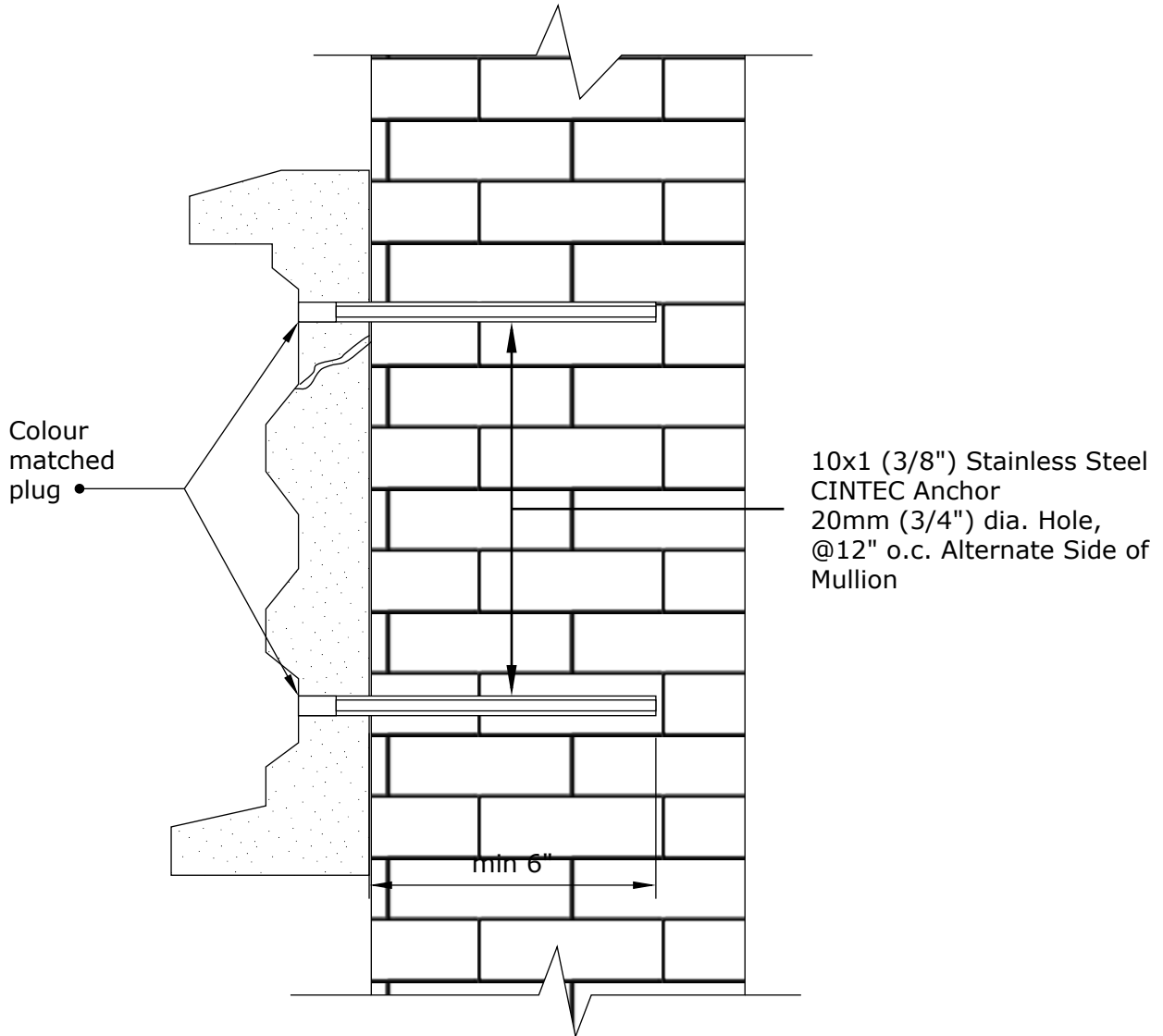

Engineered Grout Injection Anchors by:
Cintec Reinforcement Systems
Tel: 1-410-761-0765
1-613-225-3381
Fax: 1-613-224-9042
E-mail: solutions@cintec.com

Drawing Title:

**STONE RELIEF
STITCHING**



NOTICE: THIS DRAWING (INCLUDING THE DESIGN AND THE TECHNICAL INFORMATION SHOWN HEREON) BELONGS TO AND IS THE COPYRIGHT OF CINTEC REINFORCEMENT SYSTEMS ("Cintec") AND ACCORDINGLY THE PERSON, FIRM, COMPANY OR ORGANIZATION TO WHOM THIS DRAWING HAS BEEN PROVIDED MAY NOT COPY, RE-PRODUCE OR MAKE ANY USE OF THE DRAWING (INCLUDING THE DESIGN OR ANY OF THE TECHNICAL INFORMATION SHOWN HEREON) OR SHOW OR OTHERWISE PROVIDE THE DRAWING (OR THE SAID DESIGN OR ANY OF THE TECHNICAL INFORMATION) TO ANY THIRD PARTY WITHOUT CINTEC'S SPECIFIC PERMISSION.

CINTEC RAC CHS STAINLESS STEEL ANCHOR

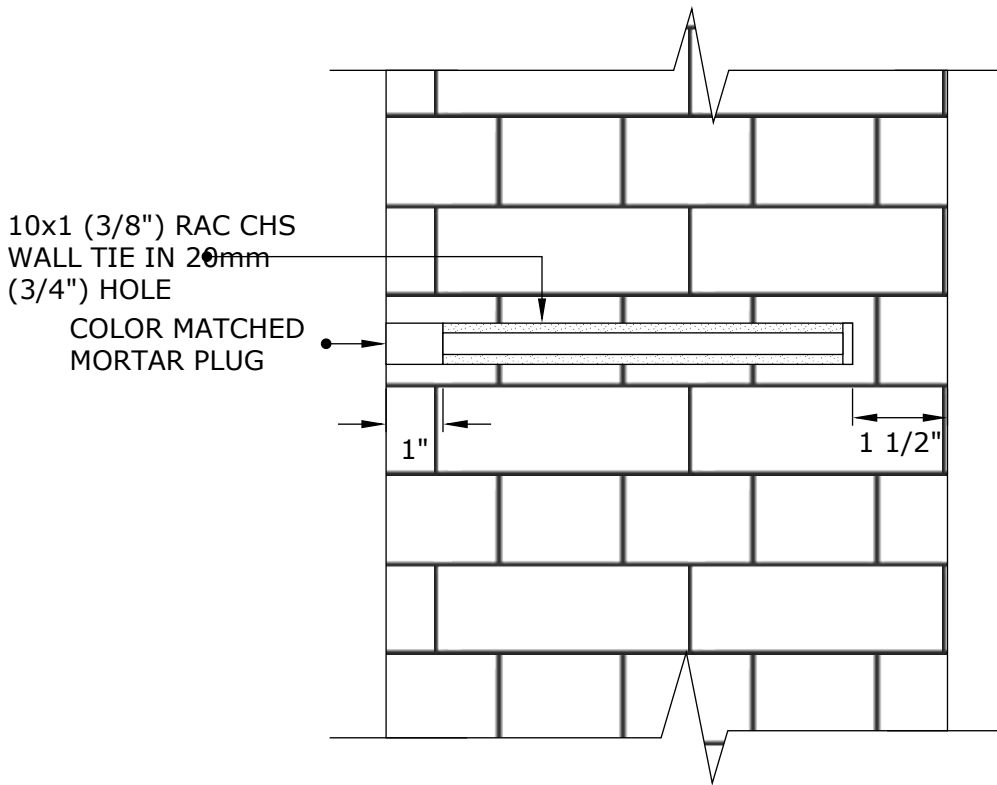

Engineered Grout Injection Anchors by:
Cintec Reinforcement Systems
Tel: 1-410-761-0765
1-613-225-3381
Fax: 1-613-224-9042
E-mail: solutions@cintec.com

Drawing Title:

**BRICK WALL
STABILIZATION**



NOTICE: THIS DRAWING (INCLUDING THE DESIGN AND THE TECHNICAL INFORMATION SHOWN HEREON) BELONGS TO AND IS THE COPYRIGHT OF CINTEC REINFORCEMENT SYSTEMS ("Cintec") AND ACCORDINGLY THE PERSON, FIRM, COMPANY OR ORGANIZATION TO WHOM THIS DRAWING HAS BEEN PROVIDED MAY NOT COPY, RE-PRODUCE OR MAKE ANY USE OF THE DRAWING (INCLUDING THE DESIGN OR ANY OF THE TECHNICAL INFORMATION SHOWN HEREON) OR SHOW OR OTHERWISE PROVIDE THE DRAWING (OR THE SAID DESIGN OR ANY OF THE TECHNICAL INFORMATION) TO ANY THIRD PARTY WITHOUT CINTEC'S SPECIFIC PERMISSION.

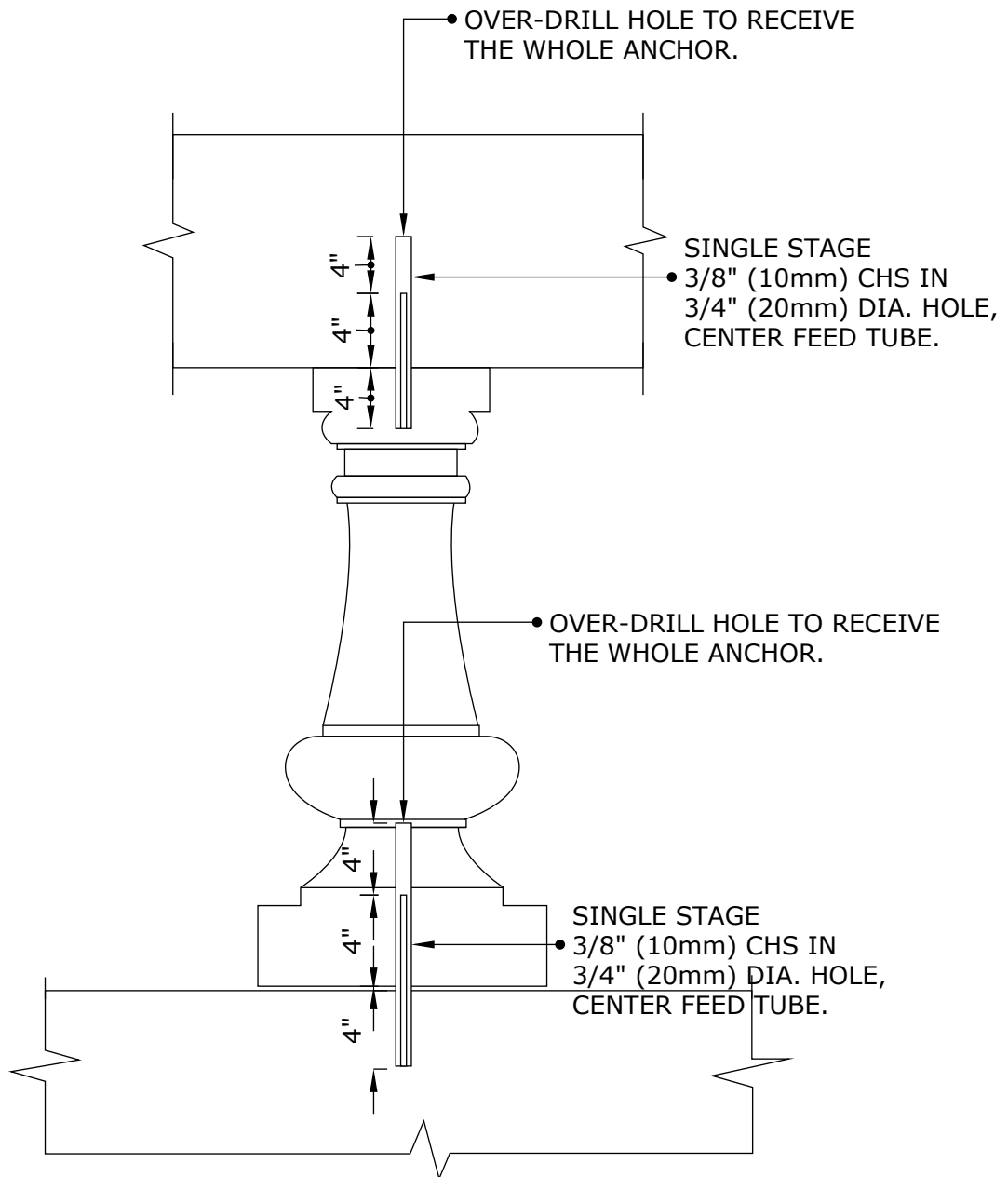

Engineered Grout Injection Anchors by:
Cintec Reinforcement Systems
Tel: 1-410-761-0765
1-613-225-3381
Fax: 1-613-224-9042
E-mail: solutions@cintec.com

Drawing Title:

PARTIAL ELEVATION



NOTICE: THIS DRAWING (INCLUDING THE DESIGN AND THE TECHNICAL INFORMATION SHOWN HEREON) BELONGS TO AND IS THE COPYRIGHT OF CINTEC REINFORCEMENT SYSTEMS ("Cintec") AND ACCORDINGLY THE PERSON, FIRM, COMPANY OR ORGANIZATION TO WHOM THIS DRAWING HAS BEEN PROVIDED MAY NOT COPY, RE-PRODUCE OR MAKE ANY USE OF THE DRAWING (INCLUDING THE DESIGN OR ANY OF THE TECHNICAL INFORMATION SHOWN HEREON) OR SHOW OR OTHERWISE PROVIDE THE DRAWING (OR THE SAID DESIGN OR ANY OF THE TECHNICAL INFORMATION) TO ANY THIRD PARTY WITHOUT CINTEC'S SPECIFIC PERMISSION.

CINTEC RAC CHS STAINLESS STEEL ANCHOR

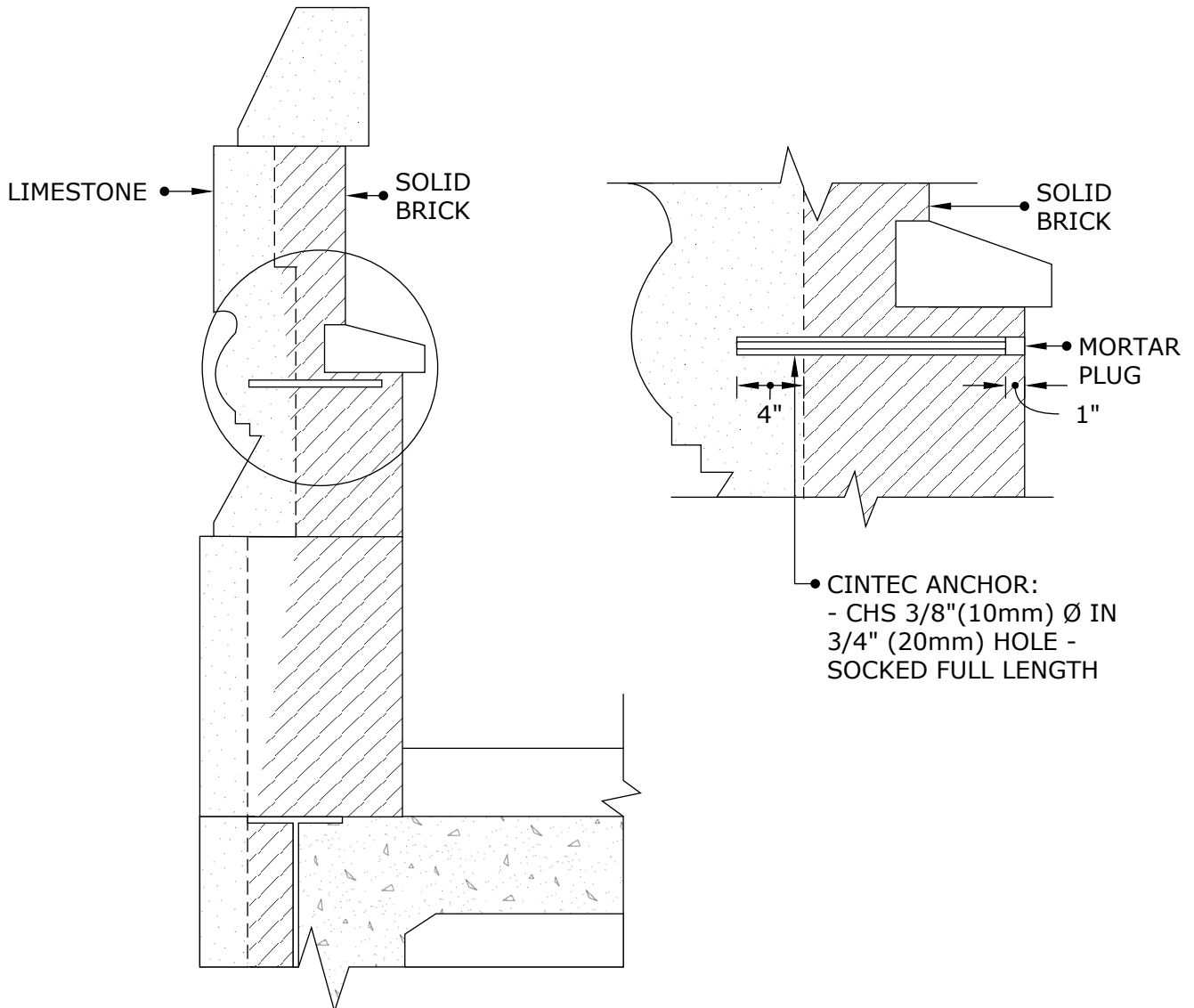

Engineered Grout Injection Anchors by:
Cintec Reinforcement Systems
Tel: 1-410-761-0765
1-613-225-3381
Fax: 1-613-224-9042
E-mail: solutions@cintec.com

Drawing Title:

PARAPET ANCHOR



NOTICE: THIS DRAWING (INCLUDING THE DESIGN AND THE TECHNICAL INFORMATION SHOWN HEREON) BELONGS TO AND IS THE COPYRIGHT OF CINTEC REINFORCEMENT SYSTEMS ("Cintec") AND ACCORDINGLY THE PERSON, FIRM, COMPANY OR ORGANIZATION TO WHOM THIS DRAWING HAS BEEN PROVIDED MAY NOT COPY, RE-PRODUCE OR MAKE ANY USE OF THE DRAWING (INCLUDING THE DESIGN OR ANY OF THE TECHNICAL INFORMATION SHOWN HEREON) OR SHOW OR OTHERWISE PROVIDE THE DRAWING (OR THE SAID DESIGN OR ANY OF THE TECHNICAL INFORMATION) TO ANY THIRD PARTY WITHOUT CINTEC'S SPECIFIC PERMISSION.

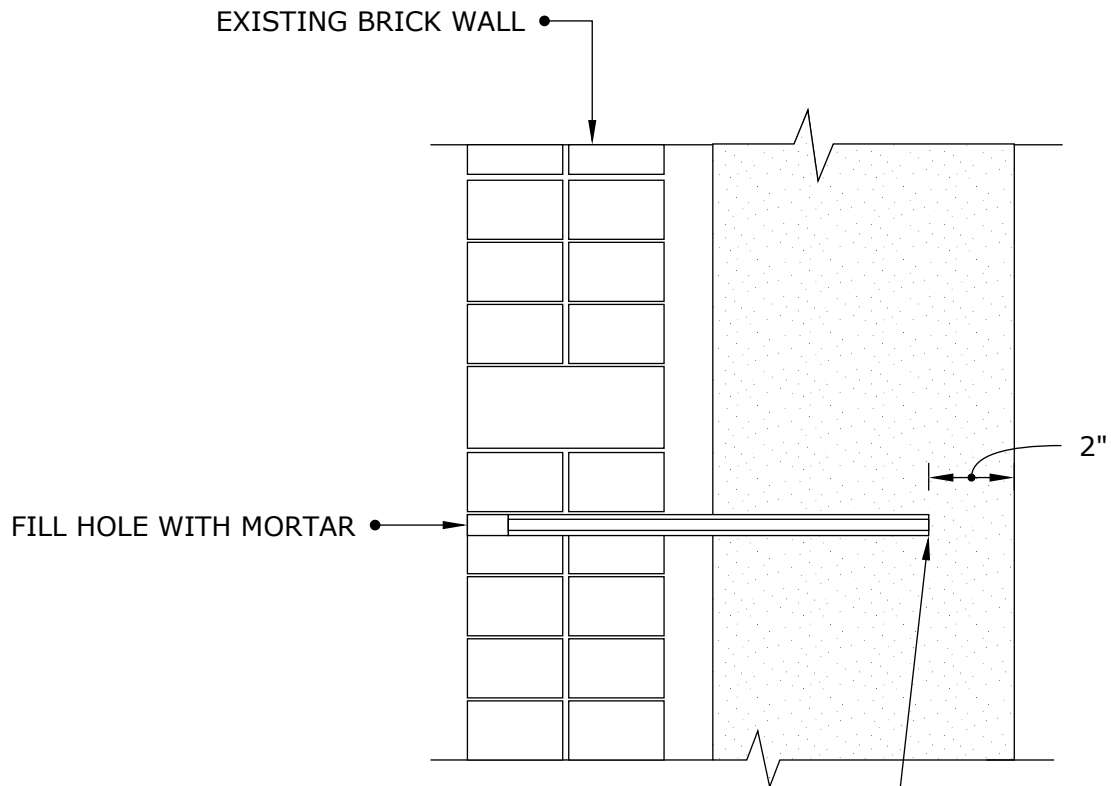

- 10mm x 1mm (3/8") HOLLOW CIRCULAR SECTION W/END PLATE IN 20mm (3/4") HOLE
- ANCHOR LENGTH TO BE DETERMINED ON SITE
- SOCKED FULL LENGTH



Engineered Grout Injection Anchors by:
Cintec Reinforcement Systems
Tel: 1-410-761-0765
1-613-225-3381
Fax: 1-613-224-9042
E-mail: solutions@cintec.com

Drawing Title:

CINTEC ANCHOR



NOTICE: THIS DRAWING (INCLUDING THE DESIGN AND THE TECHNICAL INFORMATION SHOWN HEREON) BELONGS TO AND IS THE COPYRIGHT OF CINTEC REINFORCEMENT SYSTEMS ("Cintec") AND ACCORDINGLY THE PERSON, FIRM, COMPANY OR ORGANIZATION TO WHOM THIS DRAWING HAS BEEN PROVIDED MAY NOT COPY, RE-PRODUCE OR MAKE ANY USE OF THE DRAWING (INCLUDING THE DESIGN OR ANY OF THE TECHNICAL INFORMATION SHOWN HEREON) OR SHOW OR OTHERWISE PROVIDE THE DRAWING (OR THE SAID DESIGN OR ANY OF THE TECHNICAL INFORMATION) TO ANY THIRD PARTY WITHOUT CINTEC'S SPECIFIC PERMISSION.

CINTEC RAC CHS STAINLESS STEEL ANCHOR

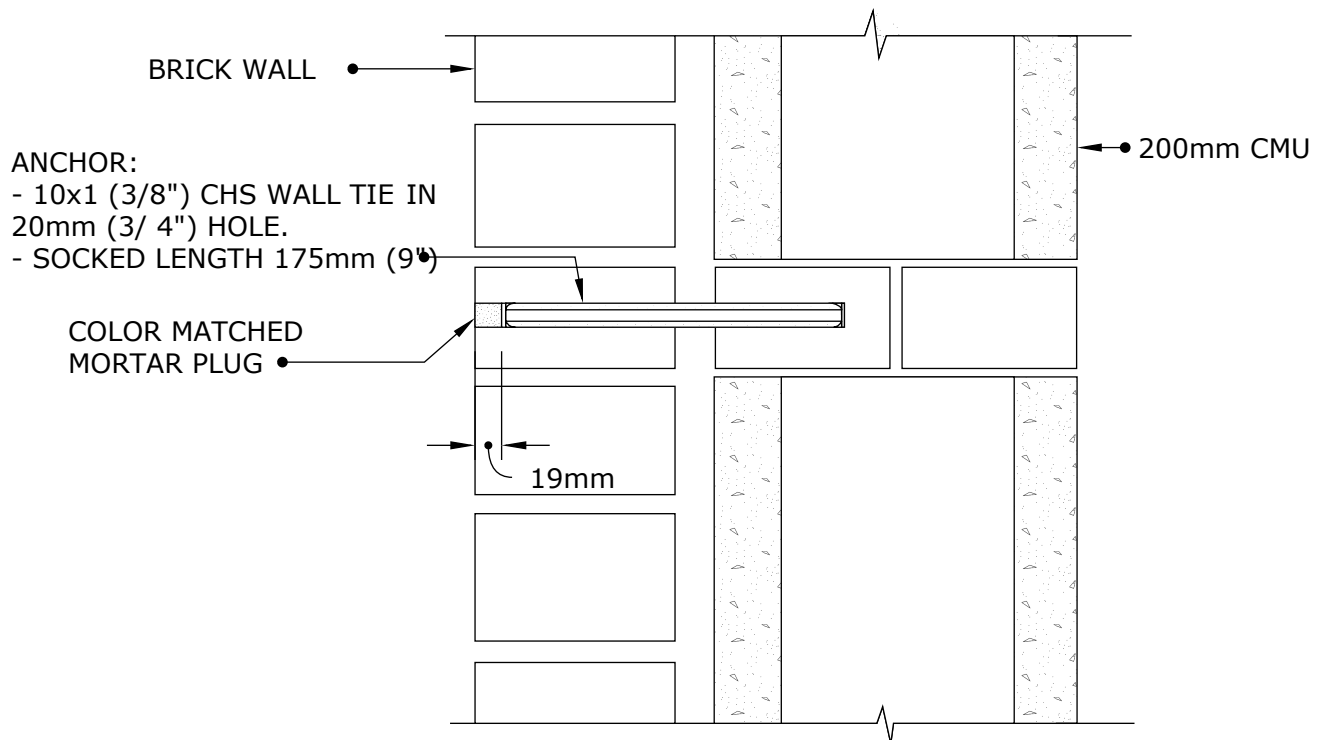

NOTES:

1. WALL TIE ANCHOR TO BE INSTALLED AT 600mm VERTICAL SPACING AND 1000mm HORIZONTAL SPACING
2. ANCHORS SHOULD BE INSTALLED IN BRICK HEADER COURSES OR CONCRETE BLOCK



Engineered Grout Injection Anchors by:
Cintec Reinforcement Systems
Tel: 1-410-761-0765
1-613-225-3381
Fax: 1-613-224-9042
E-mail: solutions@cintec.com

Drawing Title:

**BRICK WALL
STABILIZATION**



NOTICE: THIS DRAWING (INCLUDING THE DESIGN AND THE TECHNICAL INFORMATION SHOWN HEREON) BELONGS TO AND IS THE COPYRIGHT OF CINTEC REINFORCEMENT SYSTEMS ("Cintec") AND ACCORDINGLY THE PERSON, FIRM, COMPANY OR ORGANIZATION TO WHOM THIS DRAWING HAS BEEN PROVIDED MAY NOT COPY, RE-PRODUCE OR MAKE ANY USE OF THE DRAWING (INCLUDING THE DESIGN OR ANY OF THE TECHNICAL INFORMATION SHOWN HEREON) OR SHOW OR OTHERWISE PROVIDE THE DRAWING (OR THE SAID DESIGN OR ANY OF THE TECHNICAL INFORMATION) TO ANY THIRD PARTY WITHOUT CINTEC'S SPECIFIC PERMISSION.

CINTEC RAC CHS STAINLESS STEEL ANCHOR

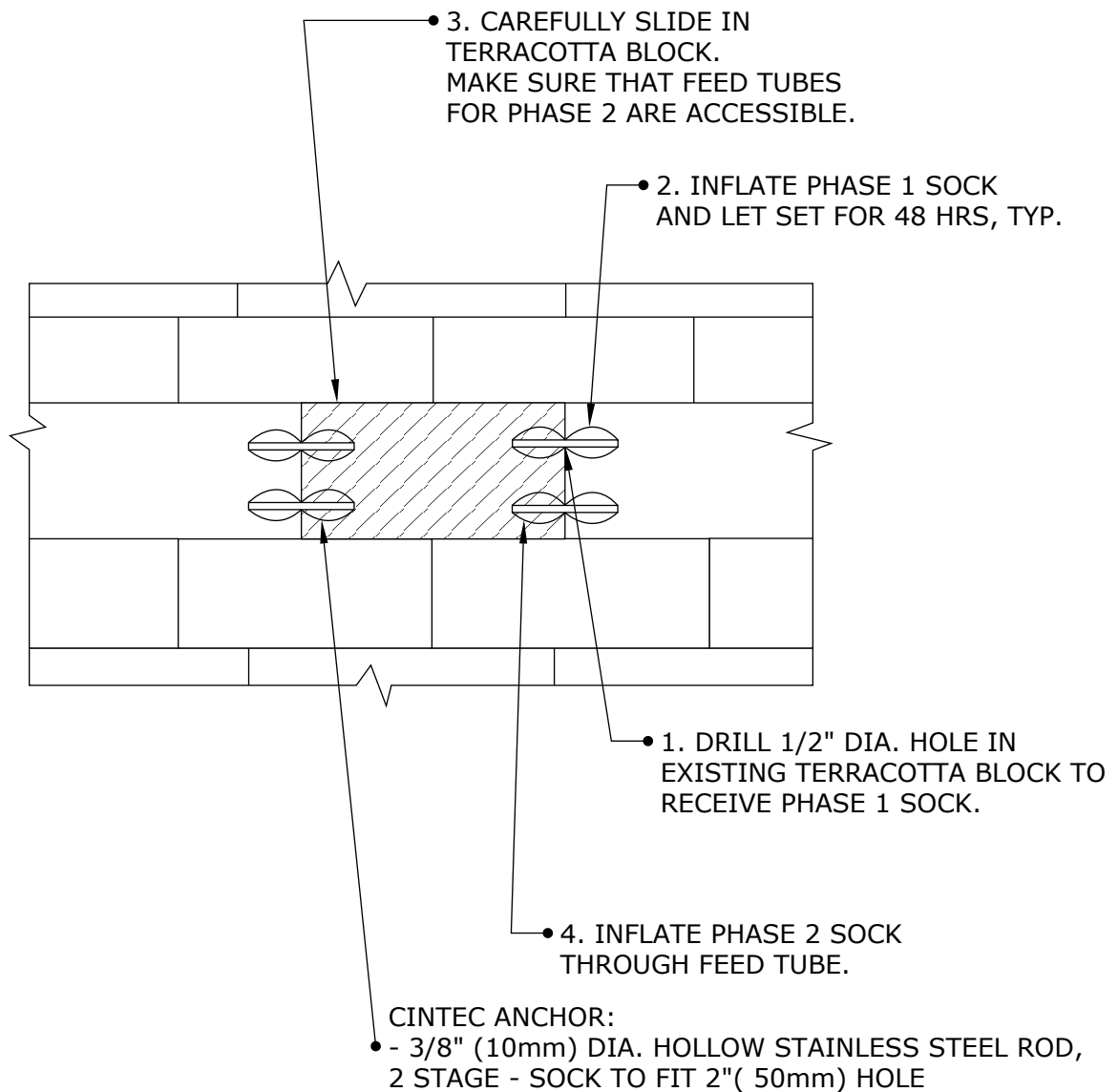

Engineered Grout Injection Anchors by:
Cintec Reinforcement Systems
Tel: 1-410-761-0765
1-613-225-3381
Fax: 1-613-224-9042
E-mail: solutions@cintec.com

Drawing Title:

**NEW TERRACOTTA
BLOCK INSTALLATION**



NOTICE: THIS DRAWING (INCLUDING THE DESIGN AND THE TECHNICAL INFORMATION SHOWN HEREON) BELONGS TO AND IS THE COPYRIGHT OF CINTEC REINFORCEMENT SYSTEMS ("Cintec") AND ACCORDINGLY THE PERSON, FIRM, COMPANY OR ORGANIZATION TO WHOM THIS DRAWING HAS BEEN PROVIDED MAY NOT COPY, RE-PRODUCE OR MAKE ANY USE OF THE DRAWING (INCLUDING THE DESIGN OR ANY OF THE TECHNICAL INFORMATION SHOWN HEREON) OR SHOW OR OTHERWISE PROVIDE THE DRAWING (OR THE SAID DESIGN OR ANY OF THE TECHNICAL INFORMATION) TO ANY THIRD PARTY WITHOUT CINTEC'S SPECIFIC PERMISSION.

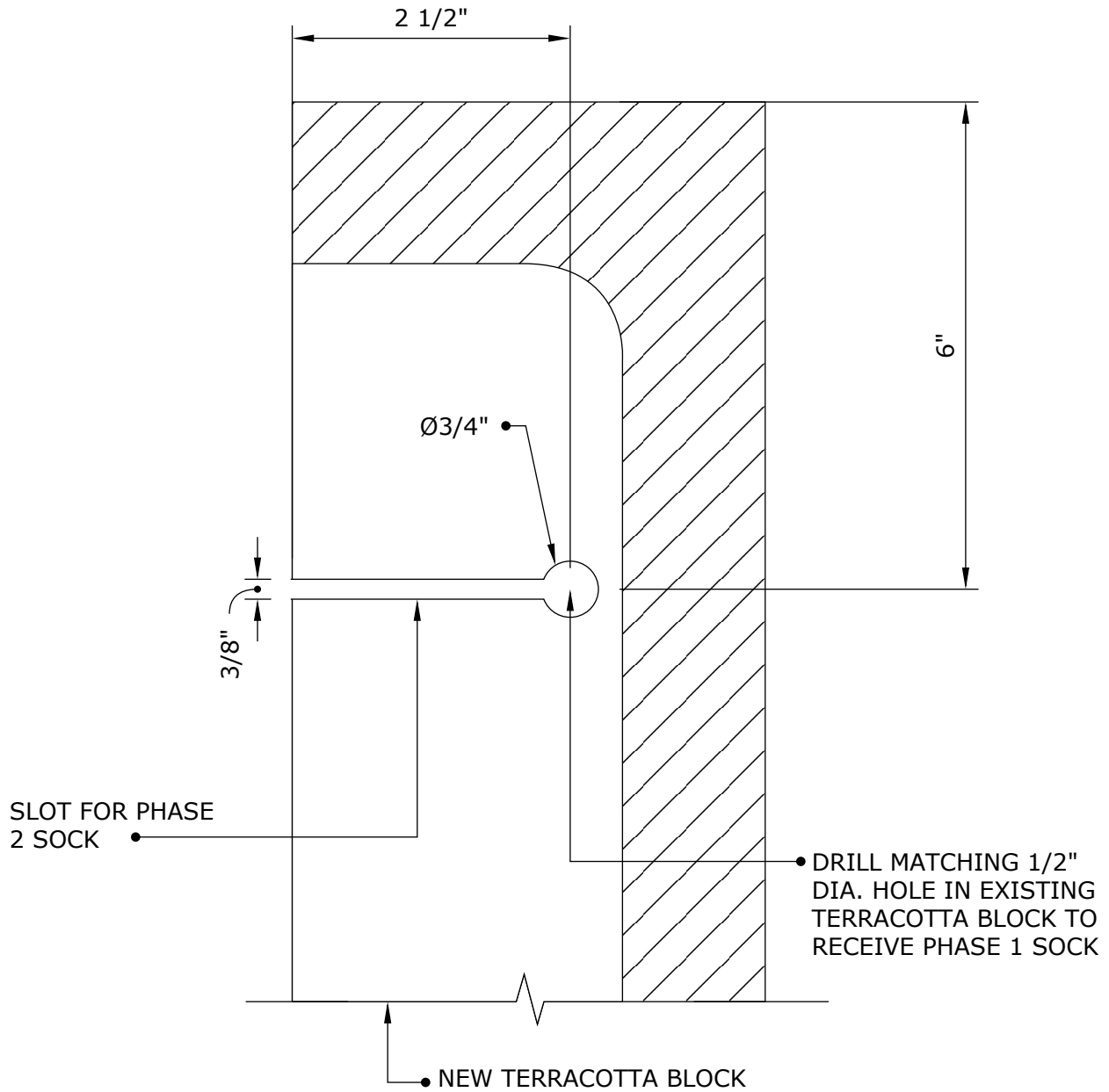

Engineered Grout Injection Anchors by:
Cintec Reinforcement Systems
Tel: 1-410-761-0765
1-613-225-3381
Fax: 1-613-224-9042
E-mail: solutions@cintec.com

Drawing Title:

**NEW TERRACOTTA
BLOCK INSTALLATION
DETAIL**



NOTICE: THIS DRAWING (INCLUDING THE DESIGN AND THE TECHNICAL INFORMATION SHOWN HEREON) BELONGS TO AND IS THE COPYRIGHT OF CINTEC REINFORCEMENT SYSTEMS ("Cintec") AND ACCORDINGLY THE PERSON, FIRM, COMPANY OR ORGANIZATION TO WHOM THIS DRAWING HAS BEEN PROVIDED MAY NOT COPY, RE-PRODUCE OR MAKE ANY USE OF THE DRAWING (INCLUDING THE DESIGN OR ANY OF THE TECHNICAL INFORMATION SHOWN HEREON) OR SHOW OR OTHERWISE PROVIDE THE DRAWING (OR THE SAID DESIGN OR ANY OF THE TECHNICAL INFORMATION) TO ANY THIRD PARTY WITHOUT CINTEC'S SPECIFIC PERMISSION.

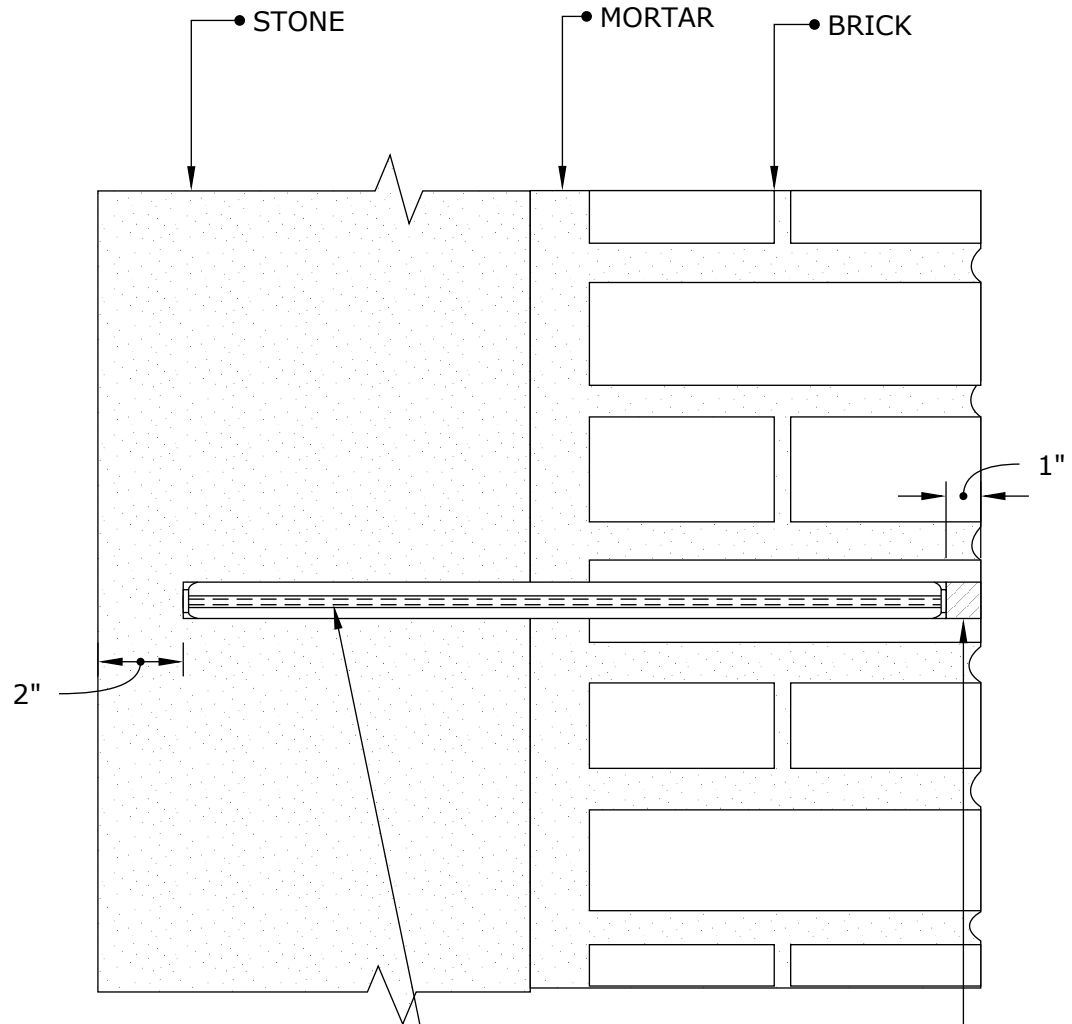

- CINTEC ANCHOR:**
- 3/8" (10mm) DIA. CHS
 - SOCKED FULL LENGTH
 - LENGTH TO BE DETERMINED ON SITE

RESTORE HOLE AS PER ARCHITECT'S INSTRUCTION



Engineered Grout Injection Anchors by:
Cintec Reinforcement Systems
 Tel: 1-410-761-0765
 1-613-225-3381
 Fax: 1-613-224-9042
 E-mail: solutions@cintec.com

Drawing Title:

CINTEC ANCHOR



NOTICE: THIS DRAWING (INCLUDING THE DESIGN AND THE TECHNICAL INFORMATION SHOWN HEREON) BELONGS TO AND IS THE COPYRIGHT OF CINTEC REINFORCEMENT SYSTEMS ("Cintec") AND ACCORDINGLY THE PERSON, FIRM, COMPANY OR ORGANIZATION TO WHOM THIS DRAWING HAS BEEN PROVIDED MAY NOT COPY, RE-PRODUCE OR MAKE ANY USE OF THE DRAWING (INCLUDING THE DESIGN OR ANY OF THE TECHNICAL INFORMATION SHOWN HEREON) OR SHOW OR OTHERWISE PROVIDE THE DRAWING (OR THE SAID DESIGN OR ANY OF THE TECHNICAL INFORMATION) TO ANY THIRD PARTY WITHOUT CINTEC'S SPECIFIC PERMISSION.

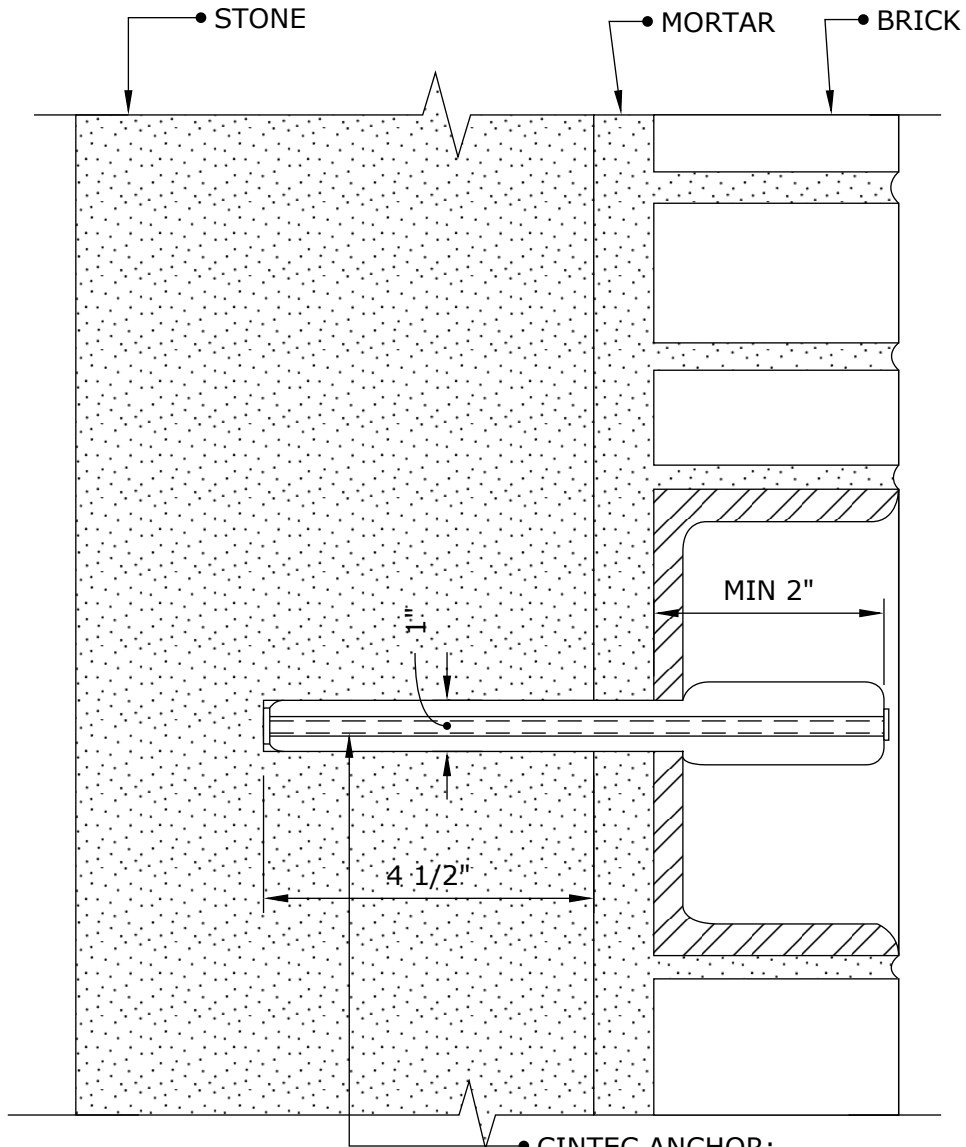

- CINTEC ANCHOR:
 - 3/8" Ø (10mm) CHS
 - SOCKED FULL LENGTH
 - LENGTH TO BE DETERMINED ON SITE



Engineered Grout Injection Anchors by:
Cintec Reinforcement Systems
 Tel: 1-410-761-0765
 1-613-225-3381
 Fax: 1-613-224-9042
 E-mail: solutions@cintec.com

Drawing Title:

CINTEC ANCHOR



NOTICE: THIS DRAWING (INCLUDING THE DESIGN AND THE TECHNICAL INFORMATION SHOWN HEREON) BELONGS TO AND IS THE COPYRIGHT OF CINTEC REINFORCEMENT SYSTEMS ("Cintec") AND ACCORDINGLY THE PERSON, FIRM, COMPANY OR ORGANIZATION TO WHOM THIS DRAWING HAS BEEN PROVIDED MAY NOT COPY, RE-PRODUCE OR MAKE ANY USE OF THE DRAWING (INCLUDING THE DESIGN OR ANY OF THE TECHNICAL INFORMATION SHOWN HEREON) OR SHOW OR OTHERWISE PROVIDE THE DRAWING (OR THE SAID DESIGN OR ANY OF THE TECHNICAL INFORMATION) TO ANY THIRD PARTY WITHOUT CINTEC'S SPECIFIC PERMISSION.

CINTEC SHS STAINLESS STEEL ANCHOR

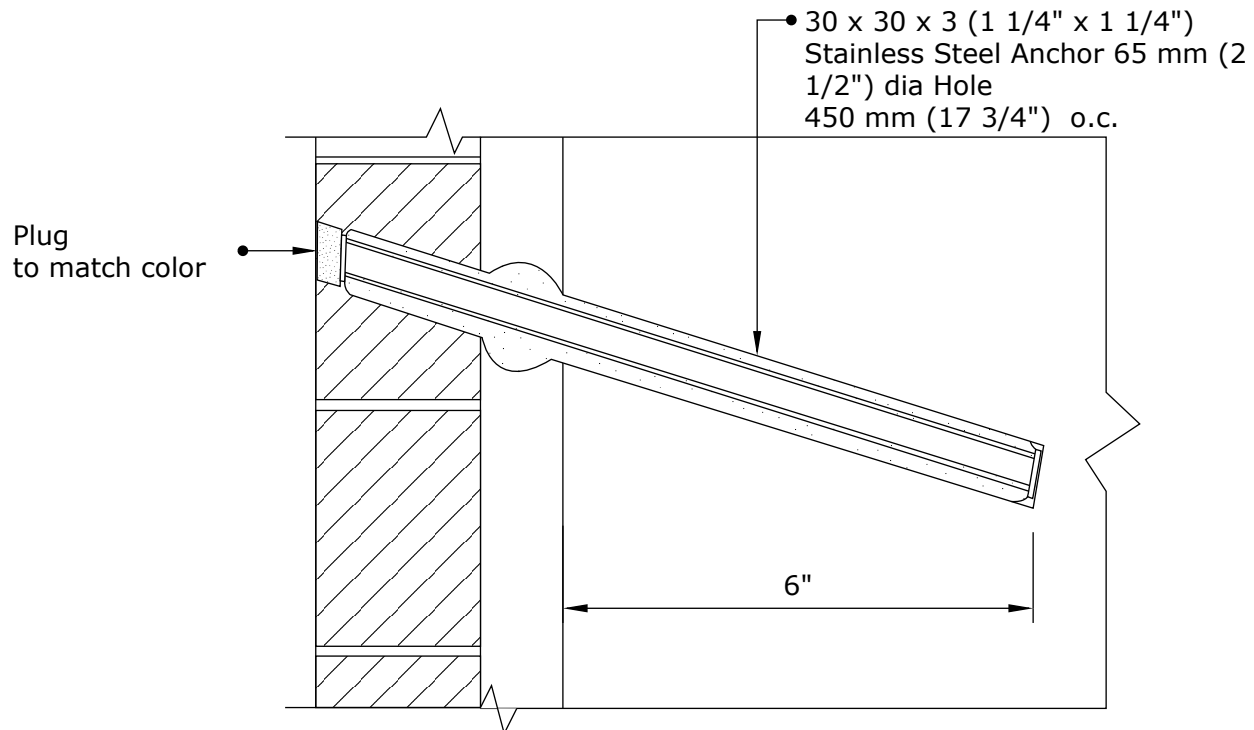

NOTES:

Schematic Drawing Only



Engineered Grout Injection Anchors by:
Cintec Reinforcement Systems
Tel: 1-410-761-0765
1-613-225-3381
Fax: 1-613-224-9042
E-mail: solutions@cintec.com

Drawing Title:

CORBEL ANCHOR DETAIL



NOTICE: THIS DRAWING (INCLUDING THE DESIGN AND THE TECHNICAL INFORMATION SHOWN HEREON) BELONGS TO AND IS THE COPYRIGHT OF CINTEC REINFORCEMENT SYSTEMS ("Cintec") AND ACCORDINGLY THE PERSON, FIRM, COMPANY OR ORGANIZATION TO WHOM THIS DRAWING HAS BEEN PROVIDED MAY NOT COPY, RE-PRODUCE OR MAKE ANY USE OF THE DRAWING (INCLUDING THE DESIGN OR ANY OF THE TECHNICAL INFORMATION SHOWN HEREON) OR SHOW OR OTHERWISE PROVIDE THE DRAWING (OR THE SAID DESIGN OR ANY OF THE TECHNICAL INFORMATION) TO ANY THIRD PARTY WITHOUT CINTEC'S SPECIFIC PERMISSION.

CINTEC SHS STAINLESS STEEL ANCHOR

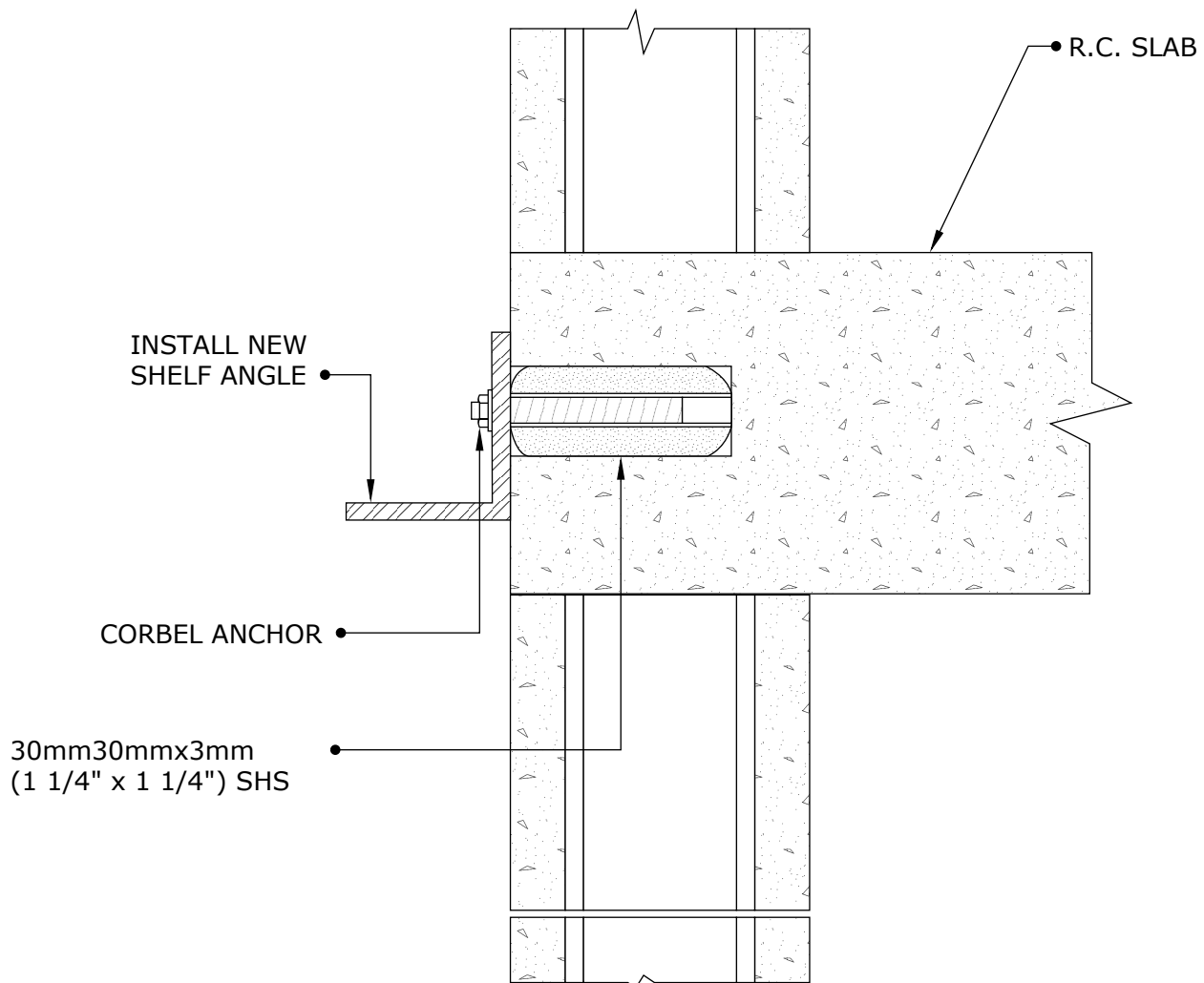

Engineered Grout Injection Anchors by:
Cintec Reinforcement Systems
Tel: 1-410-761-0765
1-613-225-3381
Fax: 1-613-224-9042
E-mail: solutions@cintec.com

Drawing Title:

CORBEL ANCHOR



NOTICE: THIS DRAWING (INCLUDING THE DESIGN AND THE TECHNICAL INFORMATION SHOWN HEREON) BELONGS TO AND IS THE COPYRIGHT OF CINTEC REINFORCEMENT SYSTEMS ("Cintec") AND ACCORDINGLY THE PERSON, FIRM, COMPANY OR ORGANIZATION TO WHOM THIS DRAWING HAS BEEN PROVIDED MAY NOT COPY, RE-PRODUCE OR MAKE ANY USE OF THE DRAWING (INCLUDING THE DESIGN OR ANY OF THE TECHNICAL INFORMATION SHOWN HEREON) OR SHOW OR OTHERWISE PROVIDE THE DRAWING (OR THE SAID DESIGN OR ANY OF THE TECHNICAL INFORMATION) TO ANY THIRD PARTY WITHOUT CINTEC'S SPECIFIC PERMISSION.

CINTEC SHS STAINLESS STEEL ANCHOR

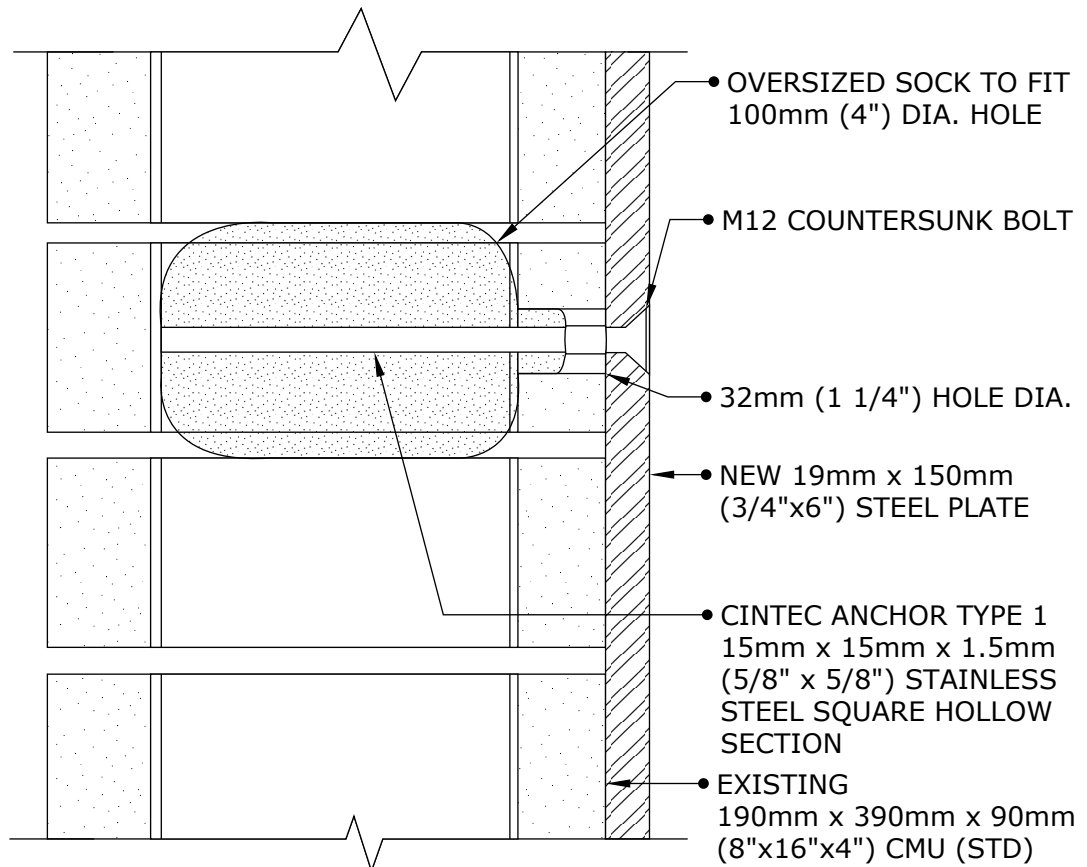

Engineered Grout Injection Anchors by:
Cintec Reinforcement Systems
Tel: 1-410-761-0765
1-613-225-3381
Fax: 1-613-224-9042
E-mail: solutions@cintec.com

Drawing Title:

CINTEC ANCHOR



NOTICE: THIS DRAWING (INCLUDING THE DESIGN AND THE TECHNICAL INFORMATION SHOWN HEREON) BELONGS TO AND IS THE COPYRIGHT OF CINTEC REINFORCEMENT SYSTEMS ("Cintec") AND ACCORDINGLY THE PERSON, FIRM, COMPANY OR ORGANIZATION TO WHOM THIS DRAWING HAS BEEN PROVIDED MAY NOT COPY, RE-PRODUCE OR MAKE ANY USE OF THE DRAWING (INCLUDING THE DESIGN OR ANY OF THE TECHNICAL INFORMATION SHOWN HEREON) OR SHOW OR OTHERWISE PROVIDE THE DRAWING (OR THE SAID DESIGN OR ANY OF THE TECHNICAL INFORMATION) TO ANY THIRD PARTY WITHOUT CINTEC'S SPECIFIC PERMISSION.

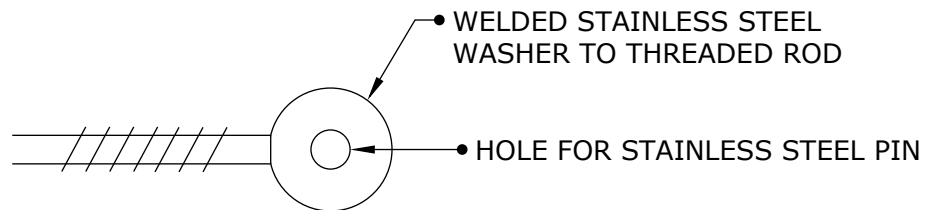
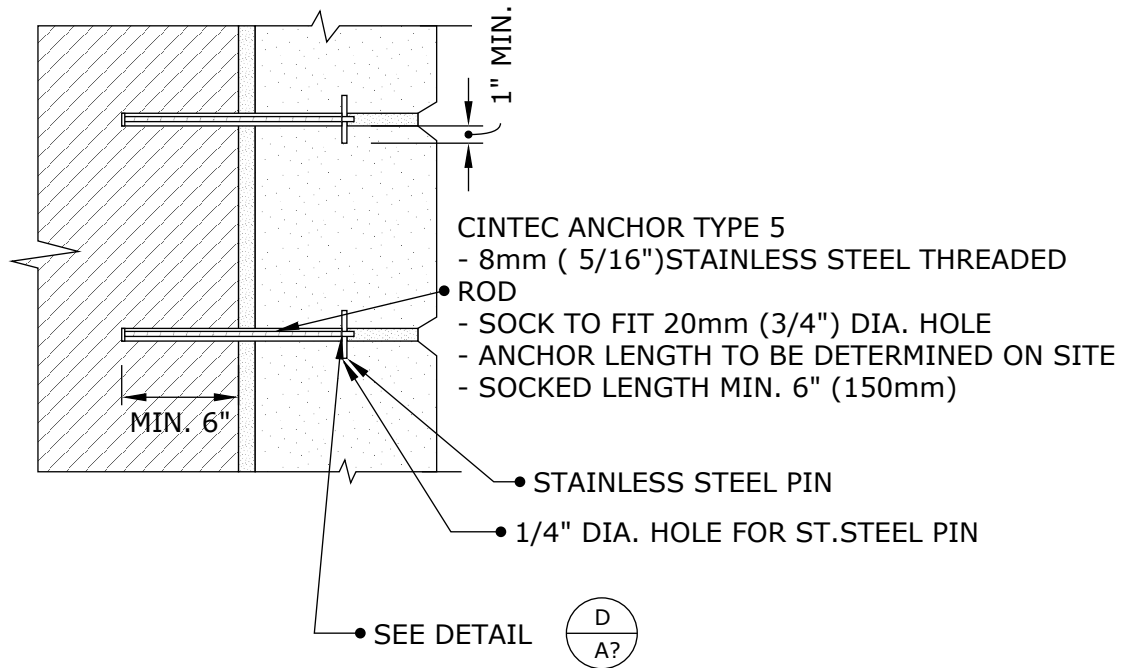

DETAIL A
NTS



Engineered Grout Injection Anchors by:
Cintec Reinforcement Systems
 Tel: 1-410-761-0765
 1-613-225-3381
 Fax: 1-613-224-9042
 E-mail: solutions@cintec.com

Drawing Title:

**CINTEC ANCHOR
 STONE STABILIZATION**



NOTICE: THIS DRAWING (INCLUDING THE DESIGN AND THE TECHNICAL INFORMATION SHOWN HEREON) BELONGS TO AND IS THE COPYRIGHT OF CINTEC REINFORCEMENT SYSTEMS ("Cintec") AND ACCORDINGLY THE PERSON, FIRM, COMPANY OR ORGANIZATION TO WHOM THIS DRAWING HAS BEEN PROVIDED MAY NOT COPY, RE-PRODUCE OR MAKE ANY USE OF THE DRAWING (INCLUDING THE DESIGN OR ANY OF THE TECHNICAL INFORMATION SHOWN HEREON) OR SHOW OR OTHERWISE PROVIDE THE DRAWING (OR THE SAID DESIGN OR ANY OF THE TECHNICAL INFORMATION) TO ANY THIRD PARTY WITHOUT CINTEC'S SPECIFIC PERMISSION.

CINTEC M10 (3/8") SRT STAINLESS STEEL ANCHOR

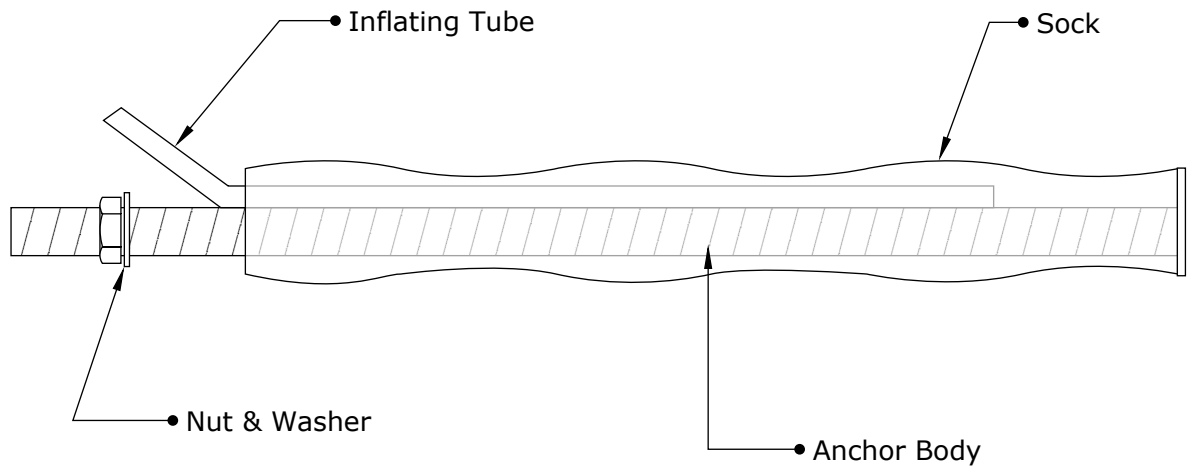

ANCHOR BODY	SOCK	WASHER
SS 304 M10 (3/8") Solid Threaded Rod	1 1/4" (32mm) Dia Full length LESS amount of exposed thread as specified by Engineer/ Architec of record	SS 304

	Engineered Grout Injection Anchors by: Cintec Reinforcement Systems Tel: 1-410-761-0765 1-613-225-3381 Fax: 1-613-224-9042 E-mail: solutions@cintec.com	Drawing Title:
		CINTEC M10 (3/8") STAINLESS STEEL ANCHOR



NOTICE: THIS DRAWING (INCLUDING THE DESIGN AND THE TECHNICAL INFORMATION SHOWN HEREON) BELONGS TO AND IS THE COPYRIGHT OF CINTEC REINFORCEMENT SYSTEMS ("Cintec") AND ACCORDINGLY THE PERSON, FIRM, COMPANY OR ORGANIZATION TO WHOM THIS DRAWING HAS BEEN PROVIDED MAY NOT COPY, RE-PRODUCE OR MAKE ANY USE OF THE DRAWING (INCLUDING THE DESIGN OR ANY OF THE TECHNICAL INFORMATION SHOWN HEREON) OR SHOW OR OTHERWISE PROVIDE THE DRAWING (OR THE SAID DESIGN OR ANY OF THE TECHNICAL INFORMATION) TO ANY THIRD PARTY WITHOUT CINTEC'S SPECIFIC PERMISSION.

CINTEC M10 (3/8") SRT STAINLESS STEEL ANCHOR

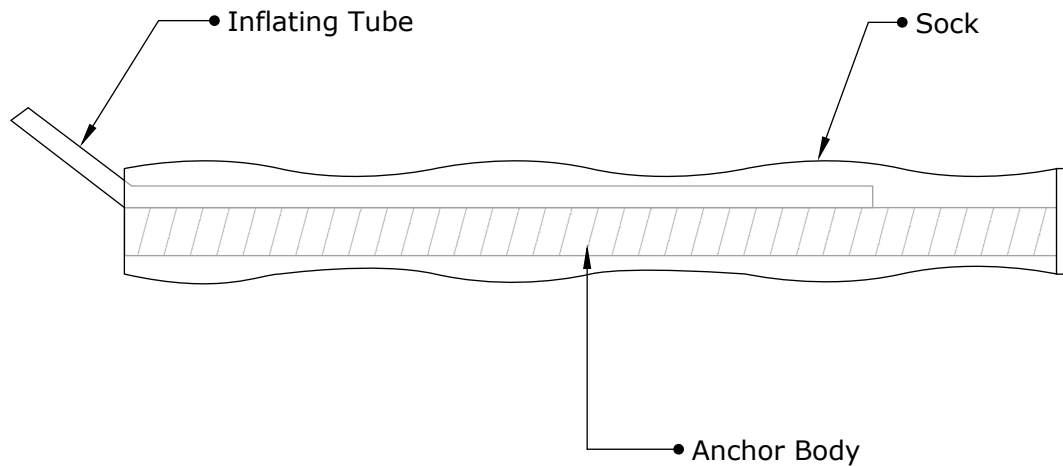

ANCHOR BODY	SOCK	END CONDITION
SS TYPE 304 - M10 (3/8") Solid Round Threaded	Full length of Anchor Body 1 1/4" (32mm) Dia	PLAIN ENDS



Engineered Grout Injection Anchors by:
Cintec Reinforcement Systems
 Tel: 1-410-761-0765
 1-613-225-3381
 Fax: 1-613-224-9042
 E-mail: solutions@cintec.com

Drawing Title:

**CINTEC M10 (3/8")
 STAINLESS STEEL
 ANCHOR**



NOTICE: THIS DRAWING (INCLUDING THE DESIGN AND THE TECHNICAL INFORMATION SHOWN HEREON) BELONGS TO AND IS THE COPYRIGHT OF CINTEC REINFORCEMENT SYSTEMS ("Cintec") AND ACCORDINGLY THE PERSON, FIRM, COMPANY OR ORGANIZATION TO WHOM THIS DRAWING HAS BEEN PROVIDED MAY NOT COPY, RE-PRODUCE OR MAKE ANY USE OF THE DRAWING (INCLUDING THE DESIGN OR ANY OF THE TECHNICAL INFORMATION SHOWN HEREON) OR SHOW OR OTHERWISE PROVIDE THE DRAWING (OR THE SAID DESIGN OR ANY OF THE TECHNICAL INFORMATION) TO ANY THIRD PARTY WITHOUT CINTEC'S SPECIFIC PERMISSION.

CINTEC M10 (3/8") SRT STAINLESS STEEL ROOF ANCHOR

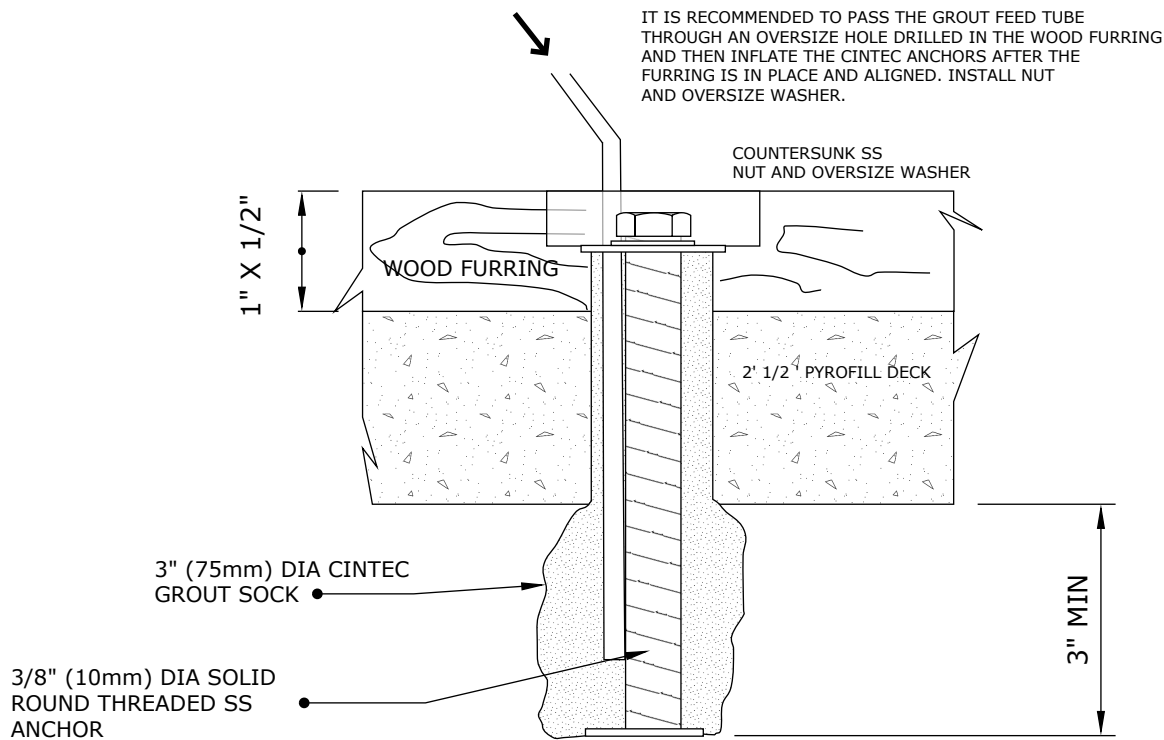

ANCHOR LENGTH TO SUIT SITE CONDITIONS
Client to confirm ALL lengths before ordering.



Engineered Grout Injection Anchors by:
Cintec Reinforcement Systems
Tel: 1-410-761-0765
1-613-225-3381
Fax: 1-613-224-9042
E-mail: solutions@cintec.com

Drawing Title:

**CINTEC 3/8" M10
STAINLESS STEEL ROOF
ANCHOR**



NOTICE: THIS DRAWING (INCLUDING THE DESIGN AND THE TECHNICAL INFORMATION SHOWN HEREON) BELONGS TO AND IS THE COPYRIGHT OF CINTEC REINFORCEMENT SYSTEMS ("Cintec") AND ACCORDINGLY THE PERSON, FIRM, COMPANY OR ORGANIZATION TO WHOM THIS DRAWING HAS BEEN PROVIDED MAY NOT COPY, RE-PRODUCE OR MAKE ANY USE OF THE DRAWING (INCLUDING THE DESIGN OR ANY OF THE TECHNICAL INFORMATION SHOWN HEREON) OR SHOW OR OTHERWISE PROVIDE THE DRAWING (OR THE SAID DESIGN OR ANY OF THE TECHNICAL INFORMATION) TO ANY THIRD PARTY WITHOUT CINTEC'S SPECIFIC PERMISSION.

CINTEC M10 (3/8") SRT STAINLESS STEEL ANCHOR

3/8" (10mm) SOLID THREADED
CINTEC CEILING SUPPORT ANCHOR WITH
1 1/4" (32mm) DIA SOCK IN
1 1/4" (32mm) DIA. HOLE
-SOCKED LENGTH 3" (75mm) UNDERCUT
HOLE OUTER END
- COUPLER NUT

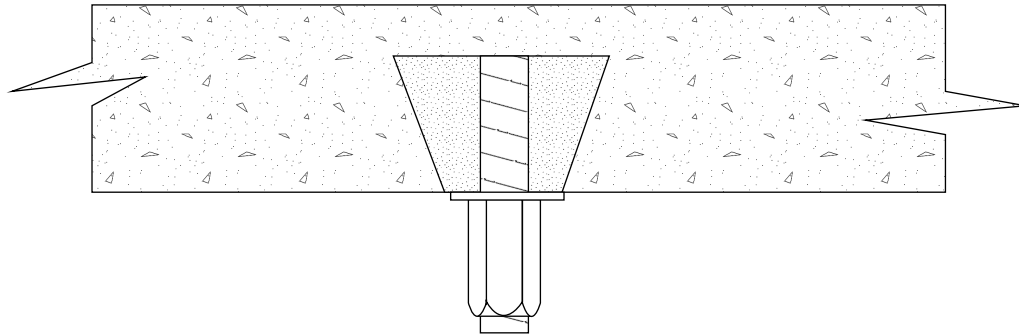

VERTICAL WALL SECTION
OPTION 1

PROJECT: Ceiling Supports
CONSULTANT:
LOCATION: NYNY



Engineered Grout Injection Anchors by:
Cintec Reinforcement Systems
Tel: 1-410-761-0765
1-613-225-3381
Fax: 1-613-224-9042
E-mail: solutions@cintec.com

Drawing Title:

CEILING SUPPORTS



NOTICE: THIS DRAWING (INCLUDING THE DESIGN AND THE TECHNICAL INFORMATION SHOWN HEREON) BELONGS TO AND IS THE COPYRIGHT OF CINTEC REINFORCEMENT SYSTEMS ("Cintec") AND ACCORDINGLY THE PERSON, FIRM, COMPANY OR ORGANIZATION TO WHOM THIS DRAWING HAS BEEN PROVIDED MAY NOT COPY, RE-PRODUCE OR MAKE ANY USE OF THE DRAWING (INCLUDING THE DESIGN OR ANY OF THE TECHNICAL INFORMATION SHOWN HEREON) OR SHOW OR OTHERWISE PROVIDE THE DRAWING (OR THE SAID DESIGN OR ANY OF THE TECHNICAL INFORMATION) TO ANY THIRD PARTY WITHOUT CINTEC'S SPECIFIC PERMISSION.

CINTEC M10 (3/8") SRT STAINLESS STEEL ANCHOR

3/8" (10mm) SOLID THREADED
CINTEC CEILING SUPPORT
ANCHOR WITH 1 1/4" (32mm)
DIA SOCK IN 1 1/4" (32mm)
DIA. HOLE
-SOCKED LENGTH 3" (75mm)
UNDERCUT HOLE OUTER END
- EYE BOLT

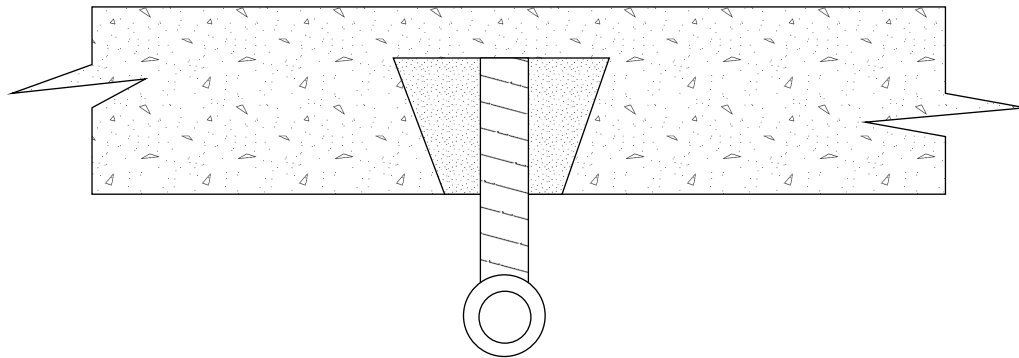

VERTICAL WALL SECTION
OPTION 2

PROJECT: Ceiling Supports
CONSULTANT:
LOCATION: NYNY



Engineered Grout Injection Anchors by:
Cintec Reinforcement Systems
Tel: 1-410-761-0765
1-613-225-3381
Fax: 1-613-224-9042
E-mail: solutions@cintec.com

Drawing Title:

CEILING SUPPORTS



NOTICE: THIS DRAWING (INCLUDING THE DESIGN AND THE TECHNICAL INFORMATION SHOWN HEREON) BELONGS TO AND IS THE COPYRIGHT OF CINTEC REINFORCEMENT SYSTEMS ("Cintec") AND ACCORDINGLY THE PERSON, FIRM, COMPANY OR ORGANIZATION TO WHOM THIS DRAWING HAS BEEN PROVIDED MAY NOT COPY, RE-PRODUCE OR MAKE ANY USE OF THE DRAWING (INCLUDING THE DESIGN OR ANY OF THE TECHNICAL INFORMATION SHOWN HEREON) OR SHOW OR OTHERWISE PROVIDE THE DRAWING (OR THE SAID DESIGN OR ANY OF THE TECHNICAL INFORMATION) TO ANY THIRD PARTY WITHOUT CINTEC'S SPECIFIC PERMISSION.

PROJECT DATA:
 LOCATION: GENERIC
 SUBSTRATE: STONE WOOD
 ANCHOR TYPE: SRT WOOD
 JOIST TIE
 PRINCIPAL LOAD (FORCES) :
 TENSION

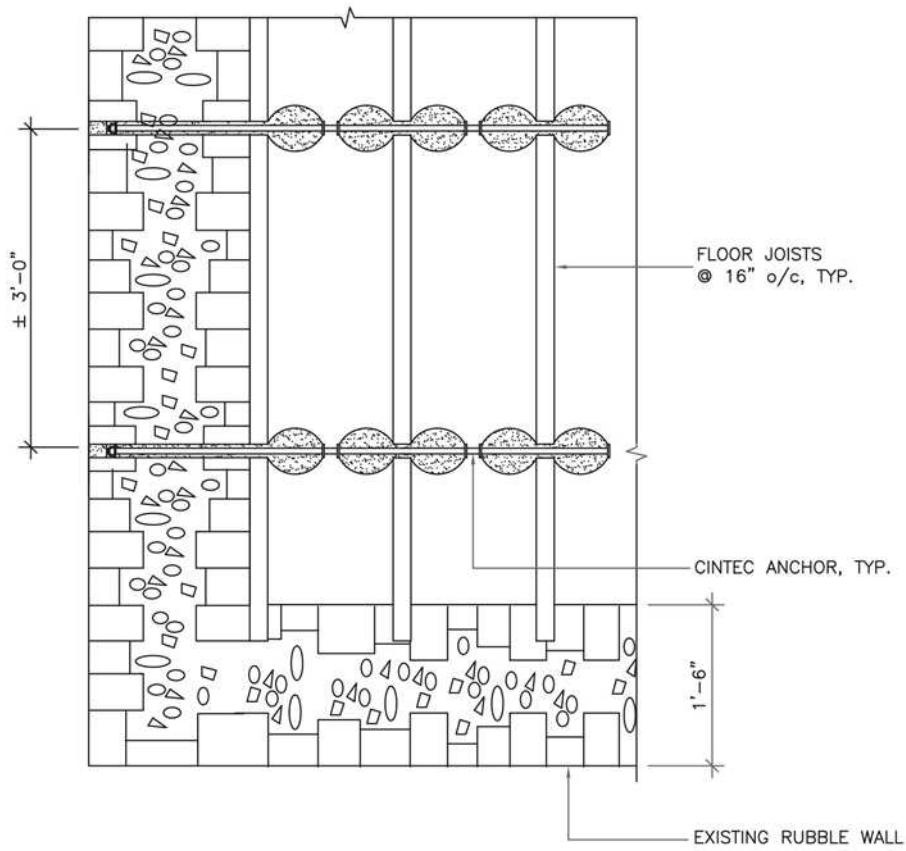

FLOOR JOIST PARTIAL PLAN

	<p>Engineered Grout Injection Anchors by: Cintec Reinforcement Systems Tel: 1-410-761-0765 1-613-225-3381 Fax: 1-613-224-9042 E-mail: solutions@cintec.com</p>	<p>Drawing Title: CINTEC M10 (3/8") STAINLESS STEEL ANCHOR</p>
--	----------------------------------------------------------------------------------------------------------------------------------------------------------------------------------------------------------------------------------------------------------------	----------------------------------------------------------------------------------------------------------------------



NOTICE: THIS DRAWING (INCLUDING THE DESIGN AND THE TECHNICAL INFORMATION SHOWN HEREON) BELONGS TO AND IS THE COPYRIGHT OF CINTEC REINFORCEMENT SYSTEMS ("Cintec") AND ACCORDINGLY THE PERSON, FIRM, COMPANY OR ORGANIZATION TO WHOM THIS DRAWING HAS BEEN PROVIDED MAY NOT COPY, RE-PRODUCE OR MAKE ANY USE OF THE DRAWING (INCLUDING THE DESIGN OR ANY OF THE TECHNICAL INFORMATION SHOWN HEREON) OR SHOW OR OTHERWISE PROVIDE THE DRAWING (OR THE SAID DESIGN OR ANY OF THE TECHNICAL INFORMATION) TO ANY THIRD PARTY WITHOUT CINTEC'S SPECIFIC PERMISSION.

PROJECT DATA:
LOCATION:GENERIC
SUBSTRATE: STONE WOOD
ANCHOR TYPE: SRT WOOD
JOIST TIE
PRINCIPAL LOAD (FORCES) :
TENSION

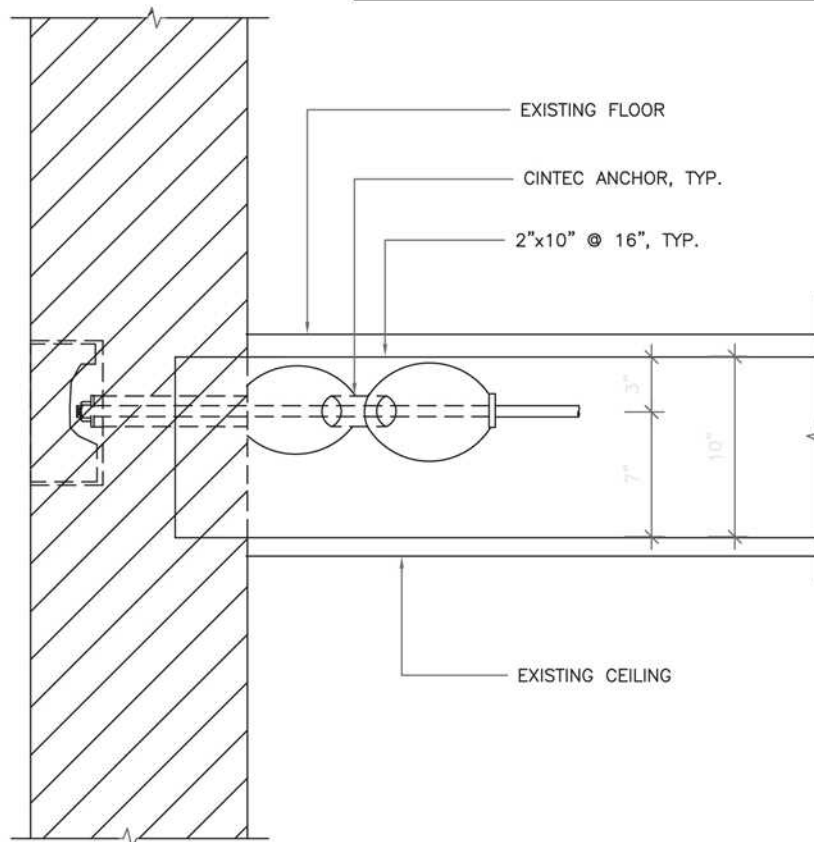

SECTION



Engineered Grout Injection Anchors by:
Cintec Reinforcement Systems
Tel: 1-410-761-0765
1-613-225-3381
Fax: 1-613-224-9042
E-mail: solutions@cintec.com

Drawing Title:

**CINTEC M10 (3/8")
STAINLESS STEEL
ANCHOR**



NOTICE: THIS DRAWING (INCLUDING THE DESIGN AND THE TECHNICAL INFORMATION SHOWN HEREON) BELONGS TO AND IS THE COPYRIGHT OF CINTEC REINFORCEMENT SYSTEMS ("Cintec") AND ACCORDINGLY THE PERSON, FIRM, COMPANY OR ORGANIZATION TO WHOM THIS DRAWING HAS BEEN PROVIDED MAY NOT COPY, RE-PRODUCE OR MAKE ANY USE OF THE DRAWING (INCLUDING THE DESIGN OR ANY OF THE TECHNICAL INFORMATION SHOWN HEREON) OR SHOW OR OTHERWISE PROVIDE THE DRAWING (OR THE SAID DESIGN OR ANY OF THE TECHNICAL INFORMATION) TO ANY THIRD PARTY WITHOUT CINTEC'S SPECIFIC PERMISSION.

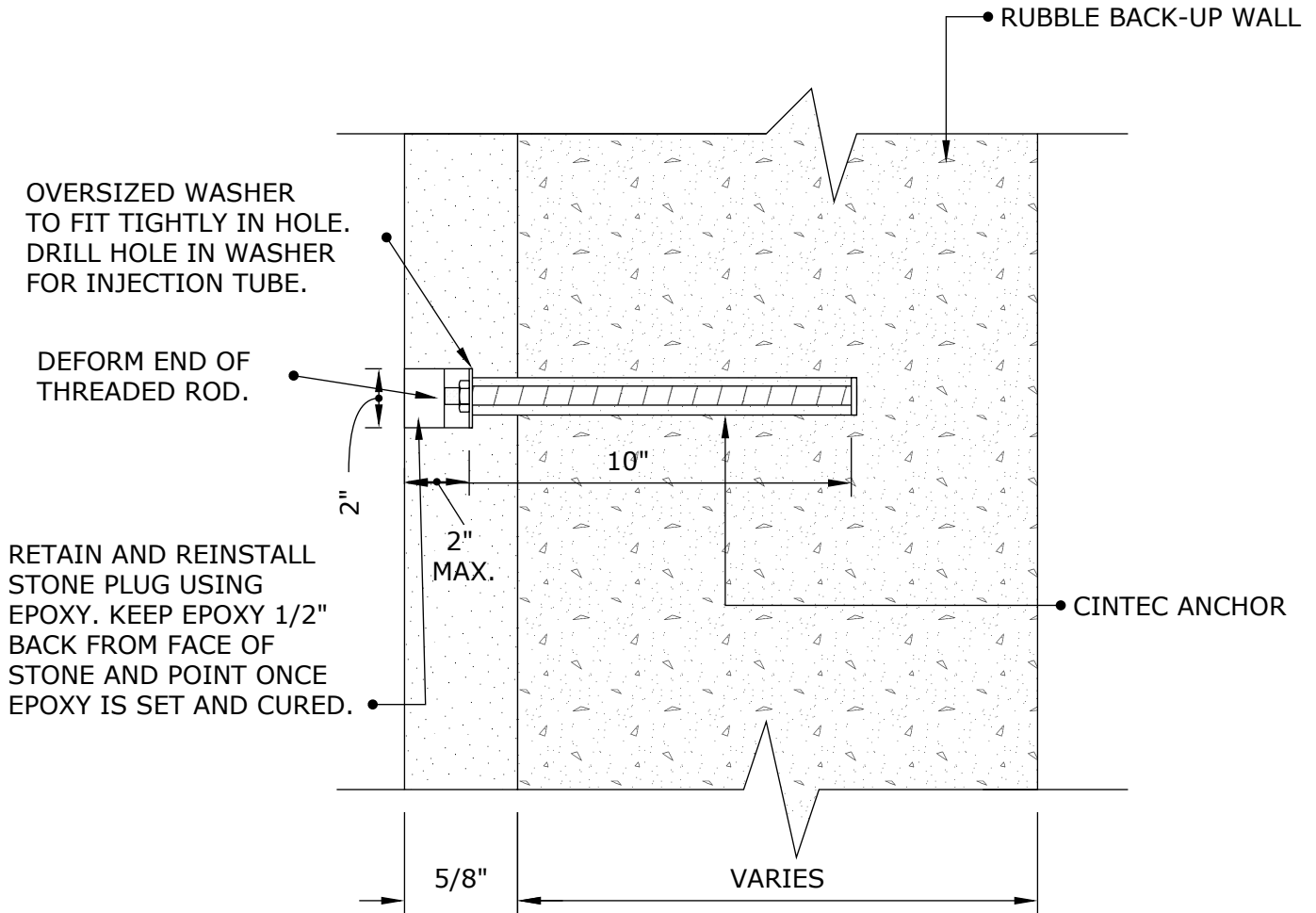

NOTES:

1. CLIENT TO CHECK TOTAL ANCHOR LENGTH PRIOR TO ORDERING.

	<p>Engineered Grout Injection Anchors by: Cintec Reinforcement Systems Tel: 1-410-761-0765 1-613-225-3381 Fax: 1-613-224-9042 E-mail: solutions@cintec.com</p>	<p>Drawing Title: WALL TIE ANCHOR BRICK STABILIZATION</p>
--	----------------------------------------------------------------------------------------------------------------------------------------------------------------------------------------------------------------------------------------------------------------	--------------------------------------------------------------------------------------------



NOTICE: THIS DRAWING (INCLUDING THE DESIGN AND THE TECHNICAL INFORMATION SHOWN HEREON) BELONGS TO AND IS THE COPYRIGHT OF CINTEC REINFORCEMENT SYSTEMS ("Cintec") AND ACCORDINGLY THE PERSON, FIRM, COMPANY OR ORGANIZATION TO WHOM THIS DRAWING HAS BEEN PROVIDED MAY NOT COPY, RE-PRODUCE OR MAKE ANY USE OF THE DRAWING (INCLUDING THE DESIGN OR ANY OF THE TECHNICAL INFORMATION SHOWN HEREON) OR SHOW OR OTHERWISE PROVIDE THE DRAWING (OR THE SAID DESIGN OR ANY OF THE TECHNICAL INFORMATION) TO ANY THIRD PARTY WITHOUT CINTEC'S SPECIFIC PERMISSION.

CINTEC 2 STAGE M10 (3/8") STAINLESS STEEL ANCHOR

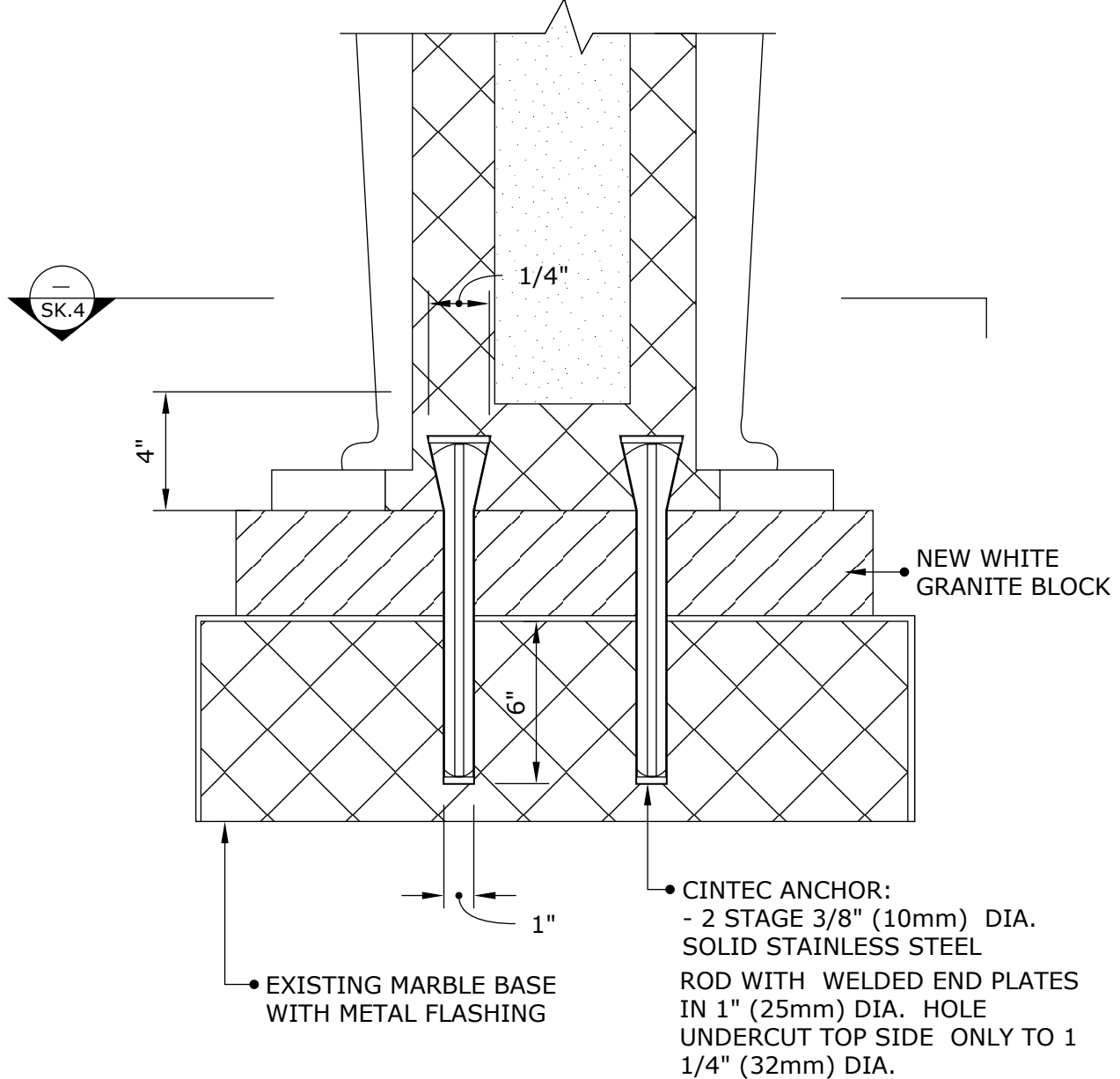

Engineered Grout Injection Anchors by:
Cintec Reinforcement Systems
 Tel: 1-410-761-0765
 1-613-225-3381
 Fax: 1-613-224-9042
 E-mail: solutions@cintec.com

Drawing Title:

SECTION THROUGH MARBLE URNS



NOTICE: THIS DRAWING (INCLUDING THE DESIGN AND THE TECHNICAL INFORMATION SHOWN HEREON) BELONGS TO AND IS THE COPYRIGHT OF CINTEC REINFORCEMENT SYSTEMS ("Cintec") AND ACCORDINGLY THE PERSON, FIRM, COMPANY OR ORGANIZATION TO WHOM THIS DRAWING HAS BEEN PROVIDED MAY NOT COPY, RE-PRODUCE OR MAKE ANY USE OF THE DRAWING (INCLUDING THE DESIGN OR ANY OF THE TECHNICAL INFORMATION SHOWN HEREON) OR SHOW OR OTHERWISE PROVIDE THE DRAWING (OR THE SAID DESIGN OR ANY OF THE TECHNICAL INFORMATION) TO ANY THIRD PARTY WITHOUT CINTEC'S SPECIFIC PERMISSION.

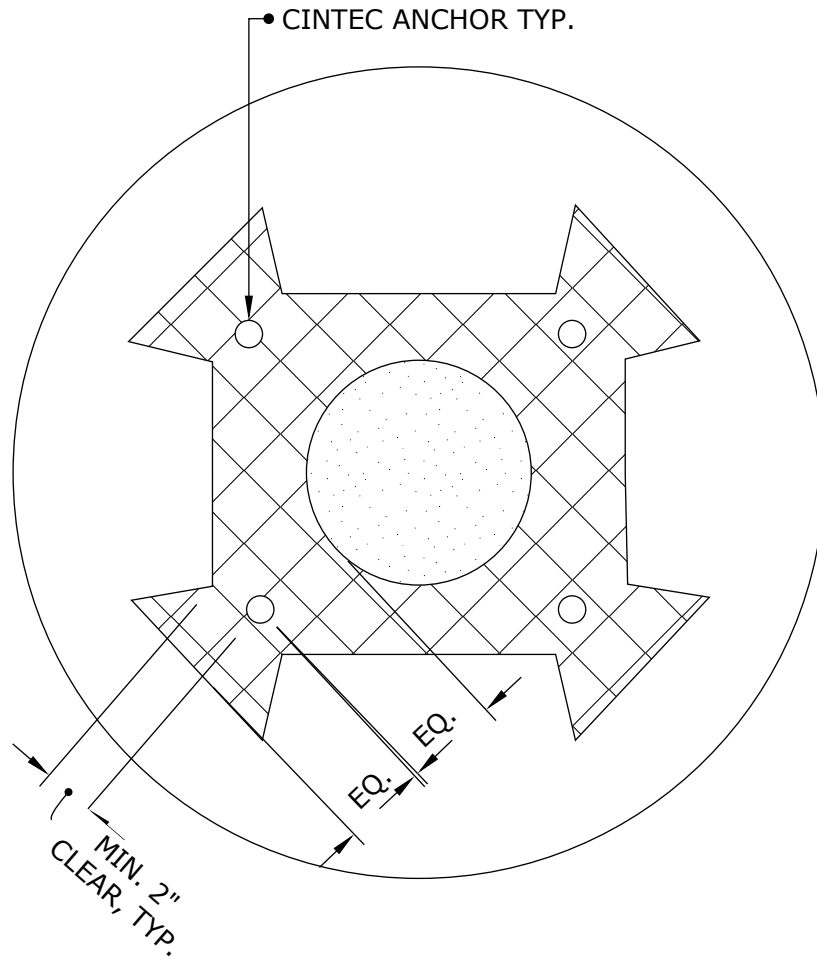

Engineered Grout Injection Anchors by:
Cintec Reinforcement Systems
Tel: 1-410-761-0765
1-613-225-3381
Fax: 1-613-224-9042
E-mail: solutions@cintec.com

Drawing Title:

**SECTION THROUGH
MARBLE URNS PLAN**



NOTICE: THIS DRAWING (INCLUDING THE DESIGN AND THE TECHNICAL INFORMATION SHOWN HEREON) BELONGS TO AND IS THE COPYRIGHT OF CINTEC REINFORCEMENT SYSTEMS ("Cintec") AND ACCORDINGLY THE PERSON, FIRM, COMPANY OR ORGANIZATION TO WHOM THIS DRAWING HAS BEEN PROVIDED MAY NOT COPY, RE-PRODUCE OR MAKE ANY USE OF THE DRAWING (INCLUDING THE DESIGN OR ANY OF THE TECHNICAL INFORMATION SHOWN HEREON) OR SHOW OR OTHERWISE PROVIDE THE DRAWING (OR THE SAID DESIGN OR ANY OF THE TECHNICAL INFORMATION) TO ANY THIRD PARTY WITHOUT CINTEC'S SPECIFIC PERMISSION.

COPING STONE
12"x18"x5' LG.
MIN. 2 RODS PER
STONE

• CINTEC ANCHOR:
- 10mm (3/8") DIA. STAINLESS STEEL ROD
- SOCK TO FIT 25mm (1") DIA. HOLE
- SOCKED LENGTH 125mm (5")
- INSTALL AT ANGLE TO HORIZONTAL

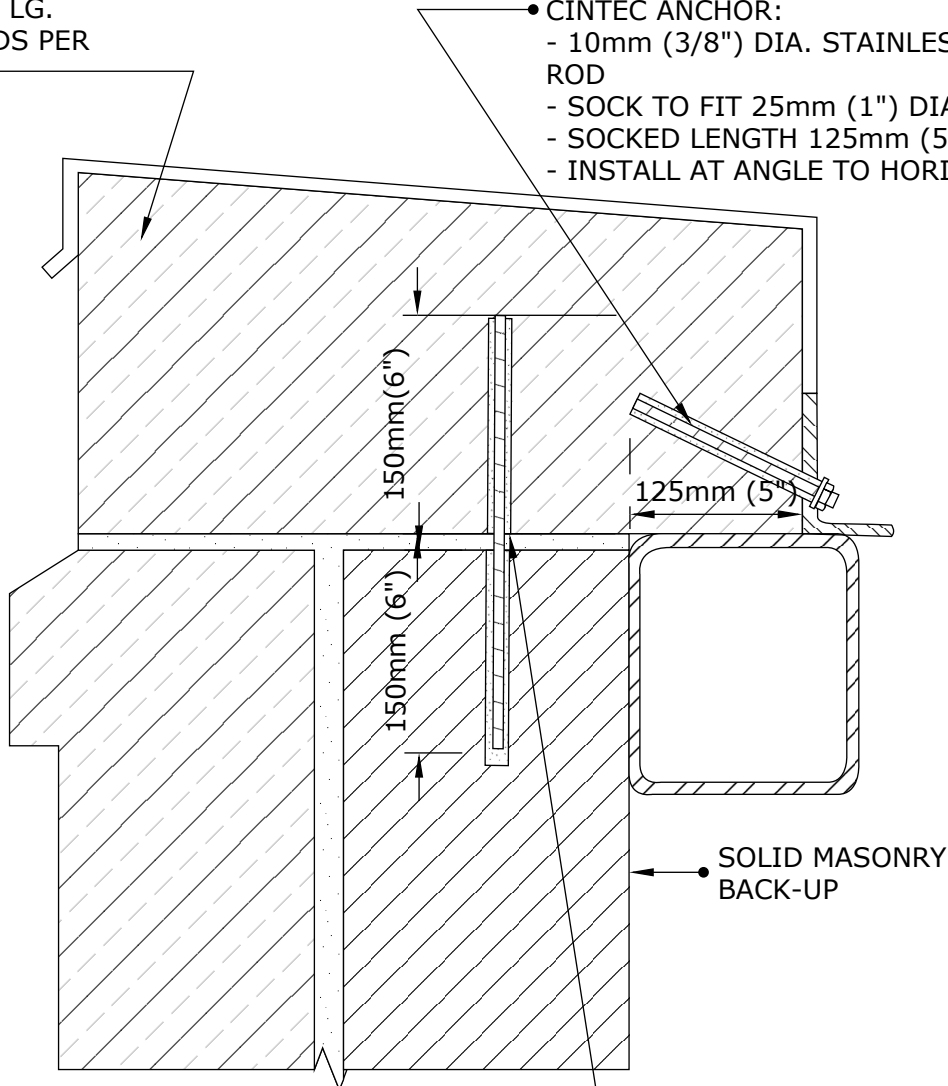

CINTEC 2-STAGE ANCHOR:
- 16mm (5/8") DIA. STAINLESS STEEL
THREADED ROD
- SOCK TO FIT 40mm (1 1/2") DIA. HOLE
- TOTAL SOCKED LENGTH 300mm (12")

• SOLID MASONRY
BACK-UP



Engineered Grout Injection Anchors by:
Cintec Reinforcement Systems
Tel: 1-410-761-0765
1-613-225-3381
Fax: 1-613-224-9042
E-mail: solutions@cintec.com

Drawing Title:

**COPING STONE
ANCHORS**



NOTICE: THIS DRAWING (INCLUDING THE DESIGN AND THE TECHNICAL INFORMATION SHOWN HEREON) BELONGS TO AND IS THE COPYRIGHT OF CINTEC REINFORCEMENT SYSTEMS ("Cintec") AND ACCORDINGLY THE PERSON, FIRM, COMPANY OR ORGANIZATION TO WHOM THIS DRAWING HAS BEEN PROVIDED MAY NOT COPY, RE-PRODUCE OR MAKE ANY USE OF THE DRAWING (INCLUDING THE DESIGN OR ANY OF THE TECHNICAL INFORMATION SHOWN HEREON) OR SHOW OR OTHERWISE PROVIDE THE DRAWING (OR THE SAID DESIGN OR ANY OF THE TECHNICAL INFORMATION) TO ANY THIRD PARTY WITHOUT CINTEC'S SPECIFIC PERMISSION.

CINTEC M10 (3/8") STAINLESS STEEL ANCHOR

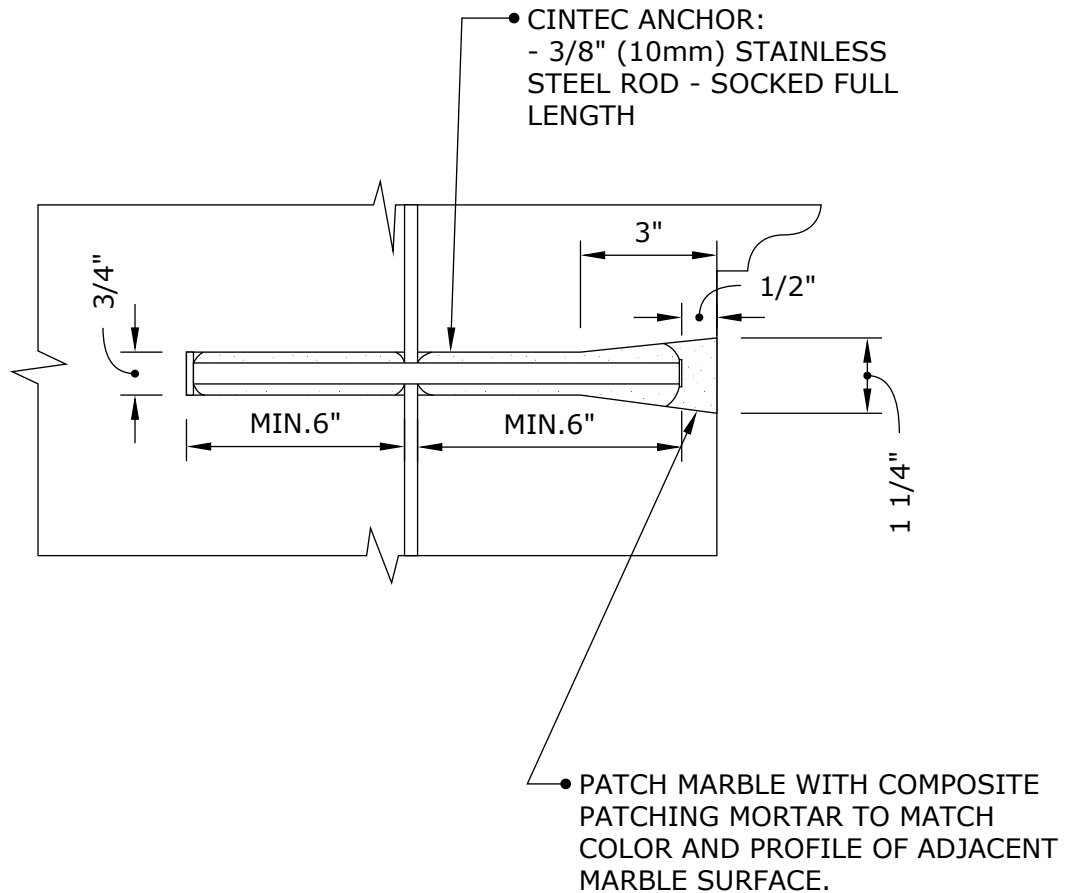

Engineered Grout Injection Anchors by:
Cintec Reinforcement Systems
Tel: 1-410-761-0765
1-613-225-3381
Fax: 1-613-224-9042
E-mail: solutions@cintec.com

Drawing Title:

**TYPICAL RECESSED
CINTEC ANCHOR DETAIL**



NOTICE: THIS DRAWING (INCLUDING THE DESIGN AND THE TECHNICAL INFORMATION SHOWN HEREON) BELONGS TO AND IS THE COPYRIGHT OF CINTEC REINFORCEMENT SYSTEMS ("Cintec") AND ACCORDINGLY THE PERSON, FIRM, COMPANY OR ORGANIZATION TO WHOM THIS DRAWING HAS BEEN PROVIDED MAY NOT COPY, RE-PRODUCE OR MAKE ANY USE OF THE DRAWING (INCLUDING THE DESIGN OR ANY OF THE TECHNICAL INFORMATION SHOWN HEREON) OR SHOW OR OTHERWISE PROVIDE THE DRAWING (OR THE SAID DESIGN OR ANY OF THE TECHNICAL INFORMATION) TO ANY THIRD PARTY WITHOUT CINTEC'S SPECIFIC PERMISSION.

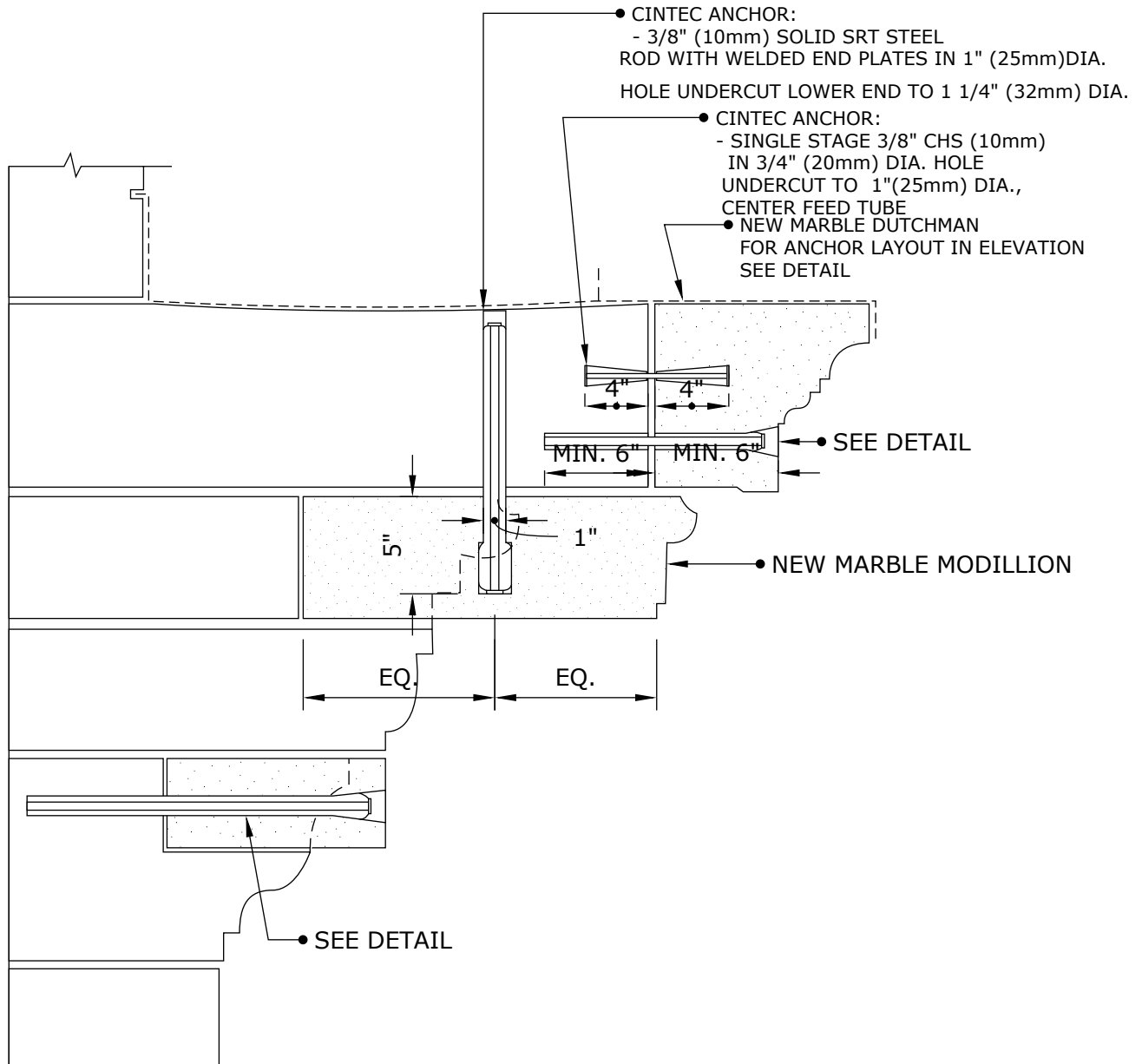

Engineered Grout Injection Anchors by:
Cintec Reinforcement Systems
 Tel: 1-410-761-0765
 1-613-225-3381
 Fax: 1-613-224-9042
 E-mail: solutions@cintec.com

Drawing Title:

**CORNICE SECTION
 CINTEC ANCHOR
 LAYOUT**



NOTICE: THIS DRAWING (INCLUDING THE DESIGN AND THE TECHNICAL INFORMATION SHOWN HEREON) BELONGS TO AND IS THE COPYRIGHT OF CINTEC REINFORCEMENT SYSTEMS ("Cintec") AND ACCORDINGLY THE PERSON, FIRM, COMPANY OR ORGANIZATION TO WHOM THIS DRAWING HAS BEEN PROVIDED MAY NOT COPY, RE-PRODUCE OR MAKE ANY USE OF THE DRAWING (INCLUDING THE DESIGN OR ANY OF THE TECHNICAL INFORMATION SHOWN HEREON) OR SHOW OR OTHERWISE PROVIDE THE DRAWING (OR THE SAID DESIGN OR ANY OF THE TECHNICAL INFORMATION) TO ANY THIRD PARTY WITHOUT CINTEC'S SPECIFIC PERMISSION.

CINTEC M10 (3/8") STAINLESS STEEL ANCHOR

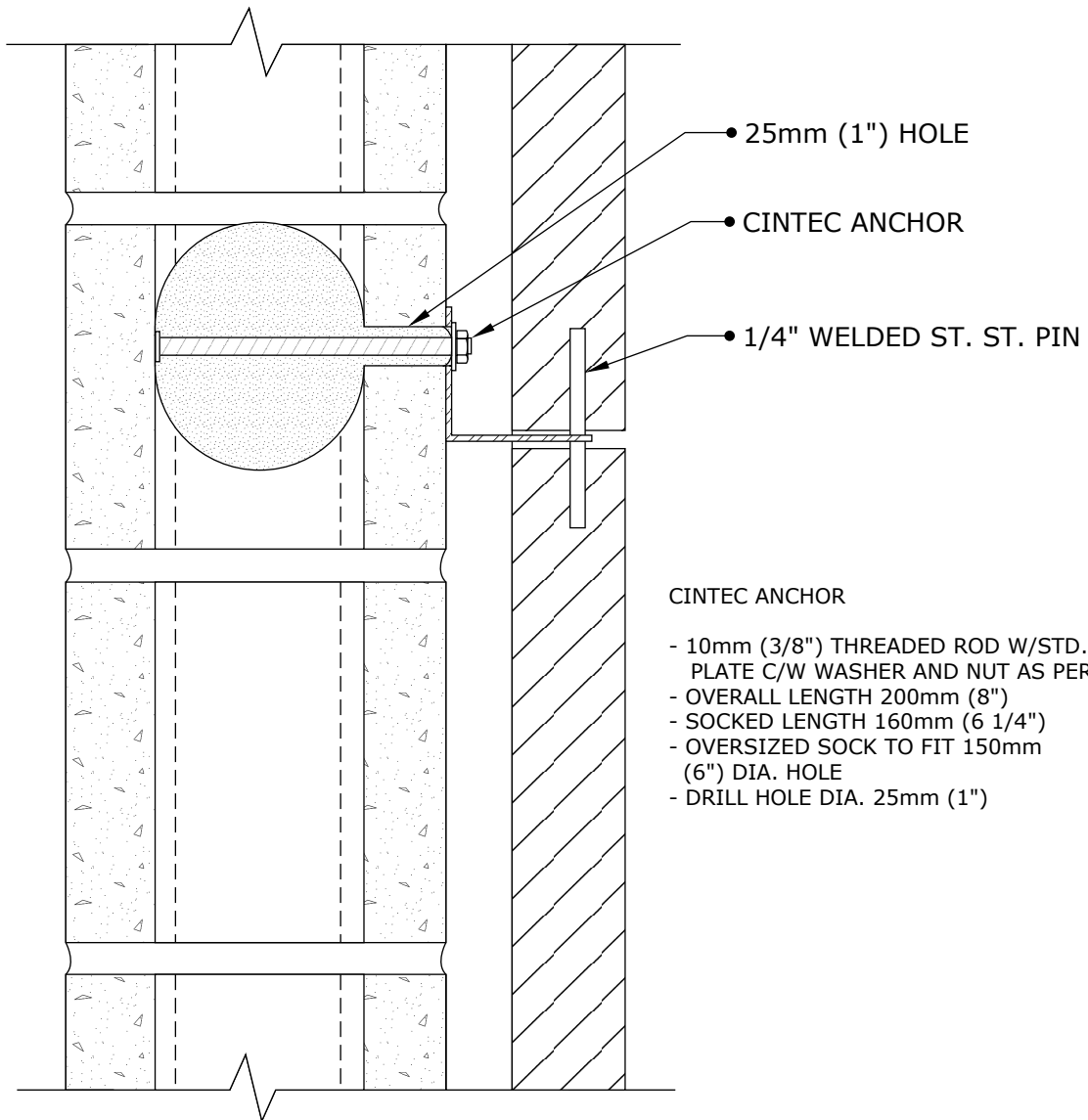

Engineered Grout Injection Anchors by:
Cintec Reinforcement Systems
Tel: 1-410-761-0765
1-613-225-3381
Fax: 1-613-224-9042
E-mail: solutions@cintec.com

Drawing Title:

**STONE ANCHORING
DETAIL**



NOTICE: THIS DRAWING (INCLUDING THE DESIGN AND THE TECHNICAL INFORMATION SHOWN HEREON) BELONGS TO AND IS THE COPYRIGHT OF CINTEC REINFORCEMENT SYSTEMS ("Cintec") AND ACCORDINGLY THE PERSON, FIRM, COMPANY OR ORGANIZATION TO WHOM THIS DRAWING HAS BEEN PROVIDED MAY NOT COPY, RE-PRODUCE OR MAKE ANY USE OF THE DRAWING (INCLUDING THE DESIGN OR ANY OF THE TECHNICAL INFORMATION SHOWN HEREON) OR SHOW OR OTHERWISE PROVIDE THE DRAWING (OR THE SAID DESIGN OR ANY OF THE TECHNICAL INFORMATION) TO ANY THIRD PARTY WITHOUT CINTEC'S SPECIFIC PERMISSION.

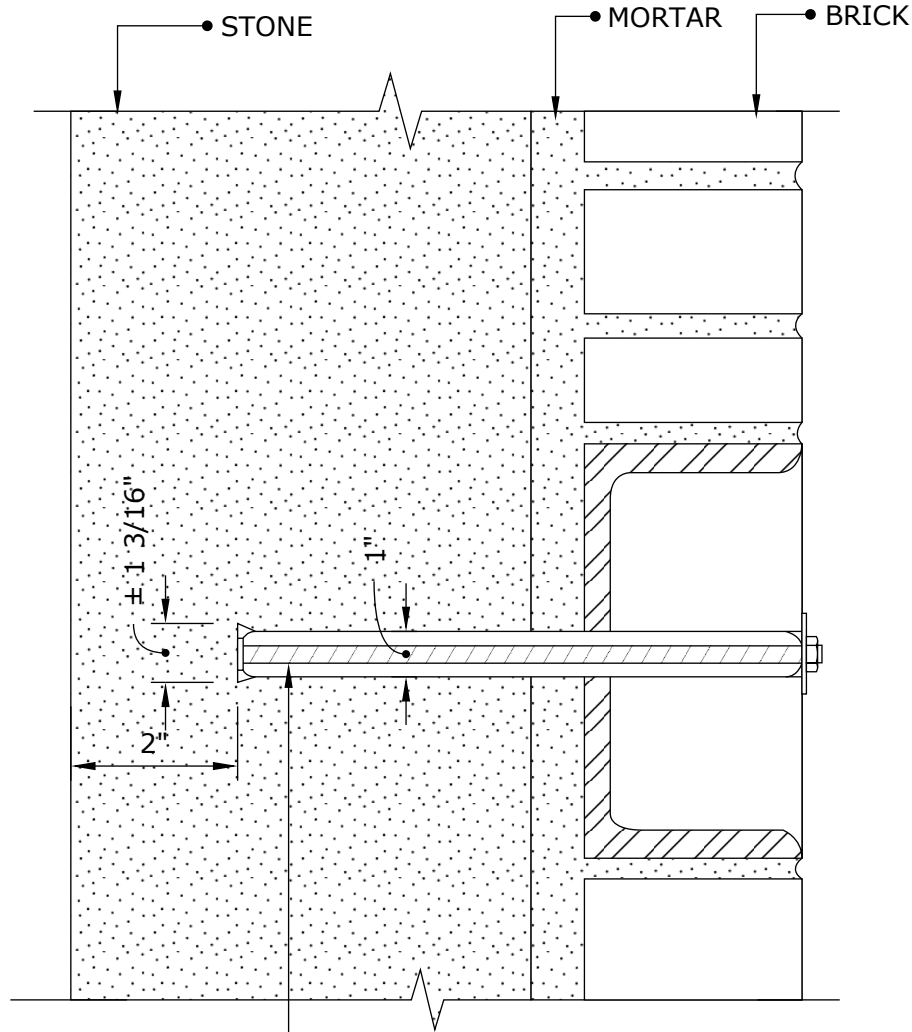

- CINTEC ANCHOR:
 - 3/8" (10mm) STAINLESS STEEL THREADED ROD - 1-3/4" (45mm) FRONT WASHER AND NUT
 - 3/4" (20mm) DIA. BACK PLATE
 - SOCKED FULL LENGTH
 - LENGTH TO BE DETERMINED ON SITE



Engineered Grout Injection Anchors by:
Cintec Reinforcement Systems
 Tel: 1-410-761-0765
 1-613-225-3381
 Fax: 1-613-224-9042
 E-mail: solutions@cintec.com

Drawing Title:

CINTEC ANCHOR



NOTICE: THIS DRAWING (INCLUDING THE DESIGN AND THE TECHNICAL INFORMATION SHOWN HEREON) BELONGS TO AND IS THE COPYRIGHT OF CINTEC REINFORCEMENT SYSTEMS ("Cintec") AND ACCORDINGLY THE PERSON, FIRM, COMPANY OR ORGANIZATION TO WHOM THIS DRAWING HAS BEEN PROVIDED MAY NOT COPY, RE-PRODUCE OR MAKE ANY USE OF THE DRAWING (INCLUDING THE DESIGN OR ANY OF THE TECHNICAL INFORMATION SHOWN HEREON) OR SHOW OR OTHERWISE PROVIDE THE DRAWING (OR THE SAID DESIGN OR ANY OF THE TECHNICAL INFORMATION) TO ANY THIRD PARTY WITHOUT CINTEC'S SPECIFIC PERMISSION.

CINTEC M12 (1/2") SRT STAINLESS STEEL ANCHOR FULLY SOCKED

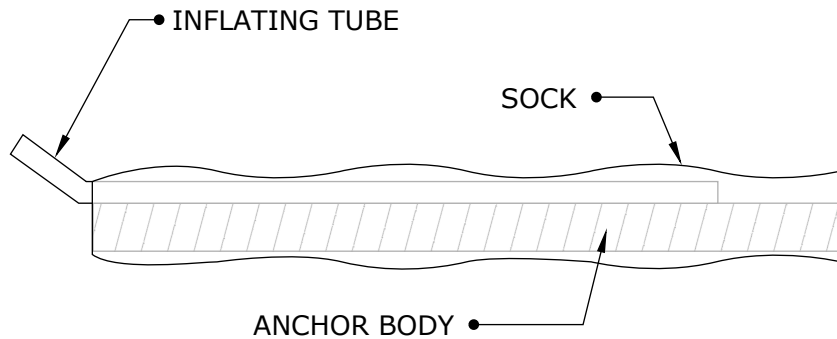

ANCHOR BODY	SOCK	END CONDITION
S/S Grade 304 M12 (1/2") Dia Solid threaded	Full length of Anchor Body 1 1/4" (32mm) Dia	PLAIN ENDS

Client to confirm ALL lengths before ordering.

	Engineered Grout Injection Anchors by:	Drawing Title:
	Cintec Reinforcement Systems	
	Tel: 1-410-761-0765	
	1-613-225-3381	
Fax: 1-613-224-9042		CINTEC M12 / 1/2" ANCHOR
E-mail: solutions@cintec.com		



NOTICE: THIS DRAWING (INCLUDING THE DESIGN AND THE TECHNICAL INFORMATION SHOWN HEREON) BELONGS TO AND IS THE COPYRIGHT OF CINTEC REINFORCEMENT SYSTEMS ("Cintec") AND ACCORDINGLY THE PERSON, FIRM, COMPANY OR ORGANIZATION TO WHOM THIS DRAWING HAS BEEN PROVIDED MAY NOT COPY, RE-PRODUCE OR MAKE ANY USE OF THE DRAWING (INCLUDING THE DESIGN OR ANY OF THE TECHNICAL INFORMATION SHOWN HEREON) OR SHOW OR OTHERWISE PROVIDE THE DRAWING (OR THE SAID DESIGN OR ANY OF THE TECHNICAL INFORMATION) TO ANY THIRD PARTY WITHOUT CINTEC'S SPECIFIC PERMISSION.

CINTEC M12 (1/2") SRT STAINLESS STEEL ANCHOR

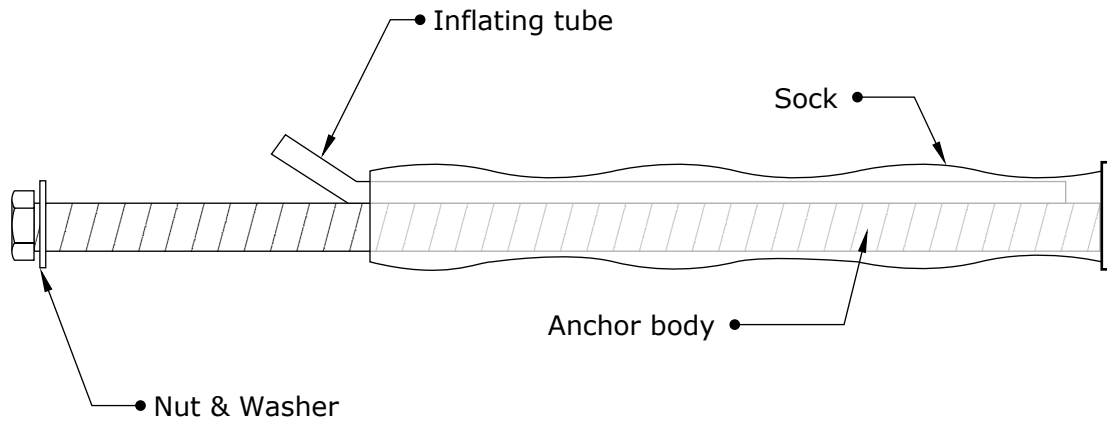

ANCHOR BODY	SOCK	WASHER
S/S Grade 304 M12 (1/2") Solid threaded rod	Sock length to suit site conditions	SS 304

Client to confirm ALL lengths before ordering.

	Engineered Grout Injection Anchors by: Cintec Reinforcement Systems Tel: 1-410-761-0765 1-613-225-3381 Fax: 1-613-224-9042 E-mail: solutions@cintec.com	Drawing Title: CINTEC M12 1/2" STAINLESS STEEL ANCHOR
--	-------------------------------------------------------------------------------------------------------------------------------------------------------------------------------	-------------------------------------------------------------------------



NOTICE: THIS DRAWING (INCLUDING THE DESIGN AND THE TECHNICAL INFORMATION SHOWN HEREON) BELONGS TO AND IS THE COPYRIGHT OF CINTEC REINFORCEMENT SYSTEMS ("Cintec") AND ACCORDINGLY THE PERSON, FIRM, COMPANY OR ORGANIZATION TO WHOM THIS DRAWING HAS BEEN PROVIDED MAY NOT COPY, RE-PRODUCE OR MAKE ANY USE OF THE DRAWING (INCLUDING THE DESIGN OR ANY OF THE TECHNICAL INFORMATION SHOWN HEREON) OR SHOW OR OTHERWISE PROVIDE THE DRAWING (OR THE SAID DESIGN OR ANY OF THE TECHNICAL INFORMATION) TO ANY THIRD PARTY WITHOUT CINTEC'S SPECIFIC PERMISSION.

CINTEC M12 (1/2") SRT STAINLESS STEEL ANCHOR WITH OVERSIZED SOCK FOR TERRA-COTTA

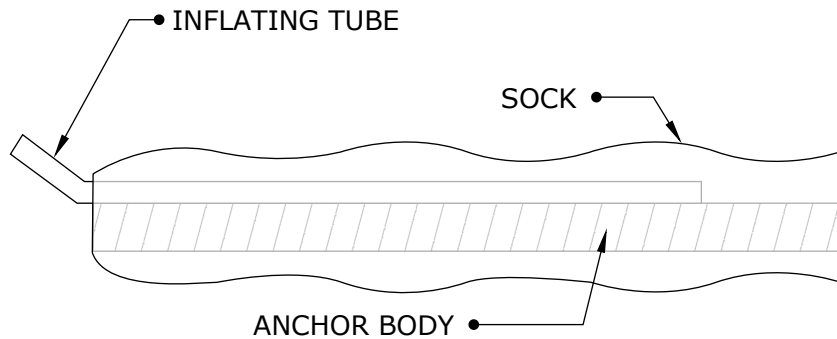

ANCHOR BODY	SOCK	END CONDITION
S/S Grade 304 M12 (1/2") Dia Solid threaded	Full length of Anchor Body 2" (50mm) Dia Sock	PLAIN ENDS

CLIENT TO CONFIRM ALL ANCHOR LENGTHS BY SITE MEASUREMENTS

**NB Drill hole size
1 1/4" (32mm)**

	Engineered Grout Injection Anchors by: Cintec Reinforcement Systems Tel: 1-410-761-0765 1-613-225-3381 Fax: 1-613-224-9042 E-mail: solutions@cintec.com	Drawing Title: CINTEC M12 1/2" STAINLESS STEEL ANCHOR
--	-------------------------------------------------------------------------------------------------------------------------------------------------------------------------------	-------------------------------------------------------------------------



NOTICE: THIS DRAWING (INCLUDING THE DESIGN AND THE TECHNICAL INFORMATION SHOWN HEREON) BELONGS TO AND IS THE COPYRIGHT OF CINTEC REINFORCEMENT SYSTEMS ("Cintec") AND ACCORDINGLY THE PERSON, FIRM, COMPANY OR ORGANIZATION TO WHOM THIS DRAWING HAS BEEN PROVIDED MAY NOT COPY, RE-PRODUCE OR MAKE ANY USE OF THE DRAWING (INCLUDING THE DESIGN OR ANY OF THE TECHNICAL INFORMATION SHOWN HEREON) OR SHOW OR OTHERWISE PROVIDE THE DRAWING (OR THE SAID DESIGN OR ANY OF THE TECHNICAL INFORMATION) TO ANY THIRD PARTY WITHOUT CINTEC'S SPECIFIC PERMISSION.

CINTEC 2 STAGE M12 (1/2") STAINLESS STEEL ANCHOR

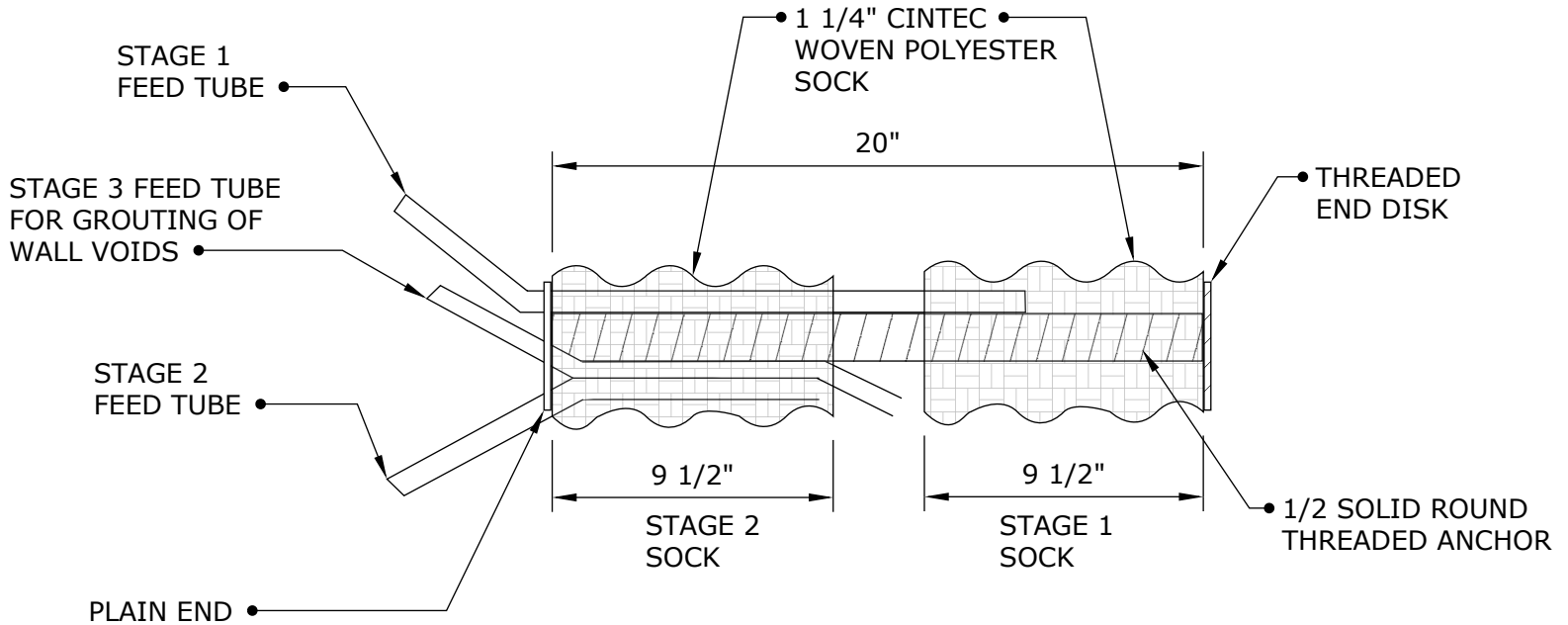

ALL STAINLESS STEEL - TYPE 304 GROUT
 FEED TUBE 1/2" OD - WALL VOIDS
 FEED TUBE 3/8" ID - SOCK FILL

ANCHOR LENGTH TO SUIT SITE CONDITIONS
 Client to confirm ALL lengths before ordering.

	Engineered Grout Injection Anchors by:	Drawing Title:
	Cintec Reinforcement Systems	
	Tel: 1-410-761-0765	
	1-613-225-3381	
Fax: 1-613-224-9042		CINTEC M12 1/2"
E-mail: solutions@cintec.com		STAINLESS STEEL ANCHOR



NOTICE: THIS DRAWING (INCLUDING THE DESIGN AND THE TECHNICAL INFORMATION SHOWN HEREON) BELONGS TO AND IS THE COPYRIGHT OF CINTEC REINFORCEMENT SYSTEMS ("Cintec") AND ACCORDINGLY THE PERSON, FIRM, COMPANY OR ORGANIZATION TO WHOM THIS DRAWING HAS BEEN PROVIDED MAY NOT COPY, RE-PRODUCE OR MAKE ANY USE OF THE DRAWING (INCLUDING THE DESIGN OR ANY OF THE TECHNICAL INFORMATION SHOWN HEREON) OR SHOW OR OTHERWISE PROVIDE THE DRAWING (OR THE SAID DESIGN OR ANY OF THE TECHNICAL INFORMATION) TO ANY THIRD PARTY WITHOUT CINTEC'S SPECIFIC PERMISSION.

PROJECT DATA:
 LOCATION: GENERIC
 SUBSTRATE: BRICK WOOD
 ANCHOR TYPE: SRT STONE
 PRINCIPAL LOAD (FORCES) :
 COMBINED

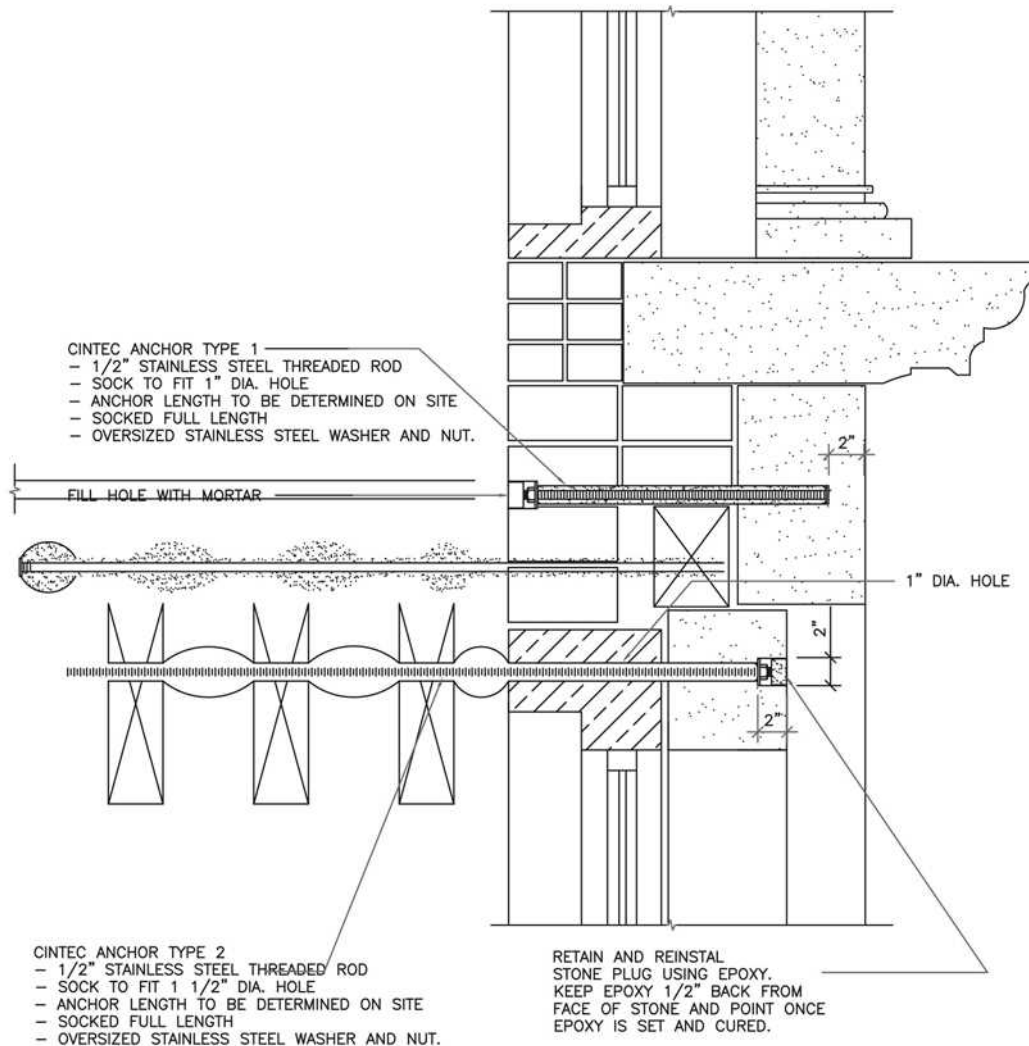

	Engineered Grout Injection Anchors by:	Drawing Title:
	Cintec Reinforcement Systems	CINTEC M10 (3/8")
	Tel: 1-410-761-0765	STAINLESS STEEL
	1-613-225-3381	ANCHOR
	Fax: 1-613-224-9042	
E-mail: solutions@cintec.com		



NOTICE: THIS DRAWING (INCLUDING THE DESIGN AND THE TECHNICAL INFORMATION SHOWN HEREON) BELONGS TO AND IS THE COPYRIGHT OF CINTEC REINFORCEMENT SYSTEMS ("Cintec") AND ACCORDINGLY THE PERSON, FIRM, COMPANY OR ORGANIZATION TO WHOM THIS DRAWING HAS BEEN PROVIDED MAY NOT COPY, RE-PRODUCE OR MAKE ANY USE OF THE DRAWING (INCLUDING THE DESIGN OR ANY OF THE TECHNICAL INFORMATION SHOWN HEREON) OR SHOW OR OTHERWISE PROVIDE THE DRAWING (OR THE SAID DESIGN OR ANY OF THE TECHNICAL INFORMATION) TO ANY THIRD PARTY WITHOUT CINTEC'S SPECIFIC PERMISSION.

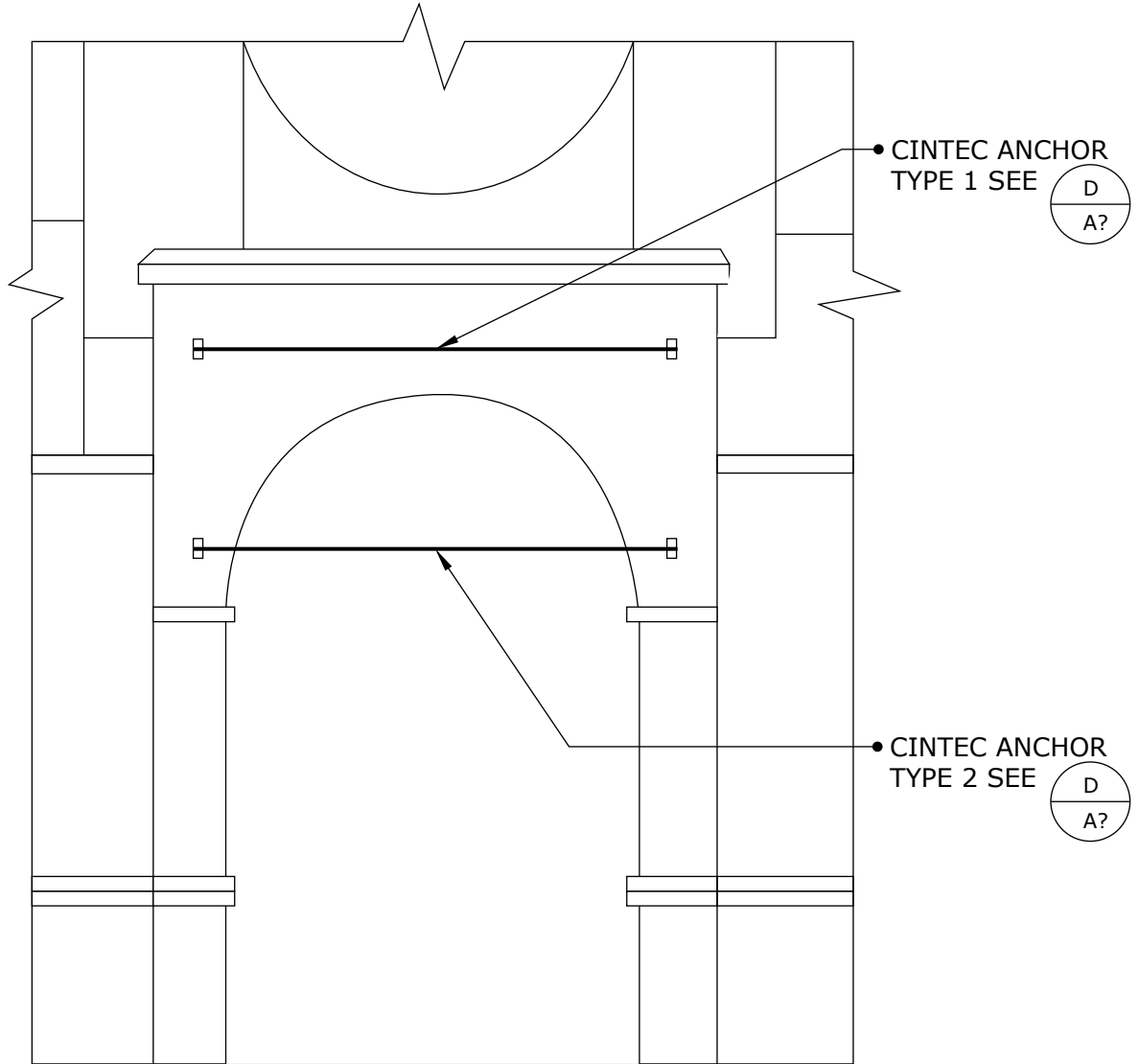

NOTES:

- 1. ANCHOR LENGTHS TO BE DETERMINED IN FIELD PRIOR TO ORDERING.



Engineered Grout Injection Anchors by:
Cintec Reinforcement Systems
Tel: 1-410-761-0765
1-613-225-3381
Fax: 1-613-224-9042
E-mail: solutions@cintec.com

Drawing Title:
**PARTIAL EAST
ELEVATION**



NOTICE: THIS DRAWING (INCLUDING THE DESIGN AND THE TECHNICAL INFORMATION SHOWN HEREON) BELONGS TO AND IS THE COPYRIGHT OF CINTEC REINFORCEMENT SYSTEMS ("Cintec") AND ACCORDINGLY THE PERSON, FIRM, COMPANY OR ORGANIZATION TO WHOM THIS DRAWING HAS BEEN PROVIDED MAY NOT COPY, RE-PRODUCE OR MAKE ANY USE OF THE DRAWING (INCLUDING THE DESIGN OR ANY OF THE TECHNICAL INFORMATION SHOWN HEREON) OR SHOW OR OTHERWISE PROVIDE THE DRAWING (OR THE SAID DESIGN OR ANY OF THE TECHNICAL INFORMATION) TO ANY THIRD PARTY WITHOUT CINTEC'S SPECIFIC PERMISSION.

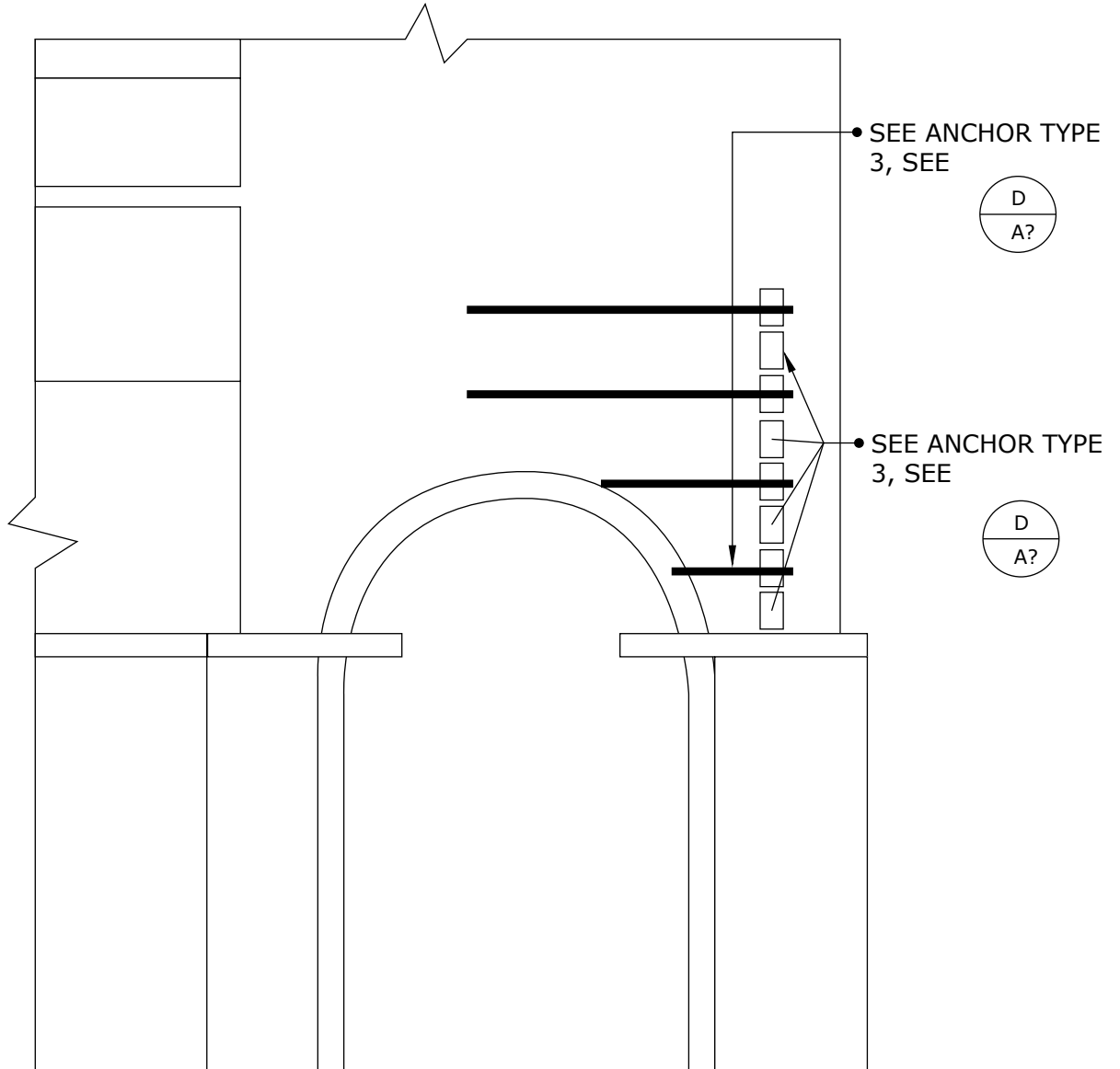

NOTES:

1. ANCHOR LENGTHS TO BE DETERMINED IN FIELD PRIOR TO ORDERING.



Engineered Grout Injection Anchors by:
Cintec Reinforcement Systems
Tel: 1-410-761-0765
1-613-225-3381
Fax: 1-613-224-9042
E-mail: solutions@cintec.com

Drawing Title:

**PARTIAL EAST
ELEVATION**



NOTICE: THIS DRAWING (INCLUDING THE DESIGN AND THE TECHNICAL INFORMATION SHOWN HEREON) BELONGS TO AND IS THE COPYRIGHT OF CINTEC REINFORCEMENT SYSTEMS ("Cintec") AND ACCORDINGLY THE PERSON, FIRM, COMPANY OR ORGANIZATION TO WHOM THIS DRAWING HAS BEEN PROVIDED MAY NOT COPY, RE-PRODUCE OR MAKE ANY USE OF THE DRAWING (INCLUDING THE DESIGN OR ANY OF THE TECHNICAL INFORMATION SHOWN HEREON) OR SHOW OR OTHERWISE PROVIDE THE DRAWING (OR THE SAID DESIGN OR ANY OF THE TECHNICAL INFORMATION) TO ANY THIRD PARTY WITHOUT CINTEC'S SPECIFIC PERMISSION.

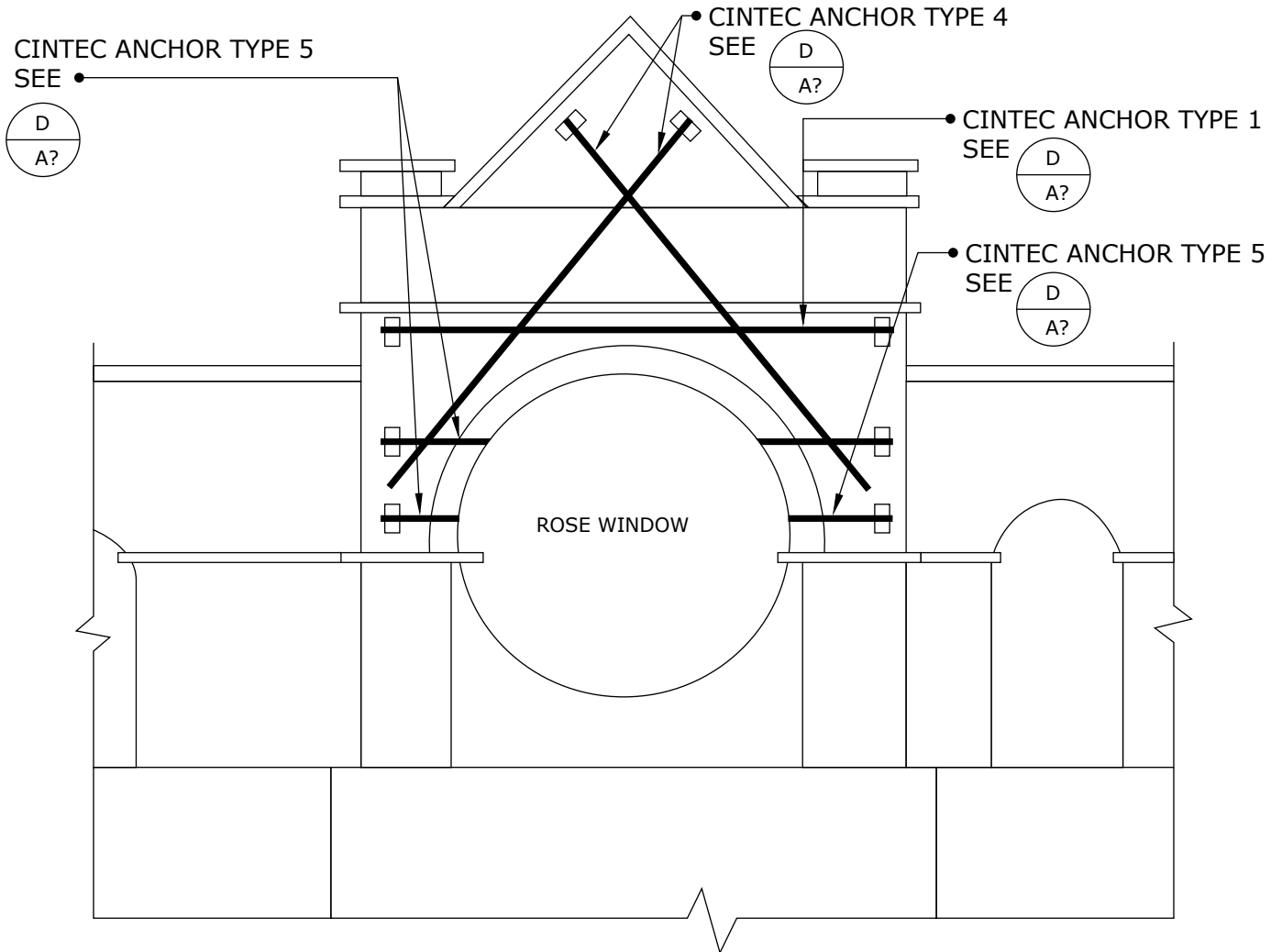

NOTES:

1. ANCHOR LENGTHS TO BE DETERMINED IN FIELD PRIOR TO ORDERING.

	<p>Engineered Grout Injection Anchors by: Cintec Reinforcement Systems Tel: 1-410-761-0765 1-613-225-3381 Fax: 1-613-224-9042 E-mail: solutions@cintec.com</p>	<p>Drawing Title: PARTIAL ELEVATION</p>
--	----------------------------------------------------------------------------------------------------------------------------------------------------------------------------------------------------------------------------------------------------------------	-----------------------------------------------------



NOTICE: THIS DRAWING (INCLUDING THE DESIGN AND THE TECHNICAL INFORMATION SHOWN HEREON) BELONGS TO AND IS THE COPYRIGHT OF CINTEC REINFORCEMENT SYSTEMS ("Cintec") AND ACCORDINGLY THE PERSON, FIRM, COMPANY OR ORGANIZATION TO WHOM THIS DRAWING HAS BEEN PROVIDED MAY NOT COPY, RE-PRODUCE OR MAKE ANY USE OF THE DRAWING (INCLUDING THE DESIGN OR ANY OF THE TECHNICAL INFORMATION SHOWN HEREON) OR SHOW OR OTHERWISE PROVIDE THE DRAWING (OR THE SAID DESIGN OR ANY OF THE TECHNICAL INFORMATION) TO ANY THIRD PARTY WITHOUT CINTEC'S SPECIFIC PERMISSION.

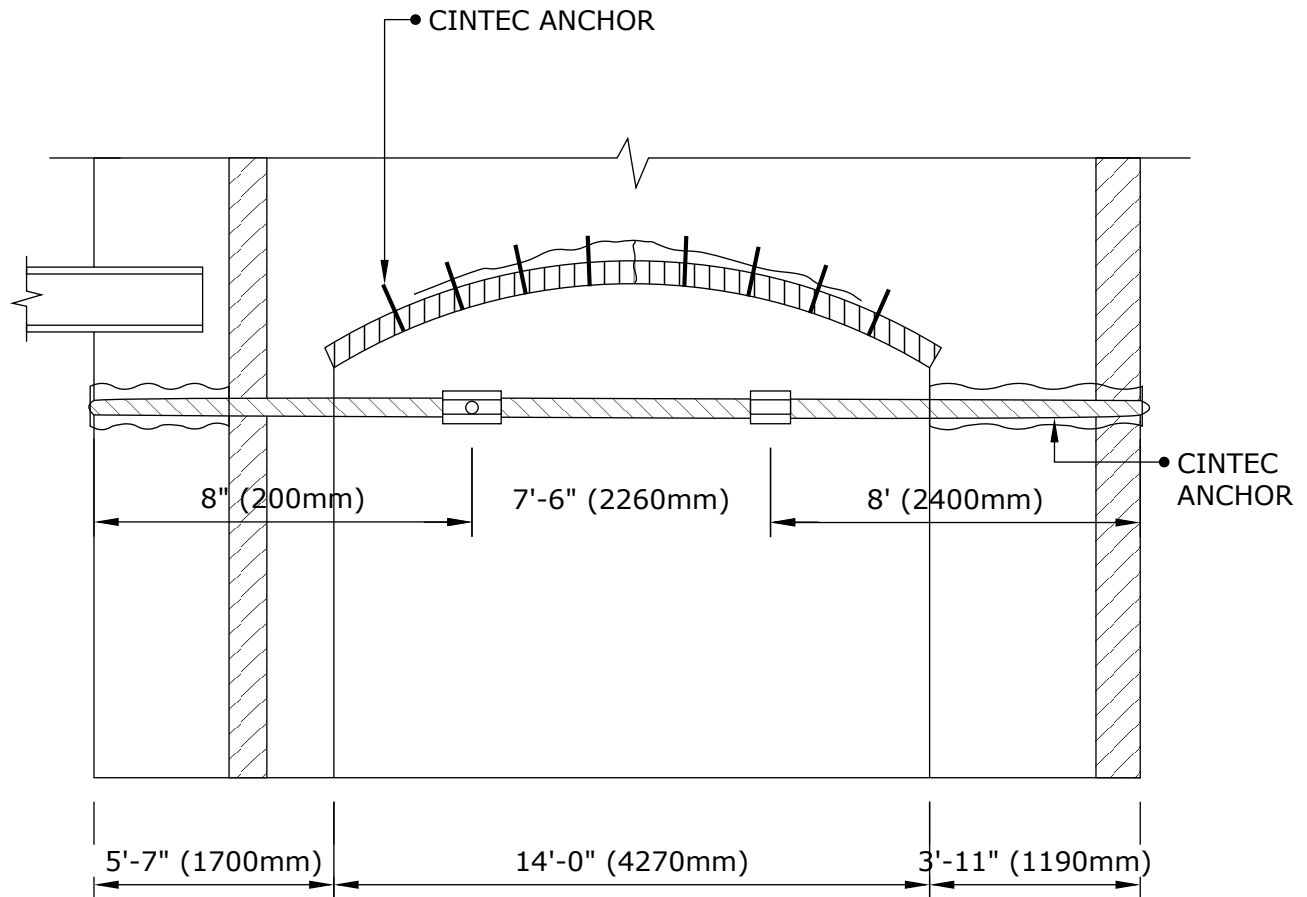

Engineered Grout Injection Anchors by:
Cintec Reinforcement Systems
 Tel: 1-410-761-0765
 1-613-225-3381
 Fax: 1-613-224-9042
 E-mail: solutions@cintec.com

Drawing Title:

ANCHOR LAYOUT



NOTICE: THIS DRAWING (INCLUDING THE DESIGN AND THE TECHNICAL INFORMATION SHOWN HEREON) BELONGS TO AND IS THE COPYRIGHT OF CINTEC REINFORCEMENT SYSTEMS ("Cintec") AND ACCORDINGLY THE PERSON, FIRM, COMPANY OR ORGANIZATION TO WHOM THIS DRAWING HAS BEEN PROVIDED MAY NOT COPY, RE-PRODUCE OR MAKE ANY USE OF THE DRAWING (INCLUDING THE DESIGN OR ANY OF THE TECHNICAL INFORMATION SHOWN HEREON) OR SHOW OR OTHERWISE PROVIDE THE DRAWING (OR THE SAID DESIGN OR ANY OF THE TECHNICAL INFORMATION) TO ANY THIRD PARTY WITHOUT CINTEC'S SPECIFIC PERMISSION.

CINTEC M12 (1/2") STAINLESS STEEL ANCHOR

CINTEC ANCHOR TYPE 1

- 1/2" (12mm) STAINLESS STEEL THREADED ROD
- SOCK TO FIT 1" (25mm) DIA. HOLE
- ANCHOR LENGTH TO BE DETERMINED ON SITE
- SOCKED FULL LENGTH
- OVERSIZED STAINLESS STEEL WASHER AND NUT

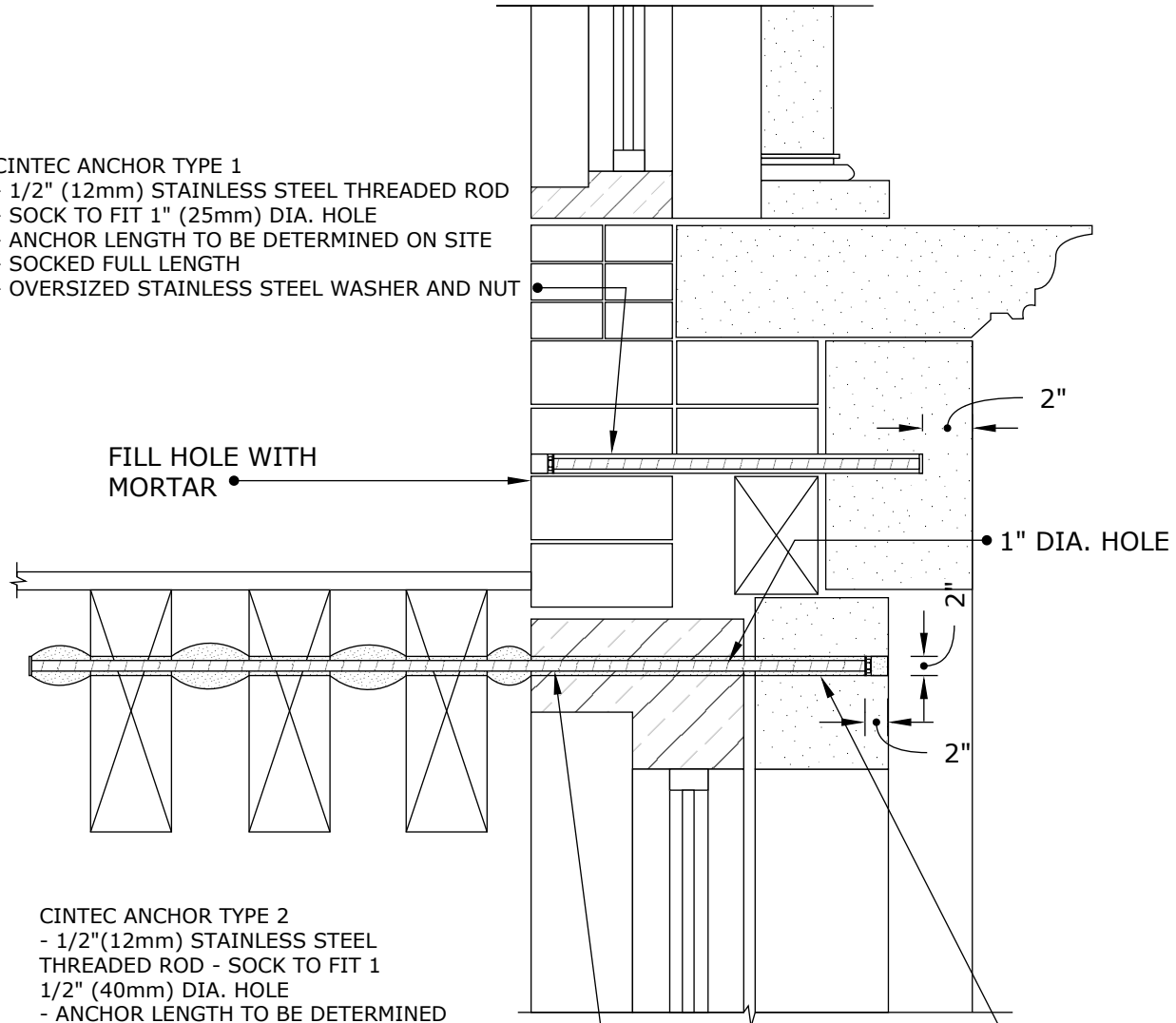

FILL HOLE WITH MORTAR

CINTEC ANCHOR TYPE 2

- 1/2"(12mm) STAINLESS STEEL THREADED ROD - SOCK TO FIT 1 1/2" (40mm) DIA. HOLE
- ANCHOR LENGTH TO BE DETERMINED ON SITE
- SOCKED FULL LENGTH
- OVERSIZED STAINLESS STEEL WASHER AND NUT

RETAIN AND REINSTALL STONE PLUG USING EPOXY. KEEP EPOXY 1/2" BACK FROM FACE OF STONE AND POINT ONCE EPOXY IS SET AND CURED.



Engineered Grout Injection Anchors by:
Cintec Reinforcement Systems
 Tel: 1-410-761-0765
 1-613-225-3381
 Fax: 1-613-224-9042
 E-mail: solutions@cintec.com

Drawing Title:

**CINTEC ANCHORS
 STONE STABILIZATION**



NOTICE: THIS DRAWING (INCLUDING THE DESIGN AND THE TECHNICAL INFORMATION SHOWN HEREON) BELONGS TO AND IS THE COPYRIGHT OF CINTEC REINFORCEMENT SYSTEMS ("Cintec") AND ACCORDINGLY THE PERSON, FIRM, COMPANY OR ORGANIZATION TO WHOM THIS DRAWING HAS BEEN PROVIDED MAY NOT COPY, RE-PRODUCE OR MAKE ANY USE OF THE DRAWING (INCLUDING THE DESIGN OR ANY OF THE TECHNICAL INFORMATION SHOWN HEREON) OR SHOW OR OTHERWISE PROVIDE THE DRAWING (OR THE SAID DESIGN OR ANY OF THE TECHNICAL INFORMATION) TO ANY THIRD PARTY WITHOUT CINTEC'S SPECIFIC PERMISSION.

CINTEC M12 (1/2") STAINLESS STEEL ANCHOR

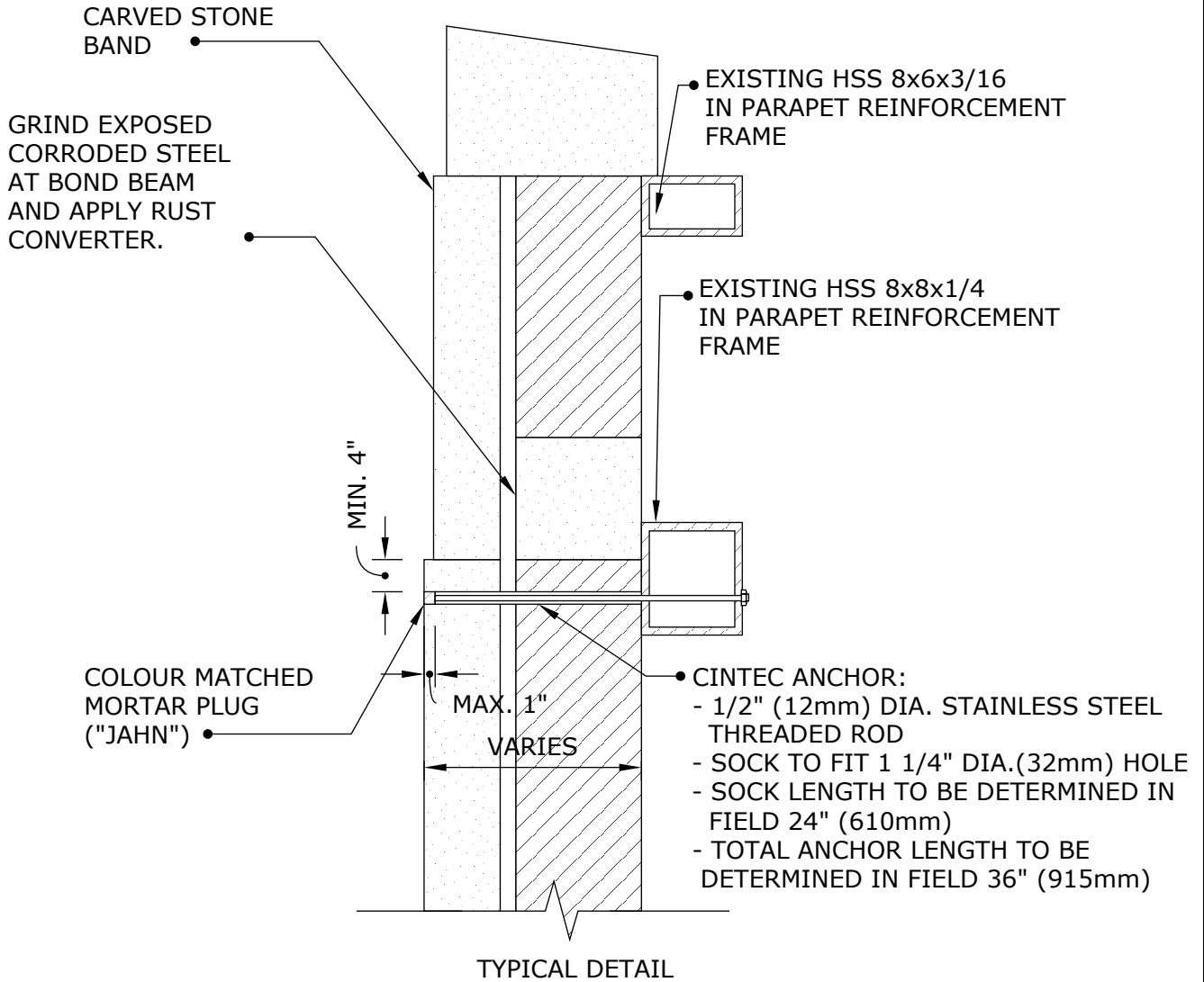

- NOTES:
1. ALL ANCHOR DIMENSIONS TO BE DETERMINED IN THE FIELD.
 2. INSTALL A MINIMUM OF TWO (2) ANCHORS PER STONE



Engineered Grout Injection Anchors by:
Cintec Reinforcement Systems
 Tel: 1-410-761-0765
 1-613-225-3381
 Fax: 1-613-224-9042
 E-mail: solutions@cintec.com

Drawing Title:

**STONE CLADDING
 SUPPORT ANCHORS**



NOTICE: THIS DRAWING (INCLUDING THE DESIGN AND THE TECHNICAL INFORMATION SHOWN HEREON) BELONGS TO AND IS THE COPYRIGHT OF CINTEC REINFORCEMENT SYSTEMS ("Cintec") AND ACCORDINGLY THE PERSON, FIRM, COMPANY OR ORGANIZATION TO WHOM THIS DRAWING HAS BEEN PROVIDED MAY NOT COPY, RE-PRODUCE OR MAKE ANY USE OF THE DRAWING (INCLUDING THE DESIGN OR ANY OF THE TECHNICAL INFORMATION SHOWN HEREON) OR SHOW OR OTHERWISE PROVIDE THE DRAWING (OR THE SAID DESIGN OR ANY OF THE TECHNICAL INFORMATION) TO ANY THIRD PARTY WITHOUT CINTEC'S SPECIFIC PERMISSION.

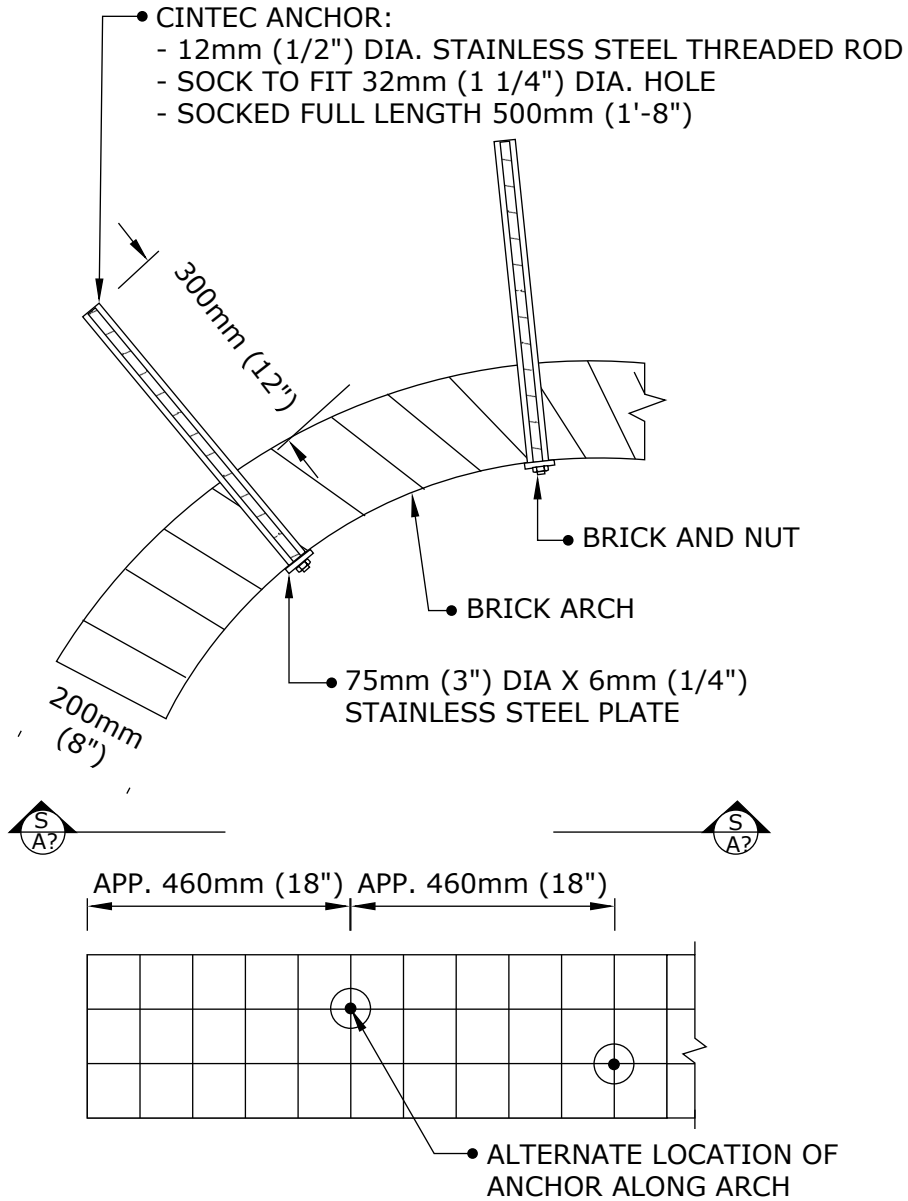

SECTION 1-1



Engineered Grout Injection Anchors by:
Cintec Reinforcement Systems
 Tel: 1-410-761-0765
 1-613-225-3381
 Fax: 1-613-224-9042
 E-mail: solutions@cintec.com

Drawing Title:

ARCH ANCHORS



NOTICE: THIS DRAWING (INCLUDING THE DESIGN AND THE TECHNICAL INFORMATION SHOWN HEREON) BELONGS TO AND IS THE COPYRIGHT OF CINTEC REINFORCEMENT SYSTEMS ("Cintec") AND ACCORDINGLY THE PERSON, FIRM, COMPANY OR ORGANIZATION TO WHOM THIS DRAWING HAS BEEN PROVIDED MAY NOT COPY, RE-PRODUCE OR MAKE ANY USE OF THE DRAWING (INCLUDING THE DESIGN OR ANY OF THE TECHNICAL INFORMATION SHOWN HEREON) OR SHOW OR OTHERWISE PROVIDE THE DRAWING (OR THE SAID DESIGN OR ANY OF THE TECHNICAL INFORMATION) TO ANY THIRD PARTY WITHOUT CINTEC'S SPECIFIC PERMISSION.

CINTEC M16 (5/8") SRT STAINLESS STEEL ANCHOR FULLY SOCKED

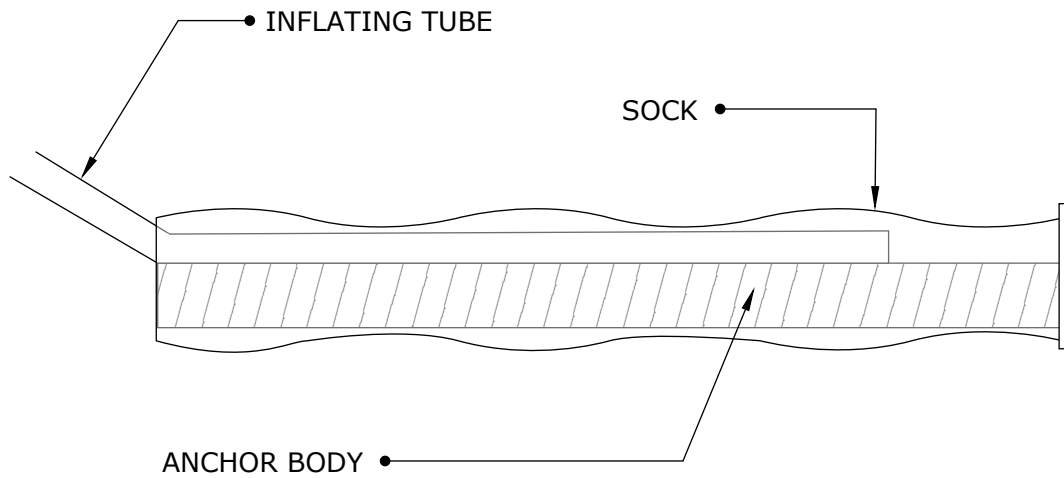

ANCHOR BODY	SOCK	END CONDITION
SS TYPE 304 M16 (5/8") SOLID ROUND THREADED ROD	FULL LENGTH OF ANCHOR BODY DIA 1 1/2" (40mm)	PLAIN ENDS

ANCHOR LENGTH TO SUIT SITE CONDITIONS
Client to confirm ALL lengths before ordering.



Engineered Grout Injection Anchors by:
Cintec Reinforcement Systems
 Tel: 1-410-761-0765
 1-613-225-3381
 Fax: 1-613-224-9042
 E-mail: solutions@cintec.com

Drawing Title:

CINTEC M16 5/8"
STAINLESS STEEL ANCHOR



NOTICE: THIS DRAWING (INCLUDING THE DESIGN AND THE TECHNICAL INFORMATION SHOWN HEREON) BELONGS TO AND IS THE COPYRIGHT OF CINTEC REINFORCEMENT SYSTEMS ("Cintec") AND ACCORDINGLY THE PERSON, FIRM, COMPANY OR ORGANIZATION TO WHOM THIS DRAWING HAS BEEN PROVIDED MAY NOT COPY, RE-PRODUCE OR MAKE ANY USE OF THE DRAWING (INCLUDING THE DESIGN OR ANY OF THE TECHNICAL INFORMATION SHOWN HEREON) OR SHOW OR OTHERWISE PROVIDE THE DRAWING (OR THE SAID DESIGN OR ANY OF THE TECHNICAL INFORMATION) TO ANY THIRD PARTY WITHOUT CINTEC'S SPECIFIC PERMISSION.

PROJECT DATA:
LOCATION: GENERIC
SUBSTRATE: STONE WOOD
ANCHOR TYPE: SRT WOOD
JOIST TIE
PRINCIPAL LOAD (FORCES) :
TENSION

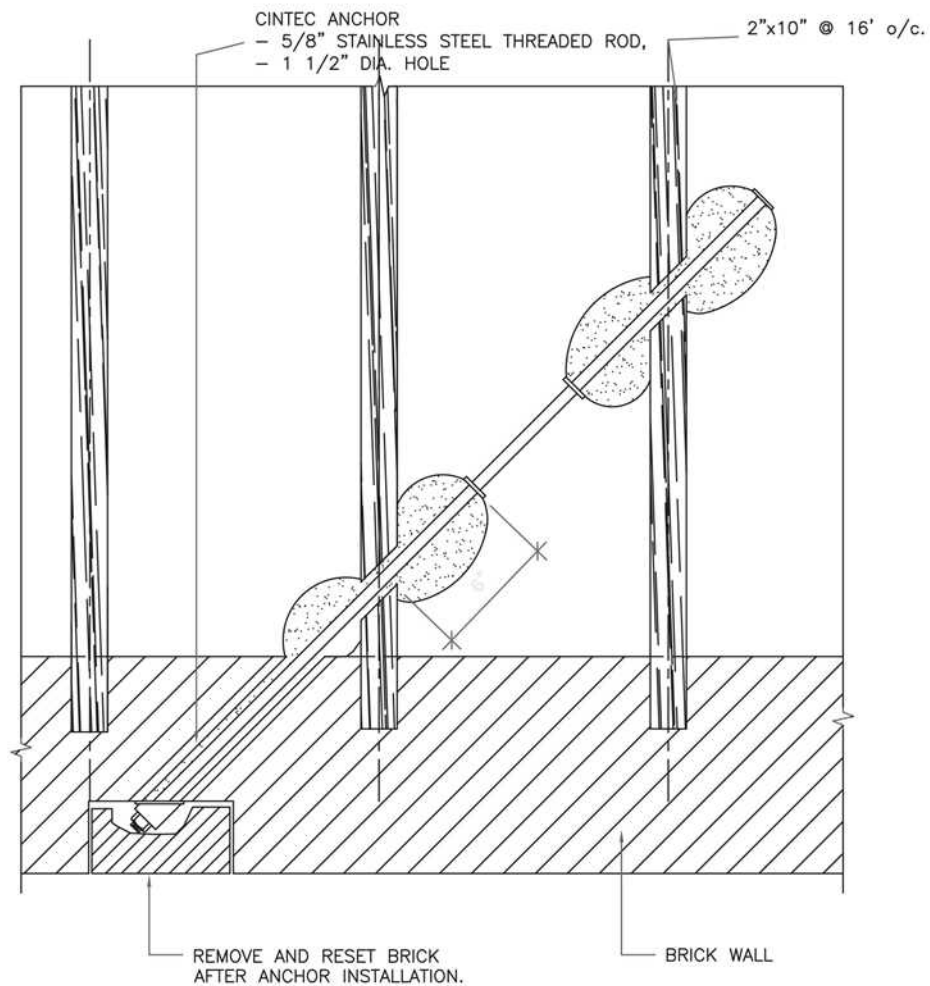

Engineered Grout Injection Anchors by:
Cintec Reinforcement Systems
Tel: 1-410-761-0765
1-613-225-3381
Fax: 1-613-224-9042
E-mail: solutions@cintec.com

Drawing Title:

**CINTEC M16 (5/8")
STAINLESS STEEL
ANCHOR**



NOTICE: THIS DRAWING (INCLUDING THE DESIGN AND THE TECHNICAL INFORMATION SHOWN HEREON) BELONGS TO AND IS THE COPYRIGHT OF CINTEC REINFORCEMENT SYSTEMS ("Cintec") AND ACCORDINGLY THE PERSON, FIRM, COMPANY OR ORGANIZATION TO WHOM THIS DRAWING HAS BEEN PROVIDED MAY NOT COPY, RE-PRODUCE OR MAKE ANY USE OF THE DRAWING (INCLUDING THE DESIGN OR ANY OF THE TECHNICAL INFORMATION SHOWN HEREON) OR SHOW OR OTHERWISE PROVIDE THE DRAWING (OR THE SAID DESIGN OR ANY OF THE TECHNICAL INFORMATION) TO ANY THIRD PARTY WITHOUT CINTEC'S SPECIFIC PERMISSION.

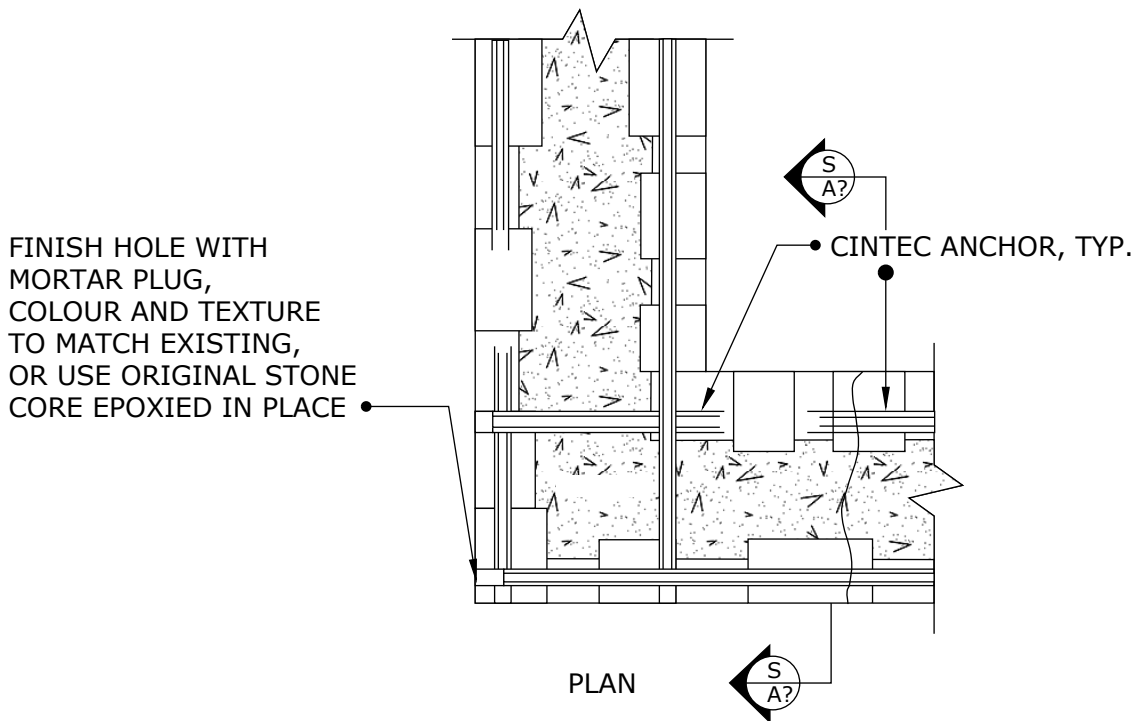
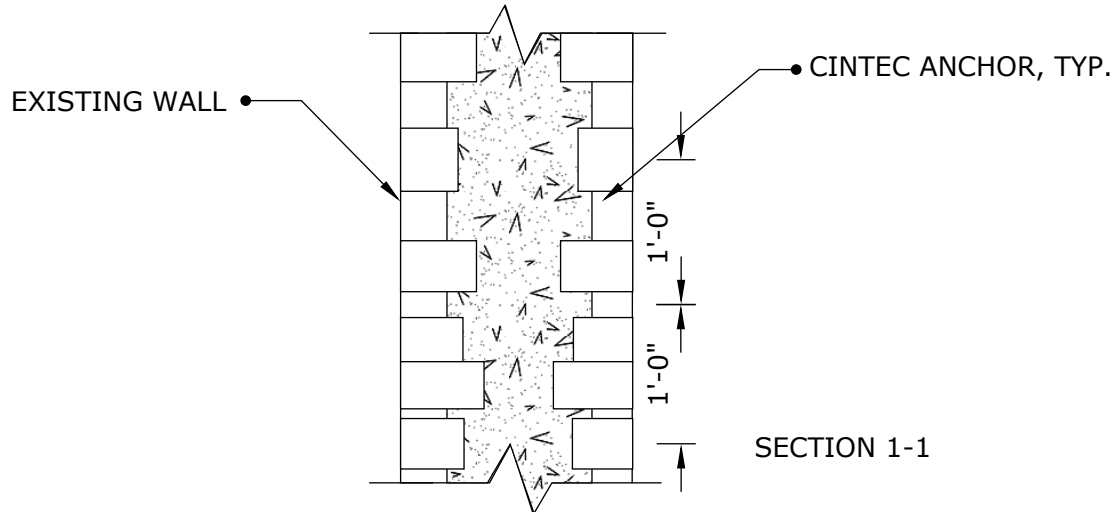

Engineered Grout Injection Anchors by:
Cintec Reinforcement Systems
Tel: 1-410-761-0765
1-613-225-3381
Fax: 1-613-224-9042
E-mail: solutions@cintec.com

Drawing Title:

CORNER STITCHING ANCHOR IN RUBBLE WALL



NOTICE: THIS DRAWING (INCLUDING THE DESIGN AND THE TECHNICAL INFORMATION SHOWN HEREON) BELONGS TO AND IS THE COPYRIGHT OF CINTEC REINFORCEMENT SYSTEMS ("Cintec") AND ACCORDINGLY THE PERSON, FIRM, COMPANY OR ORGANIZATION TO WHOM THIS DRAWING HAS BEEN PROVIDED MAY NOT COPY, RE-PRODUCE OR MAKE ANY USE OF THE DRAWING (INCLUDING THE DESIGN OR ANY OF THE TECHNICAL INFORMATION SHOWN HEREON) OR SHOW OR OTHERWISE PROVIDE THE DRAWING (OR THE SAID DESIGN OR ANY OF THE TECHNICAL INFORMATION) TO ANY THIRD PARTY WITHOUT CINTEC'S SPECIFIC PERMISSION.

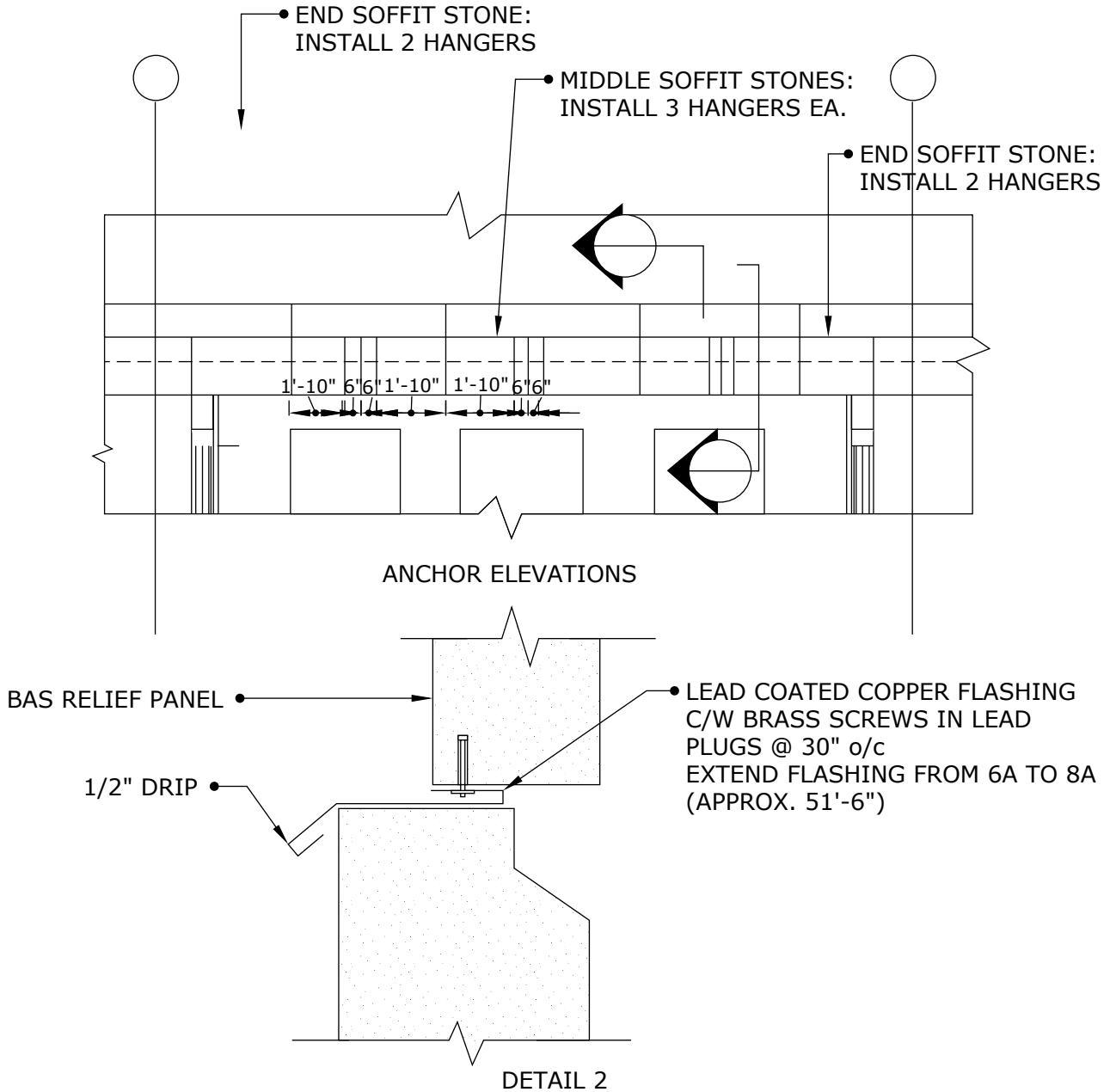

Engineered Grout Injection Anchors by:
Cintec Reinforcement Systems
 Tel: 1-410-761-0765
 1-613-225-3381
 Fax: 1-613-224-9042
 E-mail: solutions@cintec.com

Drawing Title:

ANCHOR LOCATIONS



NOTICE: THIS DRAWING (INCLUDING THE DESIGN AND THE TECHNICAL INFORMATION SHOWN HEREON) BELONGS TO AND IS THE COPYRIGHT OF CINTEC REINFORCEMENT SYSTEMS ("Cintec") AND ACCORDINGLY THE PERSON, FIRM, COMPANY OR ORGANIZATION TO WHOM THIS DRAWING HAS BEEN PROVIDED MAY NOT COPY, RE-PRODUCE OR MAKE ANY USE OF THE DRAWING (INCLUDING THE DESIGN OR ANY OF THE TECHNICAL INFORMATION SHOWN HEREON) OR SHOW OR OTHERWISE PROVIDE THE DRAWING (OR THE SAID DESIGN OR ANY OF THE TECHNICAL INFORMATION) TO ANY THIRD PARTY WITHOUT CINTEC'S SPECIFIC PERMISSION.

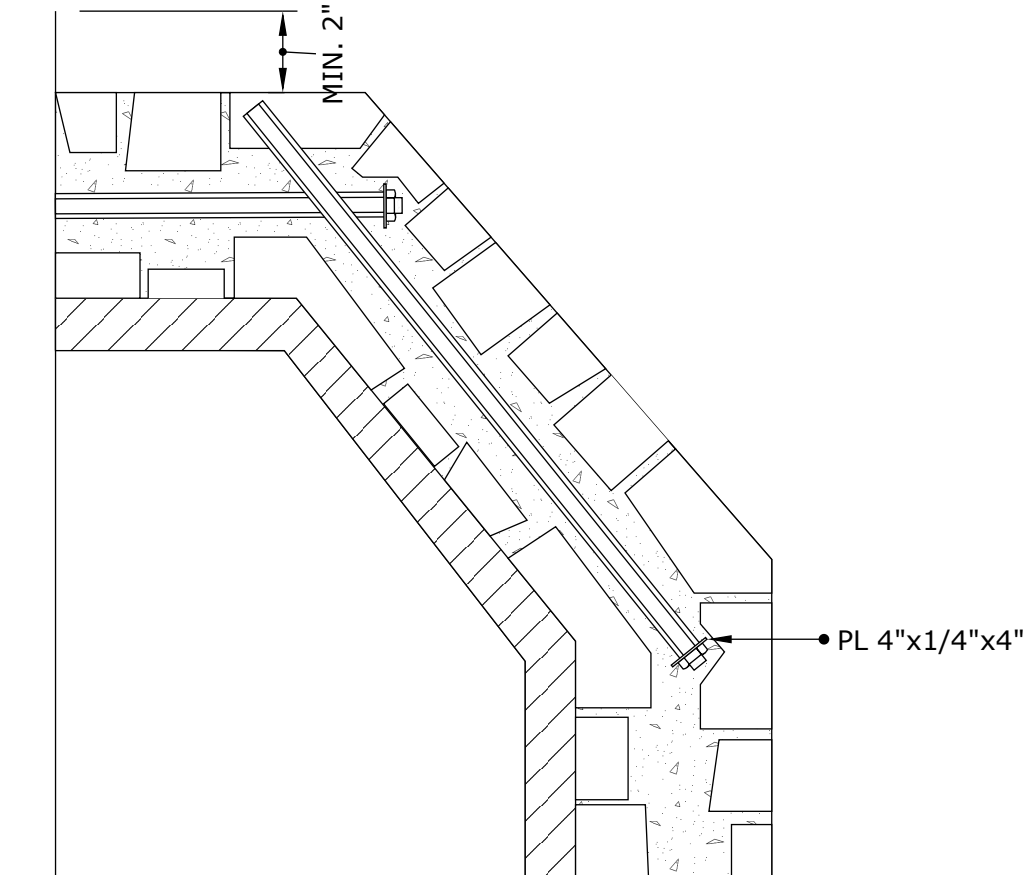

NOTES:

- REMOVE CAREFULLY OUTSIDE STONES AT ANCHOR LOCATION AND DRILL HOLE THROUGH THE WALL
- MAKE RECESS (COUNTER SINK) IN BRICK BACKUP (RUBBLE CORE) FOR STAINLESS STEEL PLATE, WASHER AND NUT IN ORDER TO MINIMIZE STONE CUTTING
- CUT OUT BACK OF STONE IF NECESSARY
- INSERT CINTEC ANCHOR AND GROUT IT
- INSTALL STAINLESS STEEL PLATE, WASHER, AND NUT
- GROUT BEHIND THE PLATE WITH NON-SHRINK GROUT
- REINSTALL OUTSIDE STONES



Engineered Grout Injection Anchors by:
Cintec Reinforcement Systems
Tel: 1-410-761-0765
1-613-225-3381
Fax: 1-613-224-9042
E-mail: solutions@cintec.com

Drawing Title:

**CRACKED TURRET WALL
STITCHING CRACK
CLOSE TO ADJ. WALL**



NOTICE: THIS DRAWING (INCLUDING THE DESIGN AND THE TECHNICAL INFORMATION SHOWN HEREON) BELONGS TO AND IS THE COPYRIGHT OF CINTEC REINFORCEMENT SYSTEMS ("Cintec") AND ACCORDINGLY THE PERSON, FIRM, COMPANY OR ORGANIZATION TO WHOM THIS DRAWING HAS BEEN PROVIDED MAY NOT COPY, RE-PRODUCE OR MAKE ANY USE OF THE DRAWING (INCLUDING THE DESIGN OR ANY OF THE TECHNICAL INFORMATION SHOWN HEREON) OR SHOW OR OTHERWISE PROVIDE THE DRAWING (OR THE SAID DESIGN OR ANY OF THE TECHNICAL INFORMATION) TO ANY THIRD PARTY WITHOUT CINTEC'S SPECIFIC PERMISSION.

CINTEC M16 (5/8") STAINLESS STEEL ANCHOR

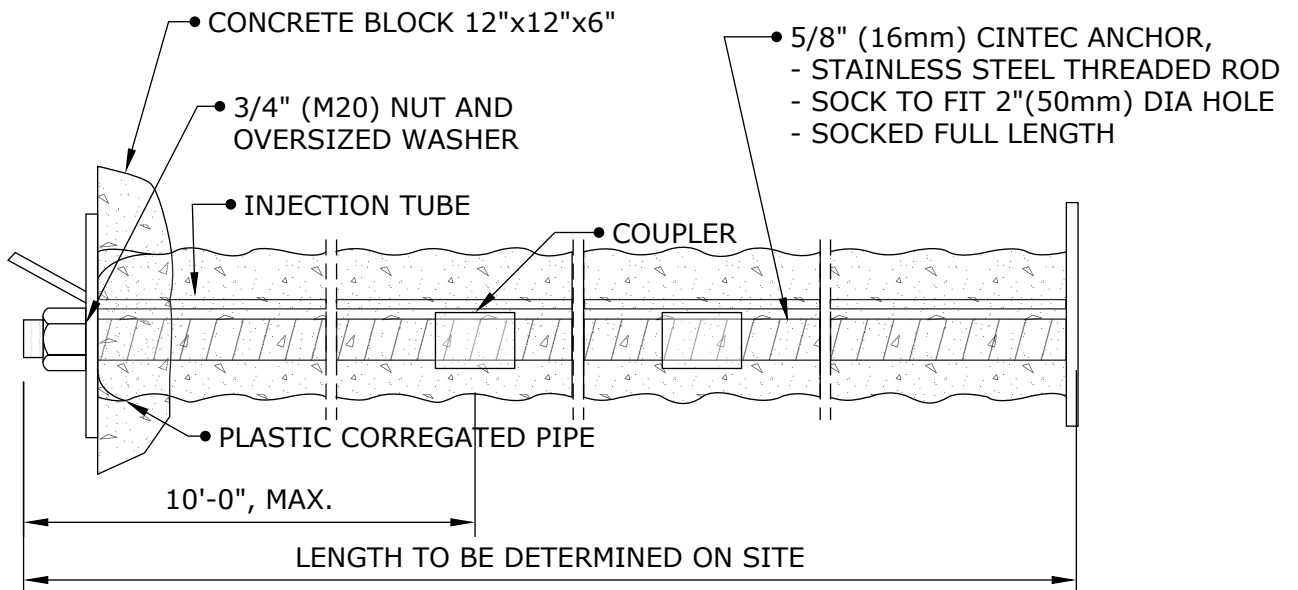

NOTE:
ALL STEEL TO BE STAINLESS
S304



Engineered Grout Injection Anchors by:
Cintec Reinforcement Systems
Tel: 1-410-761-0765
1-613-225-3381
Fax: 1-613-224-9042
E-mail: solutions@cintec.com

Drawing Title:
CINTEC ANCHOR



NOTICE: THIS DRAWING (INCLUDING THE DESIGN AND THE TECHNICAL INFORMATION SHOWN HEREON) BELONGS TO AND IS THE COPYRIGHT OF CINTEC REINFORCEMENT SYSTEMS ("Cintec") AND ACCORDINGLY THE PERSON, FIRM, COMPANY OR ORGANIZATION TO WHOM THIS DRAWING HAS BEEN PROVIDED MAY NOT COPY, RE-PRODUCE OR MAKE ANY USE OF THE DRAWING (INCLUDING THE DESIGN OR ANY OF THE TECHNICAL INFORMATION SHOWN HEREON) OR SHOW OR OTHERWISE PROVIDE THE DRAWING (OR THE SAID DESIGN OR ANY OF THE TECHNICAL INFORMATION) TO ANY THIRD PARTY WITHOUT CINTEC'S SPECIFIC PERMISSION.

CINTEC M16 (5/8") STAINLESS STEEL ANCHOR

- RETAIN AND REINSTALL STONE PLUG USING EPOXY. KEEP EPOXY 1/2" BACK FROM FACE OF STONE AND POINT ONCE EPOXY IS SET AND CURED.

- CINTEC ANCHOR
 - 5/8" (16mm) STAINLESS STEEL THREADED ROD
 - SOCK TO FIT 1 1/4" (32mm) DIA HOLE
 - SOCK FULL LENGTH

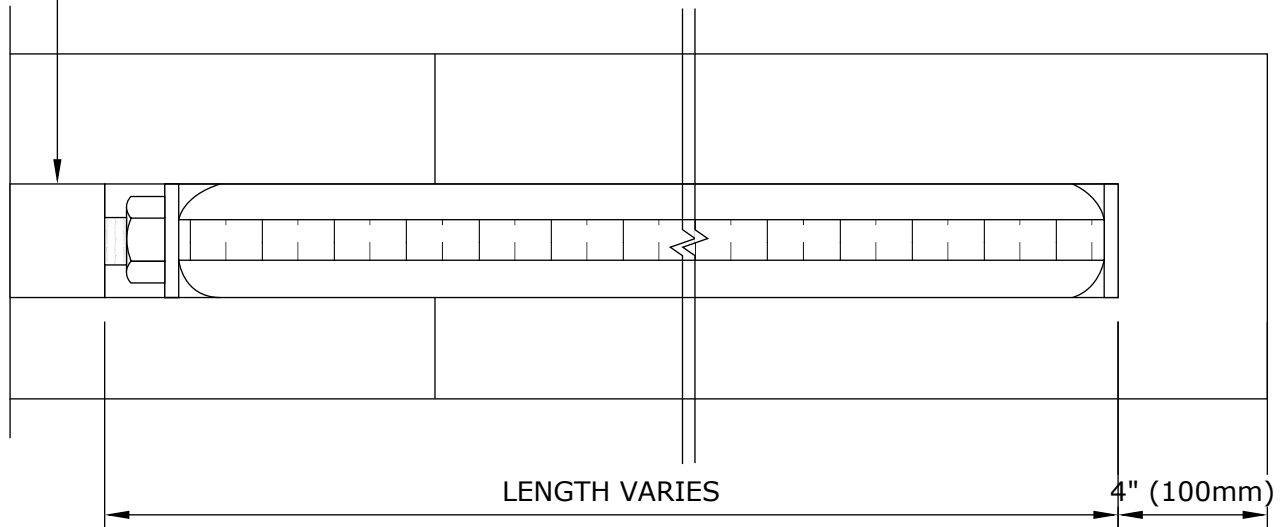

NOTE:
1. LENGTH OF ANCHORS TO BE DETERMINED ON SITE.

ALL STEEL TO BE STAINLESS S304



Engineered Grout Injection Anchors by:
Cintec Reinforcement Systems
Tel: 1-410-761-0765
1-613-225-3381
Fax: 1-613-224-9042
E-mail: solutions@cintec.com

Drawing Title:
TYPICAL ANCHOR INSTALLATION



NOTICE: THIS DRAWING (INCLUDING THE DESIGN AND THE TECHNICAL INFORMATION SHOWN HEREON) BELONGS TO AND IS THE COPYRIGHT OF CINTEC REINFORCEMENT SYSTEMS ("Cintec") AND ACCORDINGLY THE PERSON, FIRM, COMPANY OR ORGANIZATION TO WHOM THIS DRAWING HAS BEEN PROVIDED MAY NOT COPY, RE-PRODUCE OR MAKE ANY USE OF THE DRAWING (INCLUDING THE DESIGN OR ANY OF THE TECHNICAL INFORMATION SHOWN HEREON) OR SHOW OR OTHERWISE PROVIDE THE DRAWING (OR THE SAID DESIGN OR ANY OF THE TECHNICAL INFORMATION) TO ANY THIRD PARTY WITHOUT CINTEC'S SPECIFIC PERMISSION.

CINTEC M16 (5/8") STAINLESS STEEL ANCHOR

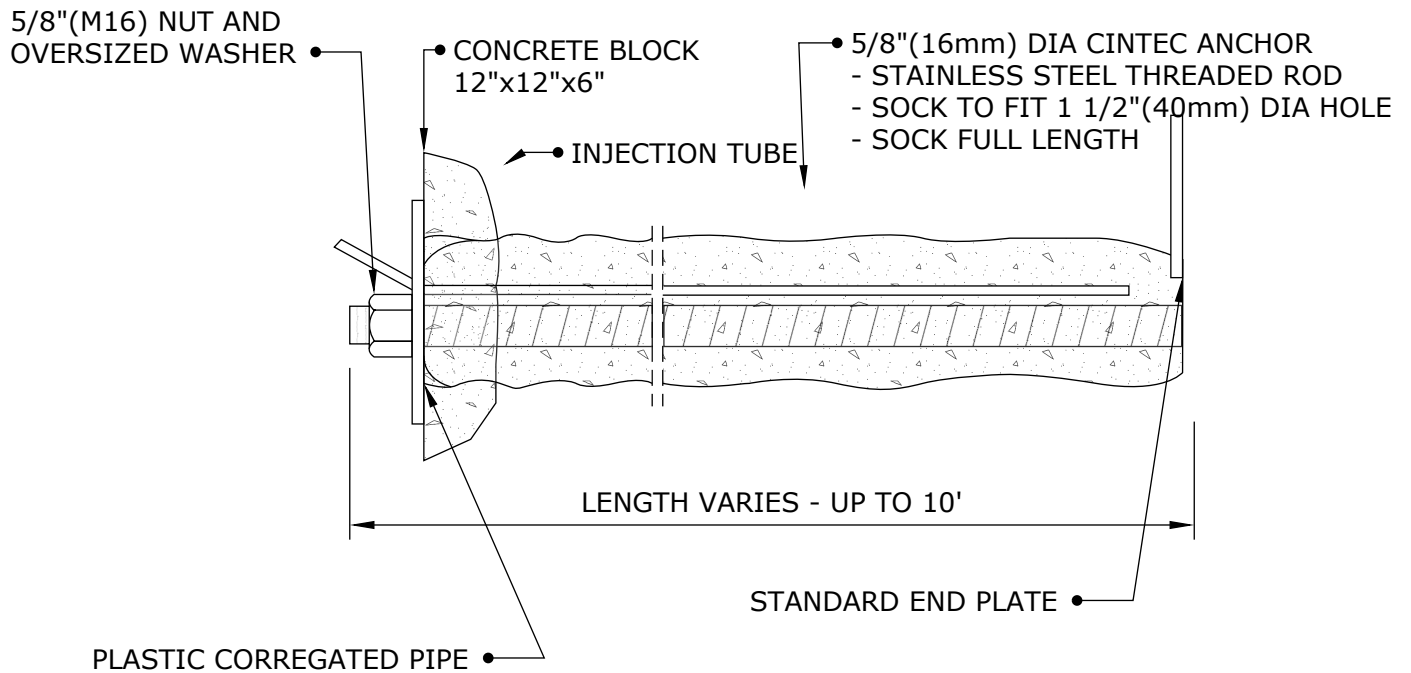

NOTE:
ALL STEEL TO BE STAINLESS S304

	Engineered Grout Injection Anchors by:	Drawing Title:
	Cintec Reinforcement Systems	
	Tel: 1-410-761-0765	CINTEC ANCHORS
	1-613-225-3381	
	Fax: 1-613-224-9042	
	E-mail: solutions@cintec.com	



NOTICE: THIS DRAWING (INCLUDING THE DESIGN AND THE TECHNICAL INFORMATION SHOWN HEREON) BELONGS TO AND IS THE COPYRIGHT OF CINTEC REINFORCEMENT SYSTEMS ("Cintec") AND ACCORDINGLY THE PERSON, FIRM, COMPANY OR ORGANIZATION TO WHOM THIS DRAWING HAS BEEN PROVIDED MAY NOT COPY, RE-PRODUCE OR MAKE ANY USE OF THE DRAWING (INCLUDING THE DESIGN OR ANY OF THE TECHNICAL INFORMATION SHOWN HEREON) OR SHOW OR OTHERWISE PROVIDE THE DRAWING (OR THE SAID DESIGN OR ANY OF THE TECHNICAL INFORMATION) TO ANY THIRD PARTY WITHOUT CINTEC'S SPECIFIC PERMISSION.

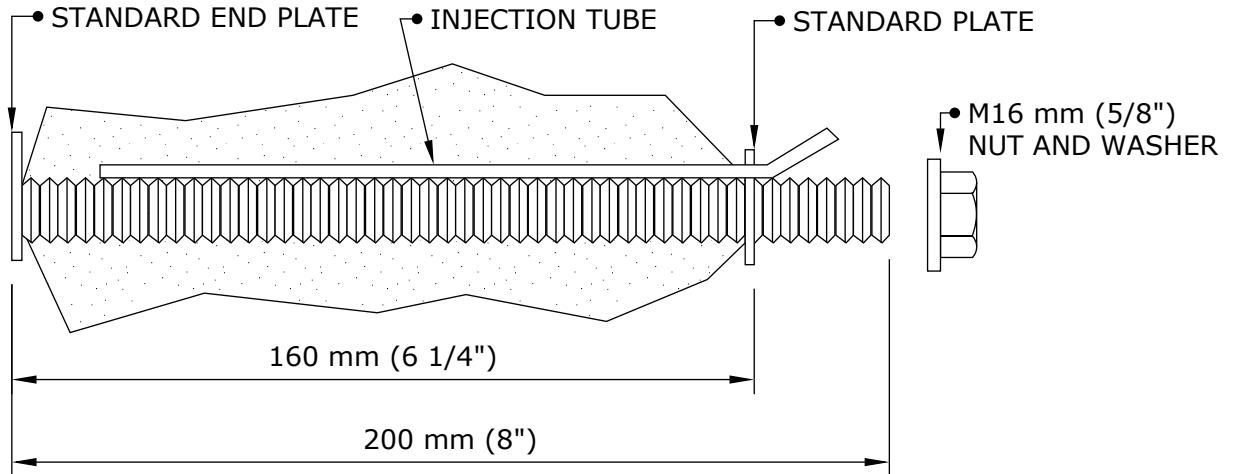

- DRILL HOLE DIA 50 mm (2")
- SOCK LENGTH 160 mm (6 1/4")
- OVERSIZED SOCK TO FIT 150 mm (6") DIA HOLE

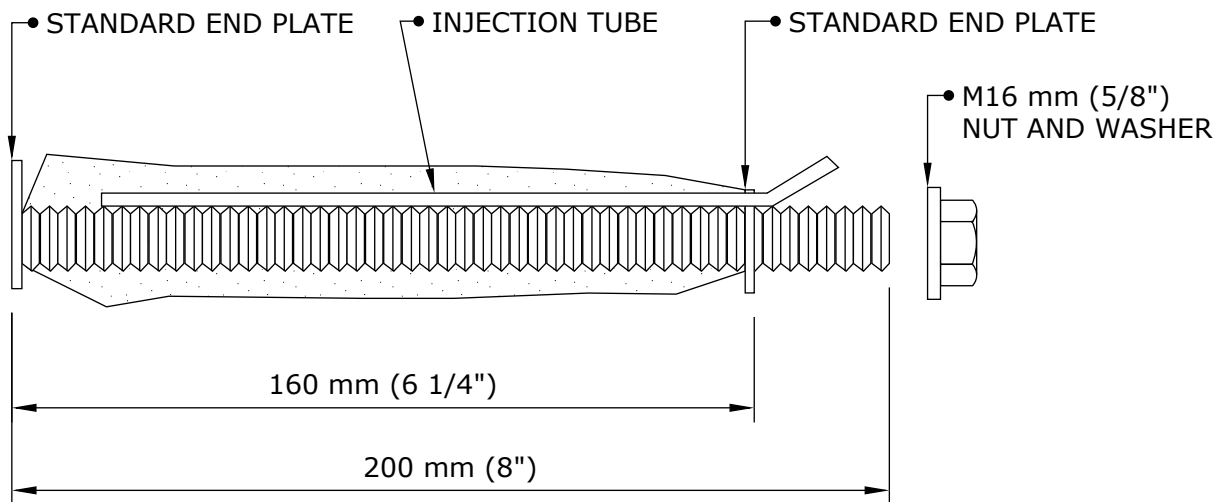

NOTE:
ALL STEEL TO BE STAINLESS
S304

- DRILL HOLE DIA 38 mm (1 1/2")
- SOCK LENGTH 160 mm (6 1/4")
- SOCK TO FIT 38 mm (1 1/2") DIA HOLE



Engineered Grout Injection Anchors by:
Cintec Reinforcement Systems
Tel: 1-410-761-0765
1-613-225-3381
Fax: 1-613-224-9042
E-mail: solutions@cintec.com

Drawing Title:

CINTEC ANCHORS



NOTICE: THIS DRAWING (INCLUDING THE DESIGN AND THE TECHNICAL INFORMATION SHOWN HEREON) BELONGS TO AND IS THE COPYRIGHT OF CINTEC REINFORCEMENT SYSTEMS ("Cintec") AND ACCORDINGLY THE PERSON, FIRM, COMPANY OR ORGANIZATION TO WHOM THIS DRAWING HAS BEEN PROVIDED MAY NOT COPY, RE-PRODUCE OR MAKE ANY USE OF THE DRAWING (INCLUDING THE DESIGN OR ANY OF THE TECHNICAL INFORMATION SHOWN HEREON) OR SHOW OR OTHERWISE PROVIDE THE DRAWING (OR THE SAID DESIGN OR ANY OF THE TECHNICAL INFORMATION) TO ANY THIRD PARTY WITHOUT CINTEC'S SPECIFIC PERMISSION.

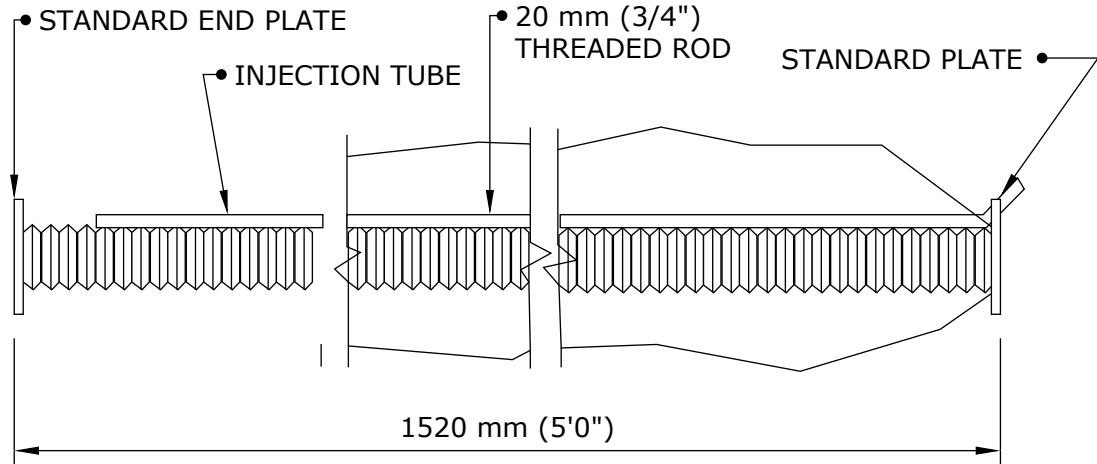

- OVERSIZED SOCK TO FIT 200 mm (8") DIA HOLE, SOCKED FULL LENGTH

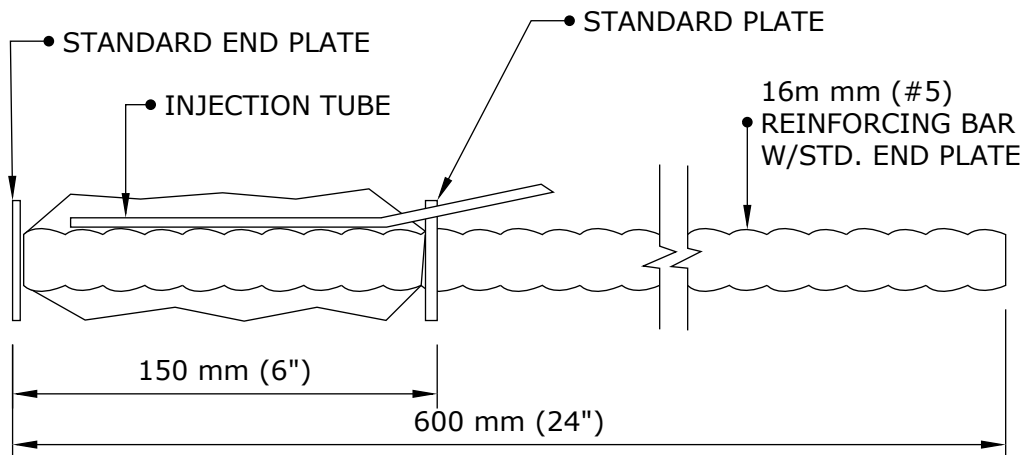

- DRILL HOLE DIA 50 mm (2")
 - OVERSIZED SOCK TO FIT 150 mm (6") DIA HOLE, SOCKED FULL LENGTH 150 mm (6")

NOTE:
 ALL STEEL TO BE STAINLESS S304



Engineered Grout Injection Anchors by:
Cintec Reinforcement Systems
 Tel: 1-410-761-0765
 1-613-225-3381
 Fax: 1-613-224-9042
 E-mail: solutions@cintec.com

Drawing Title:

CINTEC ANCHORS



NOTICE: THIS DRAWING (INCLUDING THE DESIGN AND THE TECHNICAL INFORMATION SHOWN HEREON) BELONGS TO AND IS THE COPYRIGHT OF CINTEC REINFORCEMENT SYSTEMS ("Cintec") AND ACCORDINGLY THE PERSON, FIRM, COMPANY OR ORGANIZATION TO WHOM THIS DRAWING HAS BEEN PROVIDED MAY NOT COPY, RE-PRODUCE OR MAKE ANY USE OF THE DRAWING (INCLUDING THE DESIGN OR ANY OF THE TECHNICAL INFORMATION SHOWN HEREON) OR SHOW OR OTHERWISE PROVIDE THE DRAWING (OR THE SAID DESIGN OR ANY OF THE TECHNICAL INFORMATION) TO ANY THIRD PARTY WITHOUT CINTEC'S SPECIFIC PERMISSION.

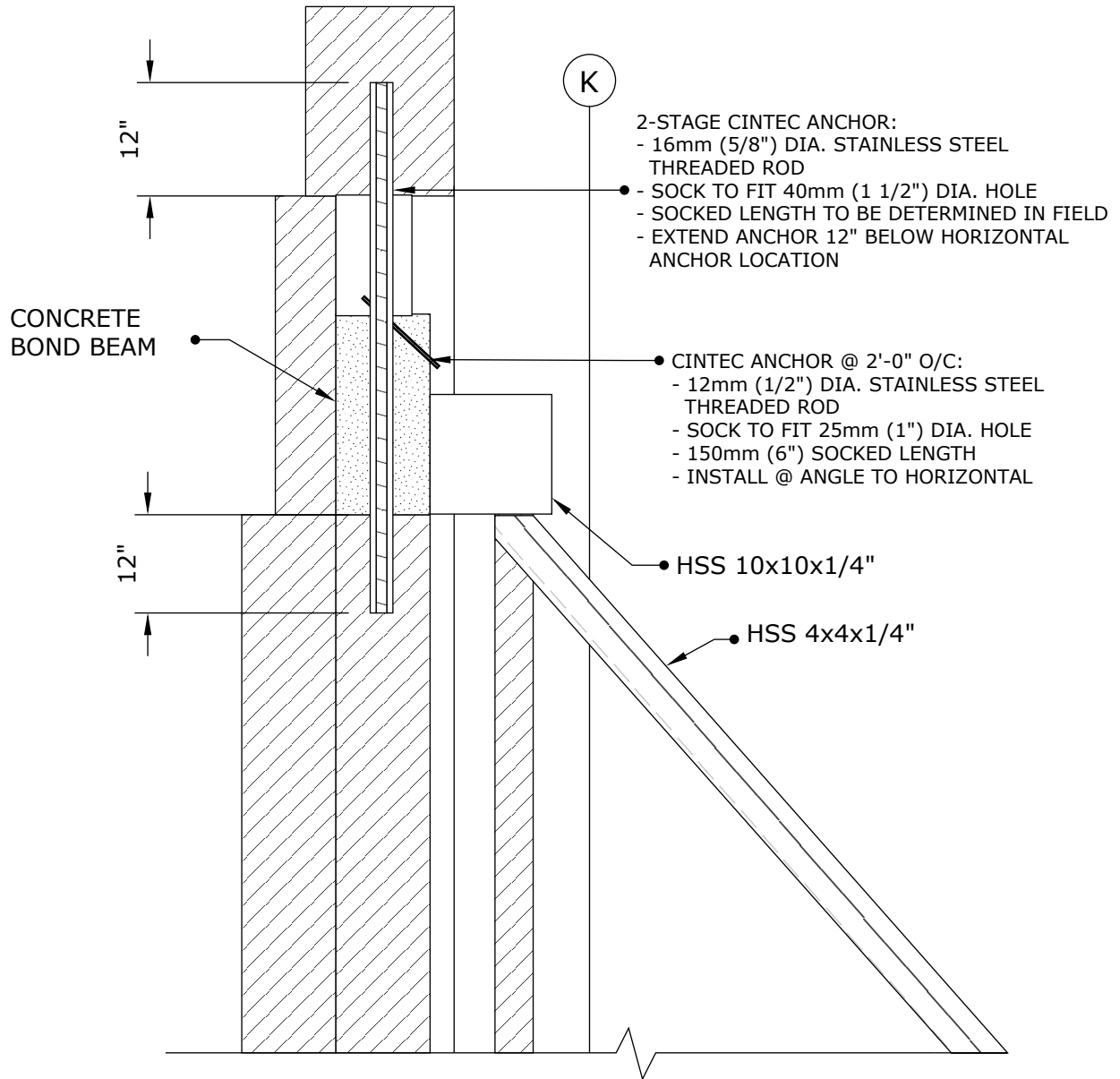

Engineered Grout Injection Anchors by:
Cintec Reinforcement Systems
 Tel: 1-410-761-0765
 1-613-225-3381
 Fax: 1-613-224-9042
 E-mail: solutions@cintec.com

Drawing Title:

**PARAPET WALL
 SUPPORT ANCHORS**



NOTICE: THIS DRAWING (INCLUDING THE DESIGN AND THE TECHNICAL INFORMATION SHOWN HEREON) BELONGS TO AND IS THE COPYRIGHT OF CINTEC REINFORCEMENT SYSTEMS ("Cintec") AND ACCORDINGLY THE PERSON, FIRM, COMPANY OR ORGANIZATION TO WHOM THIS DRAWING HAS BEEN PROVIDED MAY NOT COPY, RE-PRODUCE OR MAKE ANY USE OF THE DRAWING (INCLUDING THE DESIGN OR ANY OF THE TECHNICAL INFORMATION SHOWN HEREON) OR SHOW OR OTHERWISE PROVIDE THE DRAWING (OR THE SAID DESIGN OR ANY OF THE TECHNICAL INFORMATION) TO ANY THIRD PARTY WITHOUT CINTEC'S SPECIFIC PERMISSION.

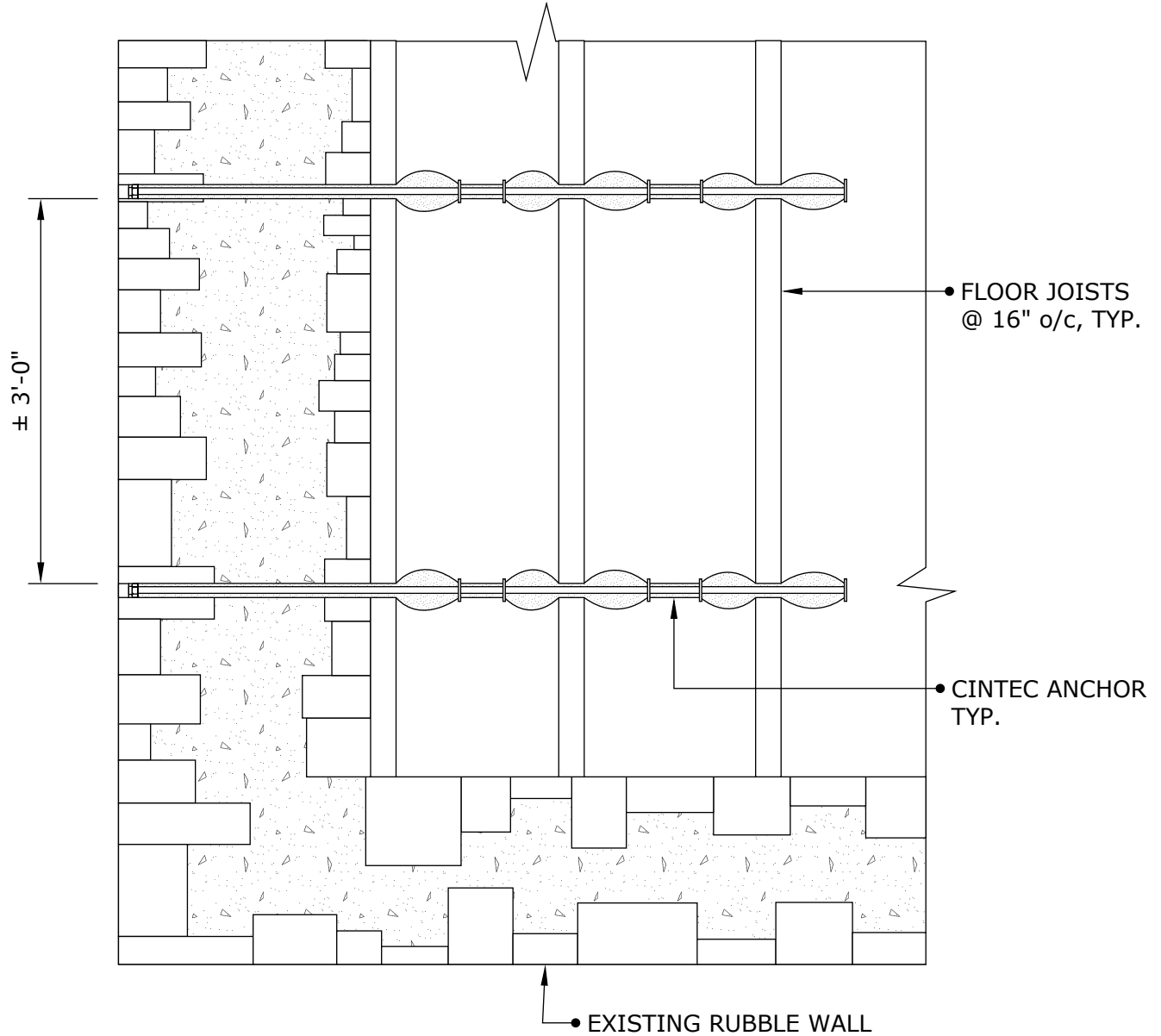

FLOOR JOIST PARTIAL PLAN



Engineered Grout Injection Anchors by:
Cintec Reinforcement Systems
Tel: 1-410-761-0765
1-613-225-3381
Fax: 1-613-224-9042
E-mail: solutions@cintec.com

Drawing Title:
**RUBBLE WALL TO
WOOD FLOOR
DIAPHRAGM
STABILIZATION**



NOTICE: THIS DRAWING (INCLUDING THE DESIGN AND THE TECHNICAL INFORMATION SHOWN HEREON) BELONGS TO AND IS THE COPYRIGHT OF CINTEC REINFORCEMENT SYSTEMS ("Cintec") AND ACCORDINGLY THE PERSON, FIRM, COMPANY OR ORGANIZATION TO WHOM THIS DRAWING HAS BEEN PROVIDED MAY NOT COPY, RE-PRODUCE OR MAKE ANY USE OF THE DRAWING (INCLUDING THE DESIGN OR ANY OF THE TECHNICAL INFORMATION SHOWN HEREON) OR SHOW OR OTHERWISE PROVIDE THE DRAWING (OR THE SAID DESIGN OR ANY OF THE TECHNICAL INFORMATION) TO ANY THIRD PARTY WITHOUT CINTEC'S SPECIFIC PERMISSION.

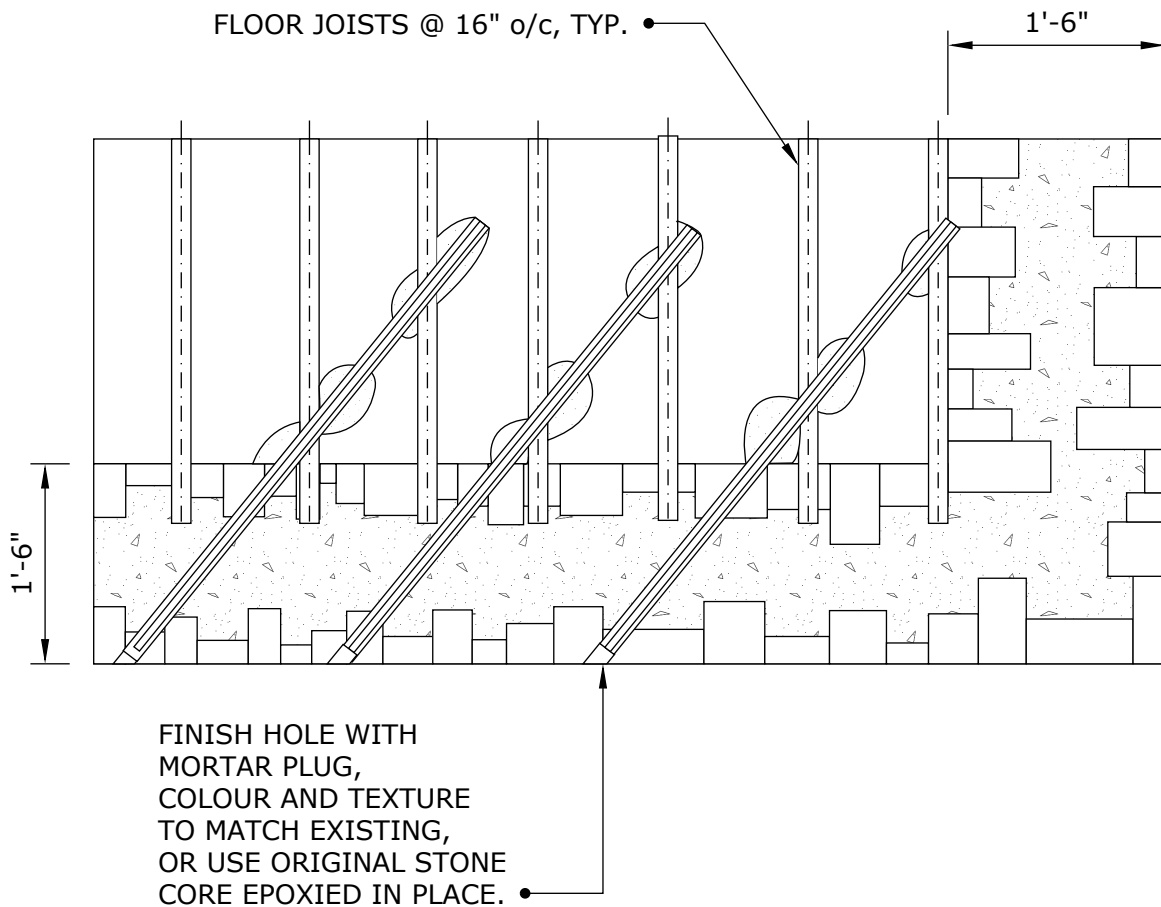

FLOOR JOIST PARTIAL PLAN



Engineered Grout Injection Anchors by:
Cintec Reinforcement Systems
Tel: 1-410-761-0765
1-613-225-3381
Fax: 1-613-224-9042
E-mail: solutions@cintec.com

Drawing Title:
**RUBBLE WALL TO
WOOD FLOOR
DIAPHRAGM
STABILIZATION**



NOTICE: THIS DRAWING (INCLUDING THE DESIGN AND THE TECHNICAL INFORMATION SHOWN HEREON) BELONGS TO AND IS THE COPYRIGHT OF CINTEC REINFORCEMENT SYSTEMS ("Cintec") AND ACCORDINGLY THE PERSON, FIRM, COMPANY OR ORGANIZATION TO WHOM THIS DRAWING HAS BEEN PROVIDED MAY NOT COPY, RE-PRODUCE OR MAKE ANY USE OF THE DRAWING (INCLUDING THE DESIGN OR ANY OF THE TECHNICAL INFORMATION SHOWN HEREON) OR SHOW OR OTHERWISE PROVIDE THE DRAWING (OR THE SAID DESIGN OR ANY OF THE TECHNICAL INFORMATION) TO ANY THIRD PARTY WITHOUT CINTEC'S SPECIFIC PERMISSION.

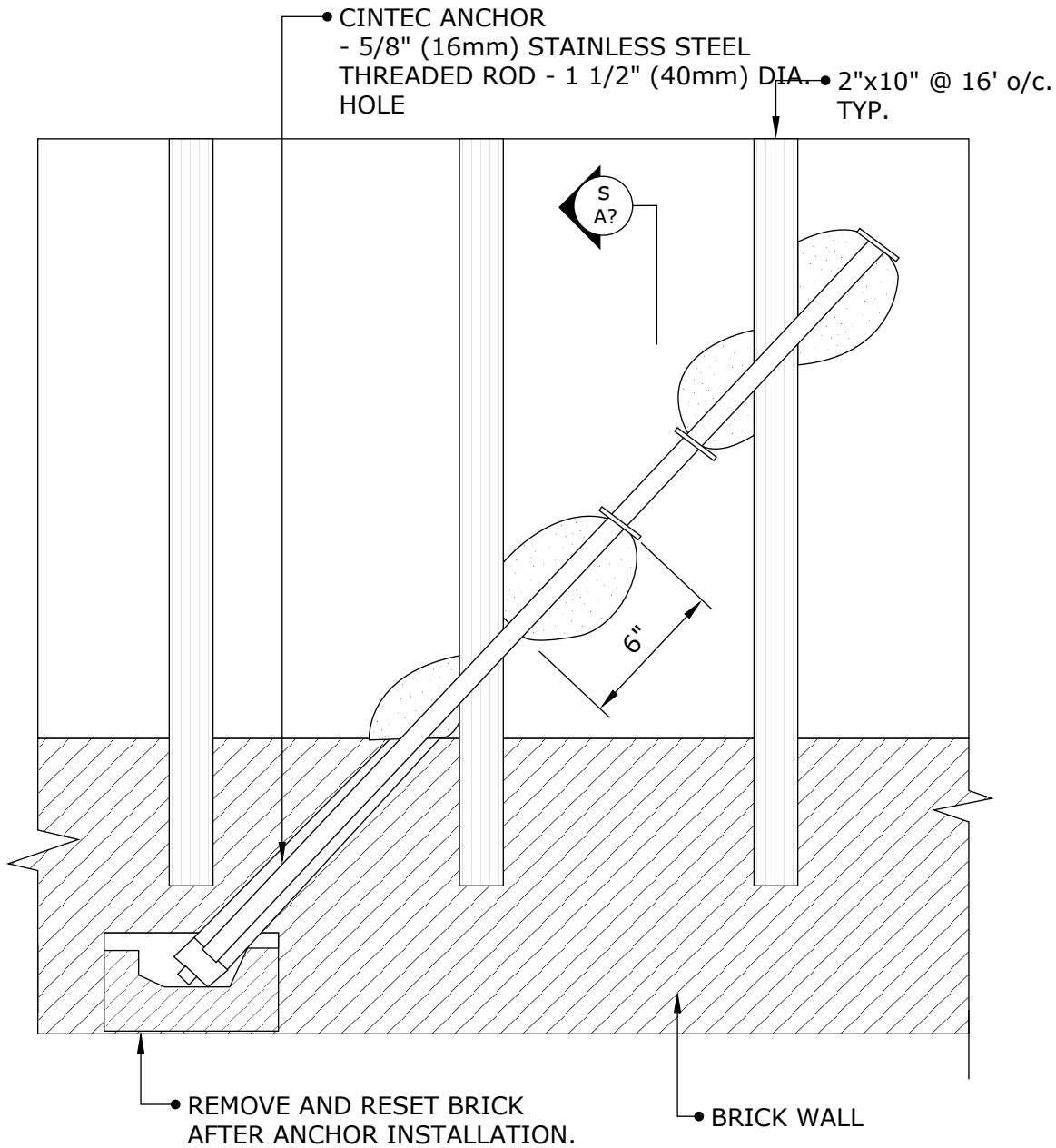

Engineered Grout Injection Anchors by:
Cintec Reinforcement Systems
Tel: 1-410-761-0765
1-613-225-3381
Fax: 1-613-224-9042
E-mail: solutions@cintec.com

Drawing Title:
**BRICK WALL TO WOOD
FLOOR DIAPHRAGM
STABILIZATION**



NOTICE: THIS DRAWING (INCLUDING THE DESIGN AND THE TECHNICAL INFORMATION SHOWN HEREON) BELONGS TO AND IS THE COPYRIGHT OF CINTEC REINFORCEMENT SYSTEMS ("Cintec") AND ACCORDINGLY THE PERSON, FIRM, COMPANY OR ORGANIZATION TO WHOM THIS DRAWING HAS BEEN PROVIDED MAY NOT COPY, RE-PRODUCE OR MAKE ANY USE OF THE DRAWING (INCLUDING THE DESIGN OR ANY OF THE TECHNICAL INFORMATION SHOWN HEREON) OR SHOW OR OTHERWISE PROVIDE THE DRAWING (OR THE SAID DESIGN OR ANY OF THE TECHNICAL INFORMATION) TO ANY THIRD PARTY WITHOUT CINTEC'S SPECIFIC PERMISSION.

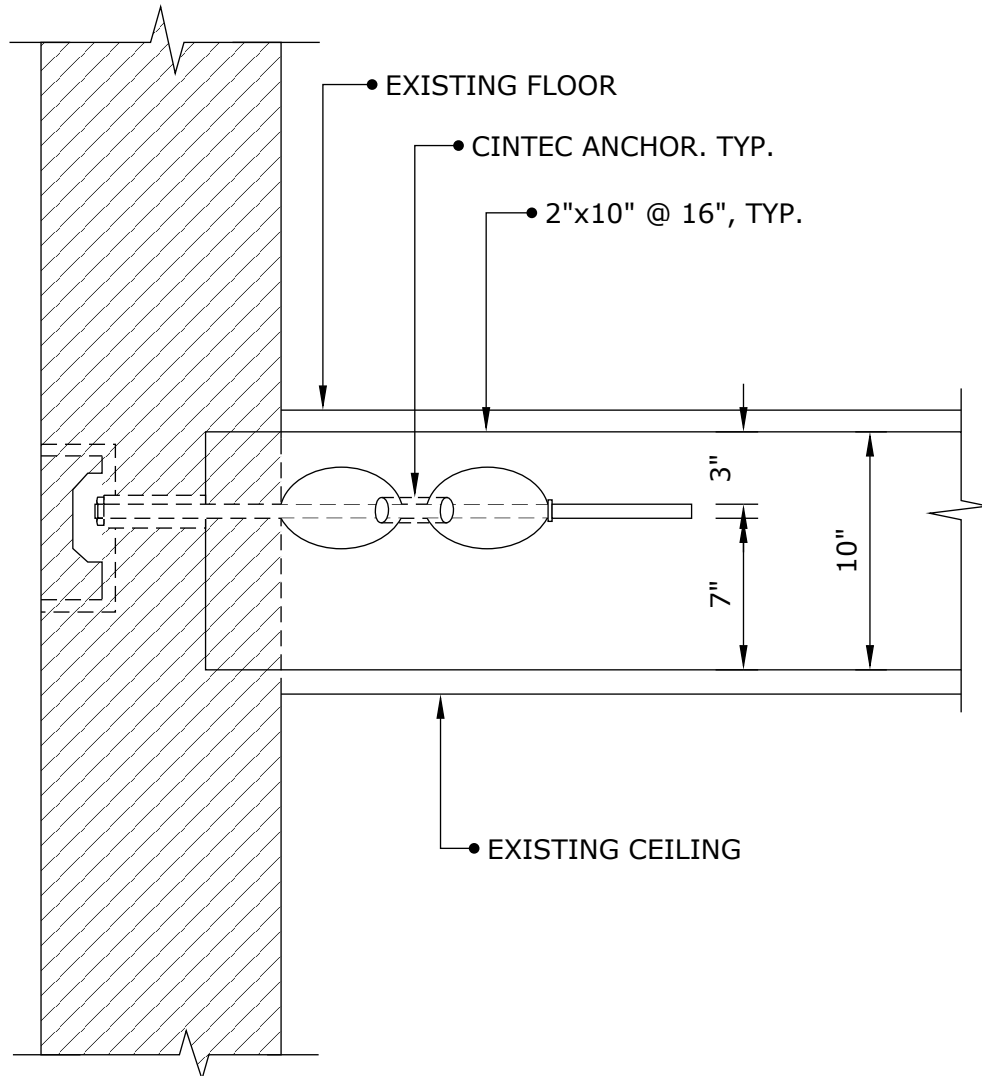

SECTION



Engineered Grout Injection Anchors by:
Cintec Reinforcement Systems
Tel: 1-410-761-0765
1-613-225-3381
Fax: 1-613-224-9042
E-mail: solutions@cintec.com

Drawing Title:
**BRICK WALL TO WOOD
FLOOR DIAPHRAGM
STABILIZATION**



NOTICE: THIS DRAWING (INCLUDING THE DESIGN AND THE TECHNICAL INFORMATION SHOWN HEREON) BELONGS TO AND IS THE COPYRIGHT OF CINTEC REINFORCEMENT SYSTEMS ("Cintec") AND ACCORDINGLY THE PERSON, FIRM, COMPANY OR ORGANIZATION TO WHOM THIS DRAWING HAS BEEN PROVIDED MAY NOT COPY, RE-PRODUCE OR MAKE ANY USE OF THE DRAWING (INCLUDING THE DESIGN OR ANY OF THE TECHNICAL INFORMATION SHOWN HEREON) OR SHOW OR OTHERWISE PROVIDE THE DRAWING (OR THE SAID DESIGN OR ANY OF THE TECHNICAL INFORMATION) TO ANY THIRD PARTY WITHOUT CINTEC'S SPECIFIC PERMISSION.

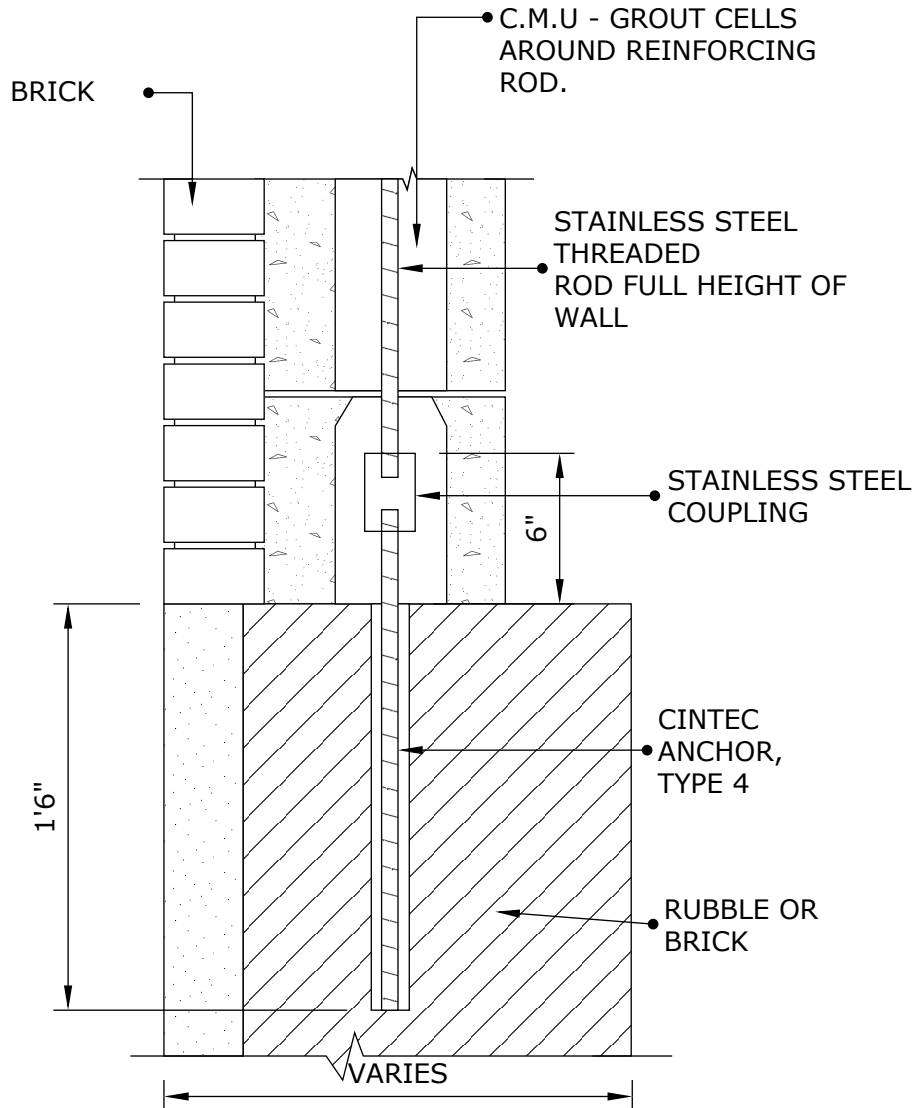

NOTES:

1. FOR ANCHOR DESCRIPTIONS SEE SK-08
2. CLIENT TO CHECK TOTAL ANCHOR LENGTH PRIOR TO ORDERING



Engineered Grout Injection Anchors by:
Cintec Reinforcement Systems
 Tel: 1-410-761-0765
 1-613-225-3381
 Fax: 1-613-224-9042
 E-mail: solutions@cintec.com

Drawing Title:

COPING STONE ANCHORS



NOTICE: THIS DRAWING (INCLUDING THE DESIGN AND THE TECHNICAL INFORMATION SHOWN HEREON) BELONGS TO AND IS THE COPYRIGHT OF CINTEC REINFORCEMENT SYSTEMS ("Cintec") AND ACCORDINGLY THE PERSON, FIRM, COMPANY OR ORGANIZATION TO WHOM THIS DRAWING HAS BEEN PROVIDED MAY NOT COPY, RE-PRODUCE OR MAKE ANY USE OF THE DRAWING (INCLUDING THE DESIGN OR ANY OF THE TECHNICAL INFORMATION SHOWN HEREON) OR SHOW OR OTHERWISE PROVIDE THE DRAWING (OR THE SAID DESIGN OR ANY OF THE TECHNICAL INFORMATION) TO ANY THIRD PARTY WITHOUT CINTEC'S SPECIFIC PERMISSION.

CINTEC ANCHOR TYP.
SEE DETAIL



2"x10" @ 16" o/c TYP.

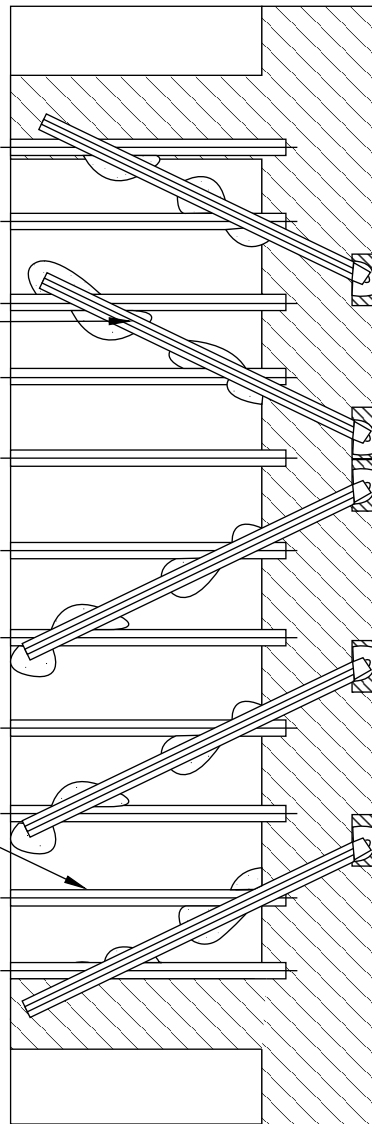

FLOOR JOIST PARTIAL
PLAN



Engineered Grout Injection Anchors by:
Cintec Reinforcement Systems
Tel: 1-410-761-0765
1-613-225-3381
Fax: 1-613-224-9042
E-mail: solutions@cintec.com

Drawing Title:
**BRICK WALL TO WOOD
FLOOR DIAPHRAGM
STABILIZATION**



NOTICE: THIS DRAWING (INCLUDING THE DESIGN AND THE TECHNICAL INFORMATION SHOWN HEREON) BELONGS TO AND IS THE COPYRIGHT OF CINTEC REINFORCEMENT SYSTEMS ("Cintec") AND ACCORDINGLY THE PERSON, FIRM, COMPANY OR ORGANIZATION TO WHOM THIS DRAWING HAS BEEN PROVIDED MAY NOT COPY, RE-PRODUCE OR MAKE ANY USE OF THE DRAWING (INCLUDING THE DESIGN OR ANY OF THE TECHNICAL INFORMATION SHOWN HEREON) OR SHOW OR OTHERWISE PROVIDE THE DRAWING (OR THE SAID DESIGN OR ANY OF THE TECHNICAL INFORMATION) TO ANY THIRD PARTY WITHOUT CINTEC'S SPECIFIC PERMISSION.

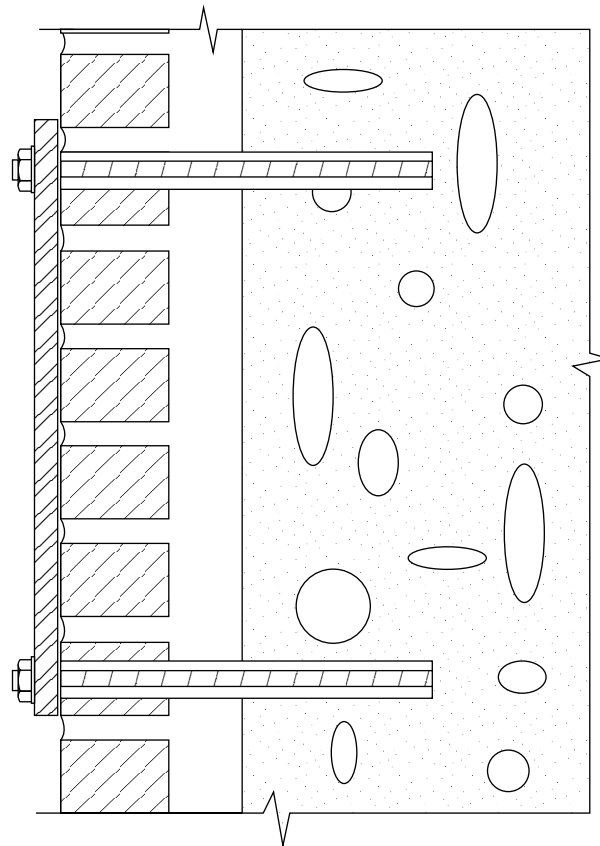

Engineered Grout Injection Anchors by:
Cintec Reinforcement Systems
Tel: 1-410-761-0765
1-613-225-3381
Fax: 1-613-224-9042
E-mail: solutions@cintec.com

Drawing Title:

BRICK STABILIZATION



NOTICE: THIS DRAWING (INCLUDING THE DESIGN AND THE TECHNICAL INFORMATION SHOWN HEREON) BELONGS TO AND IS THE COPYRIGHT OF CINTEC REINFORCEMENT SYSTEMS ("Cintec") AND ACCORDINGLY THE PERSON, FIRM, COMPANY OR ORGANIZATION TO WHOM THIS DRAWING HAS BEEN PROVIDED MAY NOT COPY, RE-PRODUCE OR MAKE ANY USE OF THE DRAWING (INCLUDING THE DESIGN OR ANY OF THE TECHNICAL INFORMATION SHOWN HEREON) OR SHOW OR OTHERWISE PROVIDE THE DRAWING (OR THE SAID DESIGN OR ANY OF THE TECHNICAL INFORMATION) TO ANY THIRD PARTY WITHOUT CINTEC'S SPECIFIC PERMISSION.

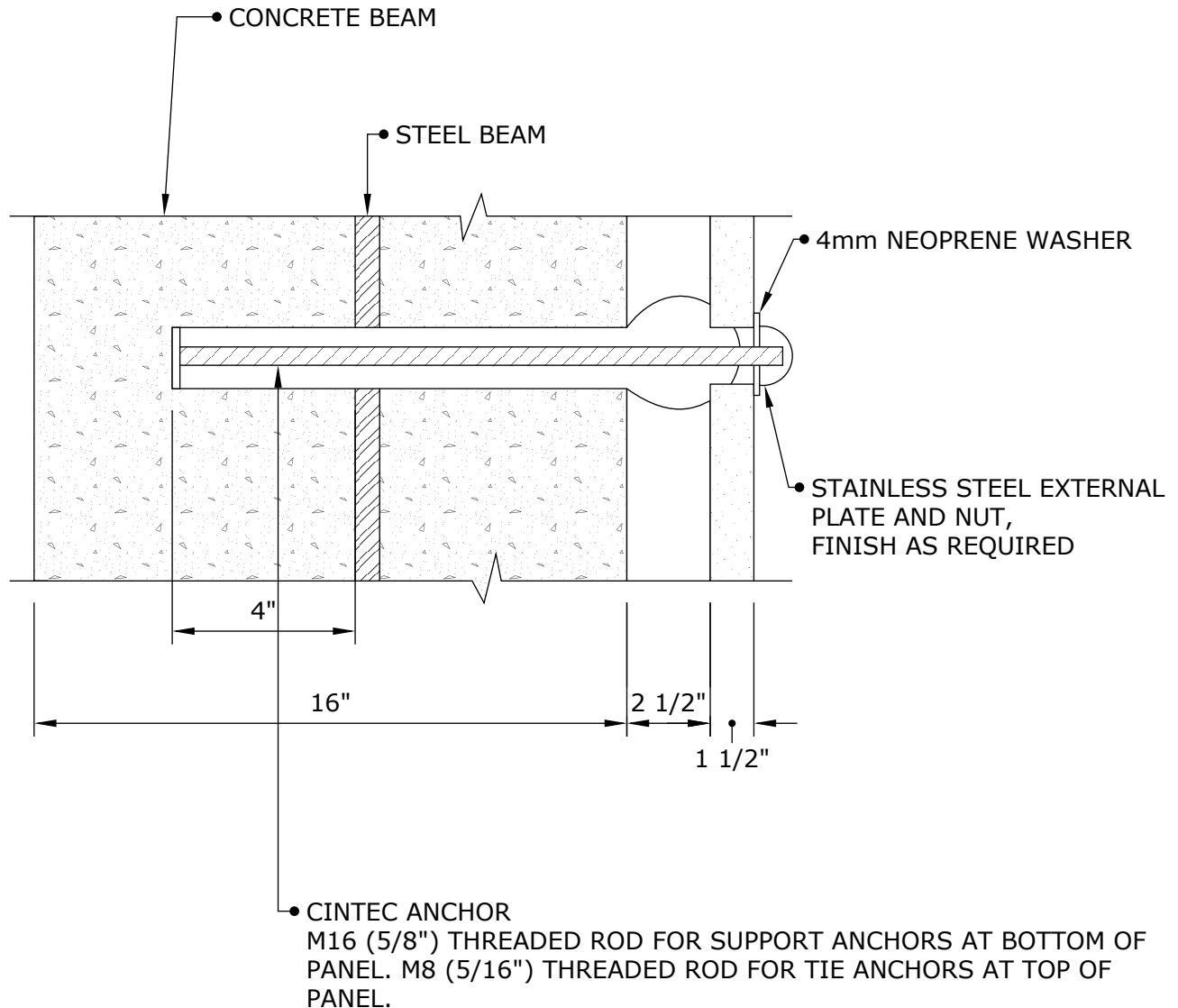

Engineered Grout Injection Anchors by:
Cintec Reinforcement Systems
 Tel: 1-410-761-0765
 1-613-225-3381
 Fax: 1-613-224-9042
 E-mail: solutions@cintec.com

Drawing Title:

THIN FACADE SUPPORT ANCHOR



NOTICE: THIS DRAWING (INCLUDING THE DESIGN AND THE TECHNICAL INFORMATION SHOWN HEREON) BELONGS TO AND IS THE COPYRIGHT OF CINTEC REINFORCEMENT SYSTEMS ("Cintec") AND ACCORDINGLY THE PERSON, FIRM, COMPANY OR ORGANIZATION TO WHOM THIS DRAWING HAS BEEN PROVIDED MAY NOT COPY, RE-PRODUCE OR MAKE ANY USE OF THE DRAWING (INCLUDING THE DESIGN OR ANY OF THE TECHNICAL INFORMATION SHOWN HEREON) OR SHOW OR OTHERWISE PROVIDE THE DRAWING (OR THE SAID DESIGN OR ANY OF THE TECHNICAL INFORMATION) TO ANY THIRD PARTY WITHOUT CINTEC'S SPECIFIC PERMISSION.

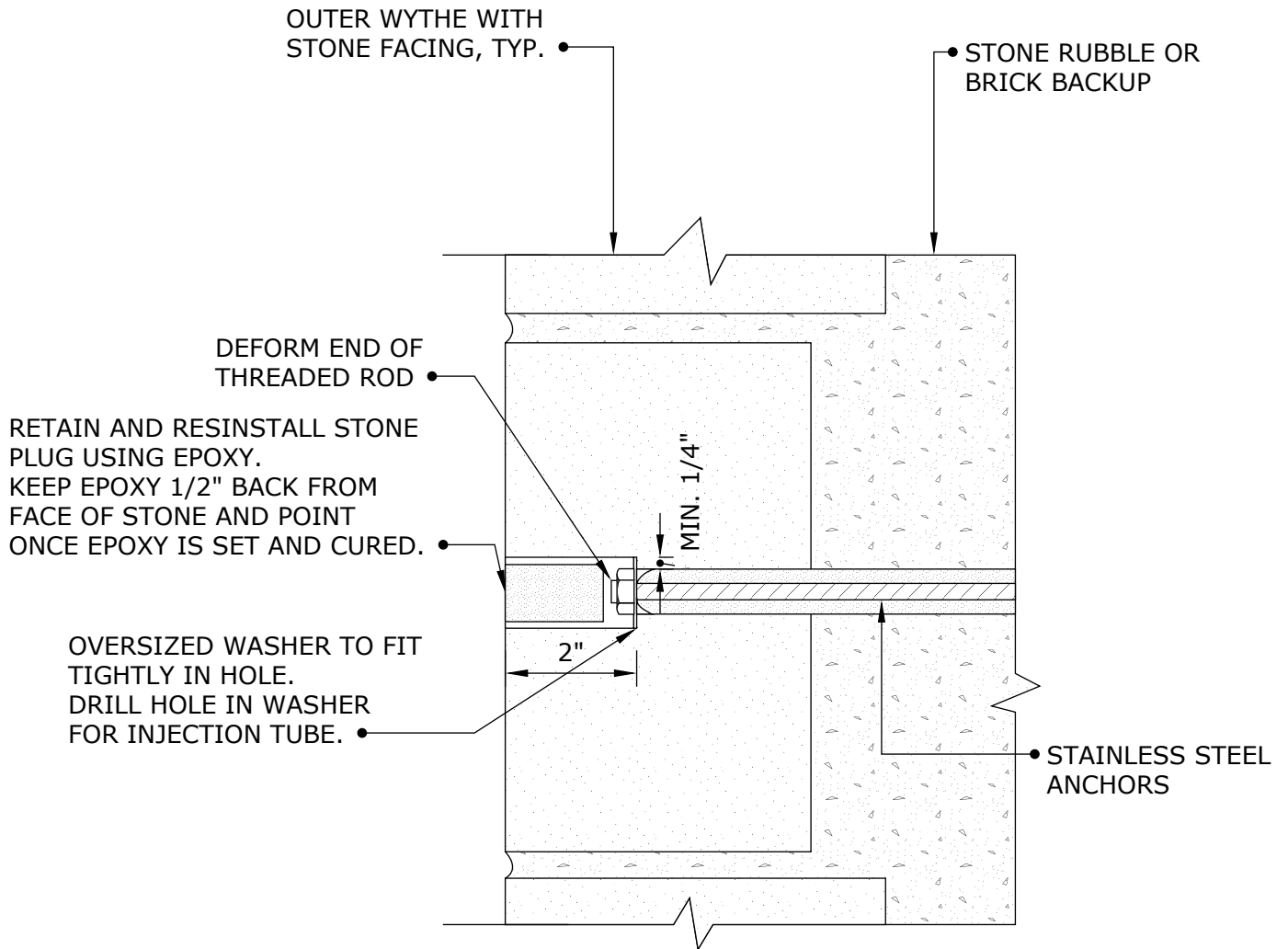

Engineered Grout Injection Anchors by:
Cintec Reinforcement Systems
Tel: 1-410-761-0765
1-613-225-3381
Fax: 1-613-224-9042
E-mail: solutions@cintec.com

Drawing Title:

**STONE VENEER
STABILIZATION**



NOTICE: THIS DRAWING (INCLUDING THE DESIGN AND THE TECHNICAL INFORMATION SHOWN HEREON) BELONGS TO AND IS THE COPYRIGHT OF CINTEC REINFORCEMENT SYSTEMS ("Cintec") AND ACCORDINGLY THE PERSON, FIRM, COMPANY OR ORGANIZATION TO WHOM THIS DRAWING HAS BEEN PROVIDED MAY NOT COPY, RE-PRODUCE OR MAKE ANY USE OF THE DRAWING (INCLUDING THE DESIGN OR ANY OF THE TECHNICAL INFORMATION SHOWN HEREON) OR SHOW OR OTHERWISE PROVIDE THE DRAWING (OR THE SAID DESIGN OR ANY OF THE TECHNICAL INFORMATION) TO ANY THIRD PARTY WITHOUT CINTEC'S SPECIFIC PERMISSION.

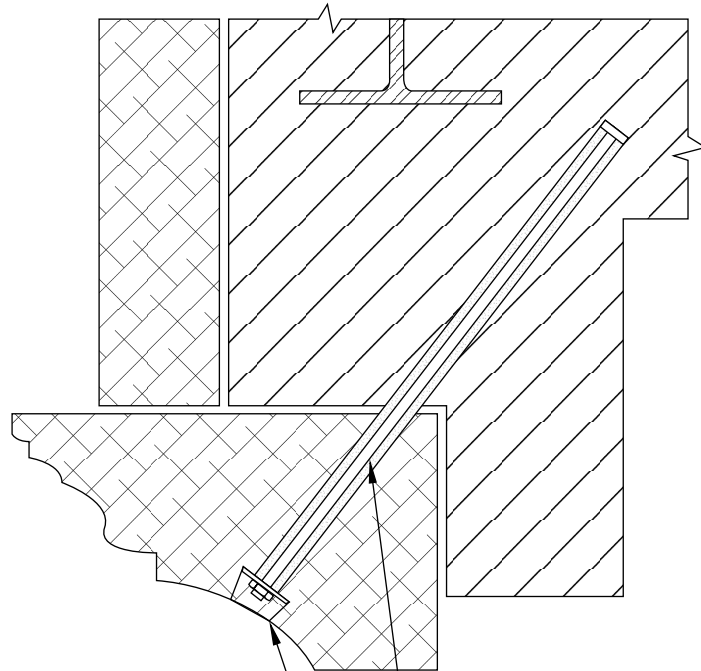

RETAIN AND REINSTALL MARBLE PLUG USING EPOXY, OR USING MORTAR PLUG TO MATCH EXISTING MARBLE. KEEP EPOXY 1/2" BACK FROM FACE OF MARBLE AND POINT ONCE EPOXY IS SET AND CURED.

- CINTEC ANCHOR:
- STAINLESS STEEL THREADED ROD
 - SOCK TO FIT
 - SOCK FULL LENGTH
 - OVERSIZED WASHER



Engineered Grout Injection Anchors by:
Cintec Reinforcement Systems
Tel: 1-410-761-0765
1-613-225-3381
Fax: 1-613-224-9042
E-mail: solutions@cintec.com

Drawing Title:

LINTEL ANCHORS



NOTICE: THIS DRAWING (INCLUDING THE DESIGN AND THE TECHNICAL INFORMATION SHOWN HEREON) BELONGS TO AND IS THE COPYRIGHT OF CINTEC REINFORCEMENT SYSTEMS ("Cintec") AND ACCORDINGLY THE PERSON, FIRM, COMPANY OR ORGANIZATION TO WHOM THIS DRAWING HAS BEEN PROVIDED MAY NOT COPY, RE-PRODUCE OR MAKE ANY USE OF THE DRAWING (INCLUDING THE DESIGN OR ANY OF THE TECHNICAL INFORMATION SHOWN HEREON) OR SHOW OR OTHERWISE PROVIDE THE DRAWING (OR THE SAID DESIGN OR ANY OF THE TECHNICAL INFORMATION) TO ANY THIRD PARTY WITHOUT CINTEC'S SPECIFIC PERMISSION.

CINTEC ANCHOR:

- STAINLESS STEEL THREADED ROD
- SOCK TO FIT
- SOCK FULL LENGTH
- OVERSIZED WASHER

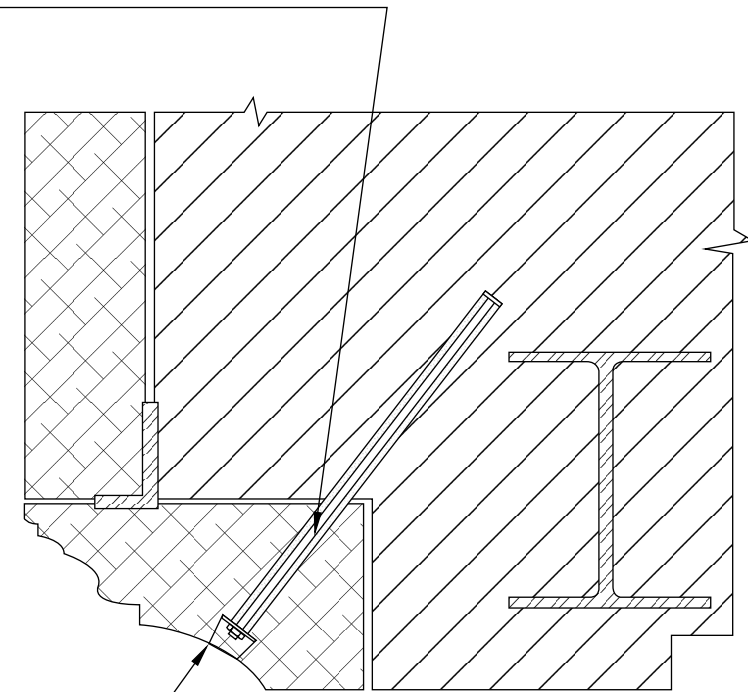

- RETAIN AND REINSTALL MARBLE PLUG USING EPOXY, OR USING MORTAR PLUG TO MATCH EXISTING MARBLE. KEEP EPOXY 1/2" BACK FROM FACE OF MARBLE AND POINT ONCE EPOXY IS SET AND CURED.



Engineered Grout Injection Anchors by:
Cintec Reinforcement Systems
Tel: 1-410-761-0765
1-613-225-3381
Fax: 1-613-224-9042
E-mail: solutions@cintec.com

Drawing Title:

LINTEL ANCHORS



NOTICE: THIS DRAWING (INCLUDING THE DESIGN AND THE TECHNICAL INFORMATION SHOWN HEREON) BELONGS TO AND IS THE COPYRIGHT OF CINTEC REINFORCEMENT SYSTEMS ("Cintec") AND ACCORDINGLY THE PERSON, FIRM, COMPANY OR ORGANIZATION TO WHOM THIS DRAWING HAS BEEN PROVIDED MAY NOT COPY, RE-PRODUCE OR MAKE ANY USE OF THE DRAWING (INCLUDING THE DESIGN OR ANY OF THE TECHNICAL INFORMATION SHOWN HEREON) OR SHOW OR OTHERWISE PROVIDE THE DRAWING (OR THE SAID DESIGN OR ANY OF THE TECHNICAL INFORMATION) TO ANY THIRD PARTY WITHOUT CINTEC'S SPECIFIC PERMISSION.

200mm (8") OR 300mm (12")
SOLID BRICK WALL

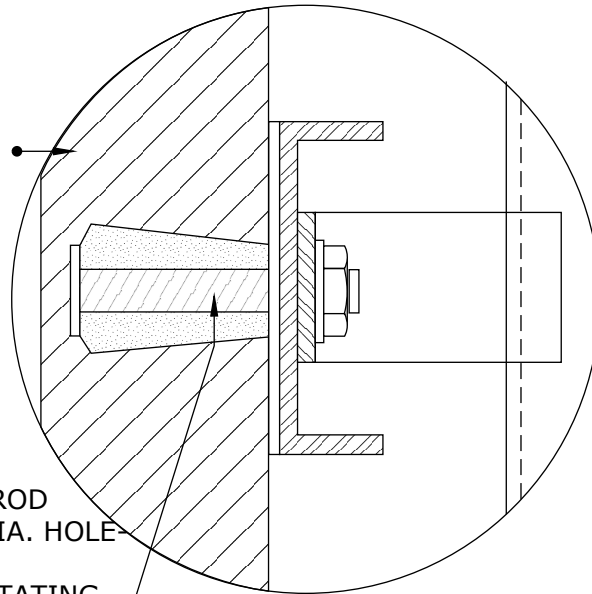

16mm (5/8") CINTEC ANCHOR
- STAINLESS STEEL THREADED ROD
- SOCK TO FIT 40mm (1 1/2") DIA. HOLE
- SOCK LENGTH 150mm (6")
- UNDER-CUT HOLE BY 5" BY ROTATING
THE TIP OF THE DRILL BIT.

200mm (8") OR 300mm (12")
SOLID BRICK WALL

CINTEC ANCHOR
UNDER-CUT, TYP.

DETAIL A

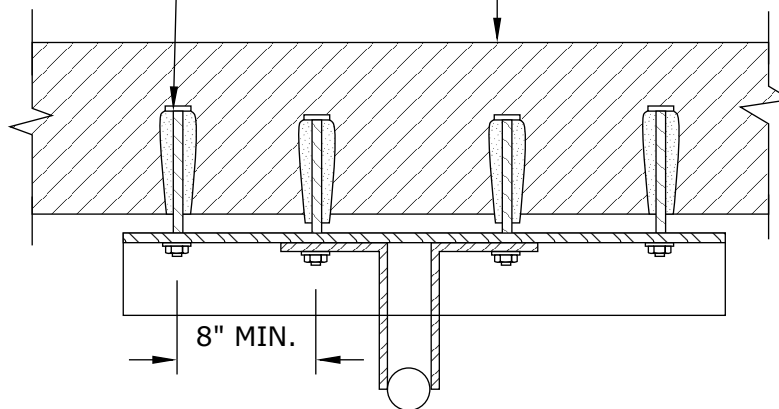

SECTION 1-1



Engineered Grout Injection Anchors by:
Cintec Reinforcement Systems
Tel: 1-410-761-0765
1-613-225-3381
Fax: 1-613-224-9042
E-mail: solutions@cintec.com

Drawing Title:

**CINTEC ANCHOR
TYPICAL DETAIL**



NOTICE: THIS DRAWING (INCLUDING THE DESIGN AND THE TECHNICAL INFORMATION SHOWN HEREON) BELONGS TO AND IS THE COPYRIGHT OF CINTEC REINFORCEMENT SYSTEMS ("Cintec") AND ACCORDINGLY THE PERSON, FIRM, COMPANY OR ORGANIZATION TO WHOM THIS DRAWING HAS BEEN PROVIDED MAY NOT COPY, RE-PRODUCE OR MAKE ANY USE OF THE DRAWING (INCLUDING THE DESIGN OR ANY OF THE TECHNICAL INFORMATION SHOWN HEREON) OR SHOW OR OTHERWISE PROVIDE THE DRAWING (OR THE SAID DESIGN OR ANY OF THE TECHNICAL INFORMATION) TO ANY THIRD PARTY WITHOUT CINTEC'S SPECIFIC PERMISSION.

CINTEC M16 (5/8") STAINLESS STEEL ANCHOR

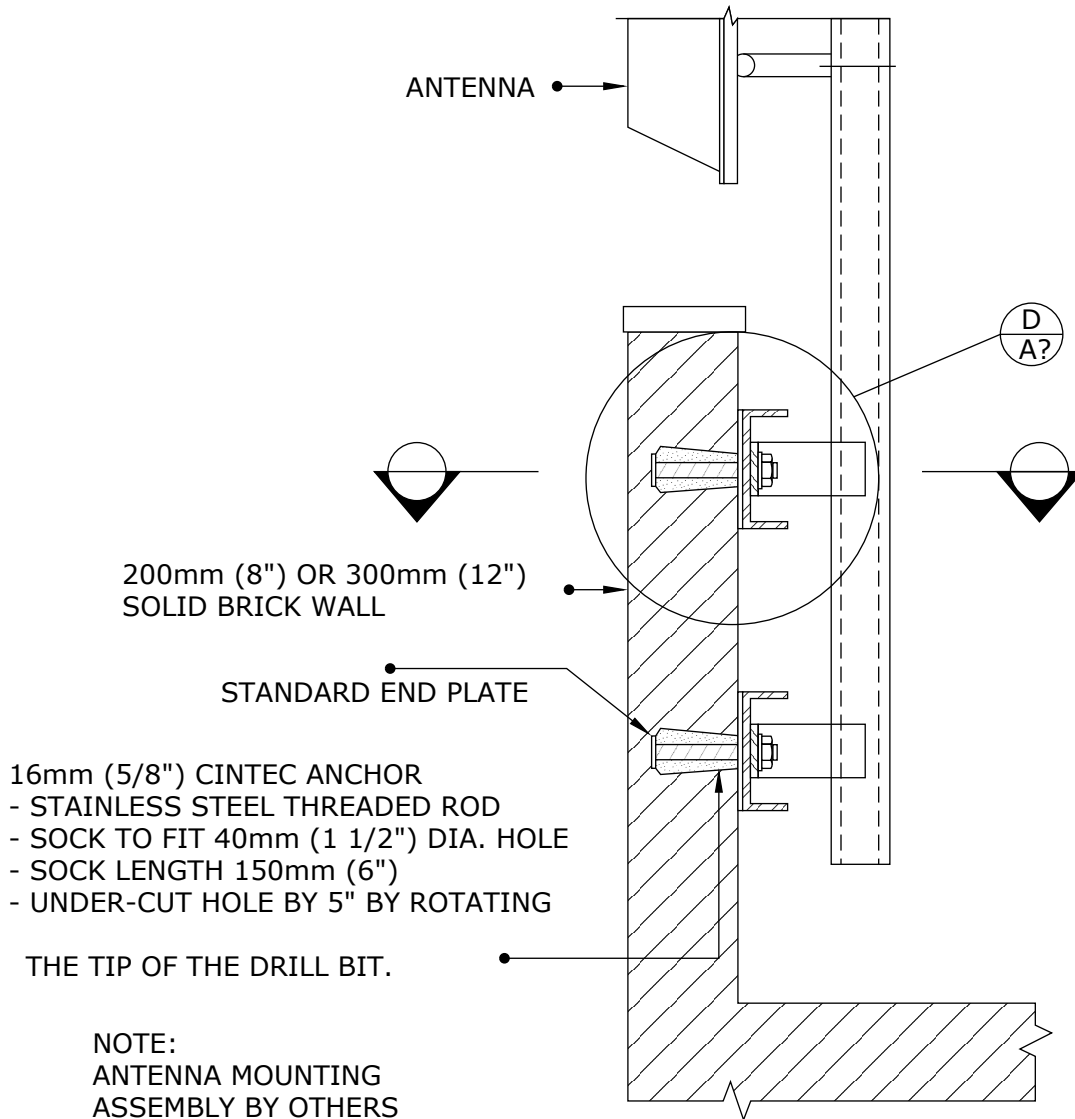

Engineered Grout Injection Anchors by:
Cintec Reinforcement Systems
Tel: 1-410-761-0765
1-613-225-3381
Fax: 1-613-224-9042
E-mail: solutions@cintec.com

Drawing Title:

**CINTEC ANCHOR
TYPICAL DETAIL**



NOTICE: THIS DRAWING (INCLUDING THE DESIGN AND THE TECHNICAL INFORMATION SHOWN HEREON) BELONGS TO AND IS THE COPYRIGHT OF CINTEC REINFORCEMENT SYSTEMS ("Cintec") AND ACCORDINGLY THE PERSON, FIRM, COMPANY OR ORGANIZATION TO WHOM THIS DRAWING HAS BEEN PROVIDED MAY NOT COPY, RE-PRODUCE OR MAKE ANY USE OF THE DRAWING (INCLUDING THE DESIGN OR ANY OF THE TECHNICAL INFORMATION SHOWN HEREON) OR SHOW OR OTHERWISE PROVIDE THE DRAWING (OR THE SAID DESIGN OR ANY OF THE TECHNICAL INFORMATION) TO ANY THIRD PARTY WITHOUT CINTEC'S SPECIFIC PERMISSION.

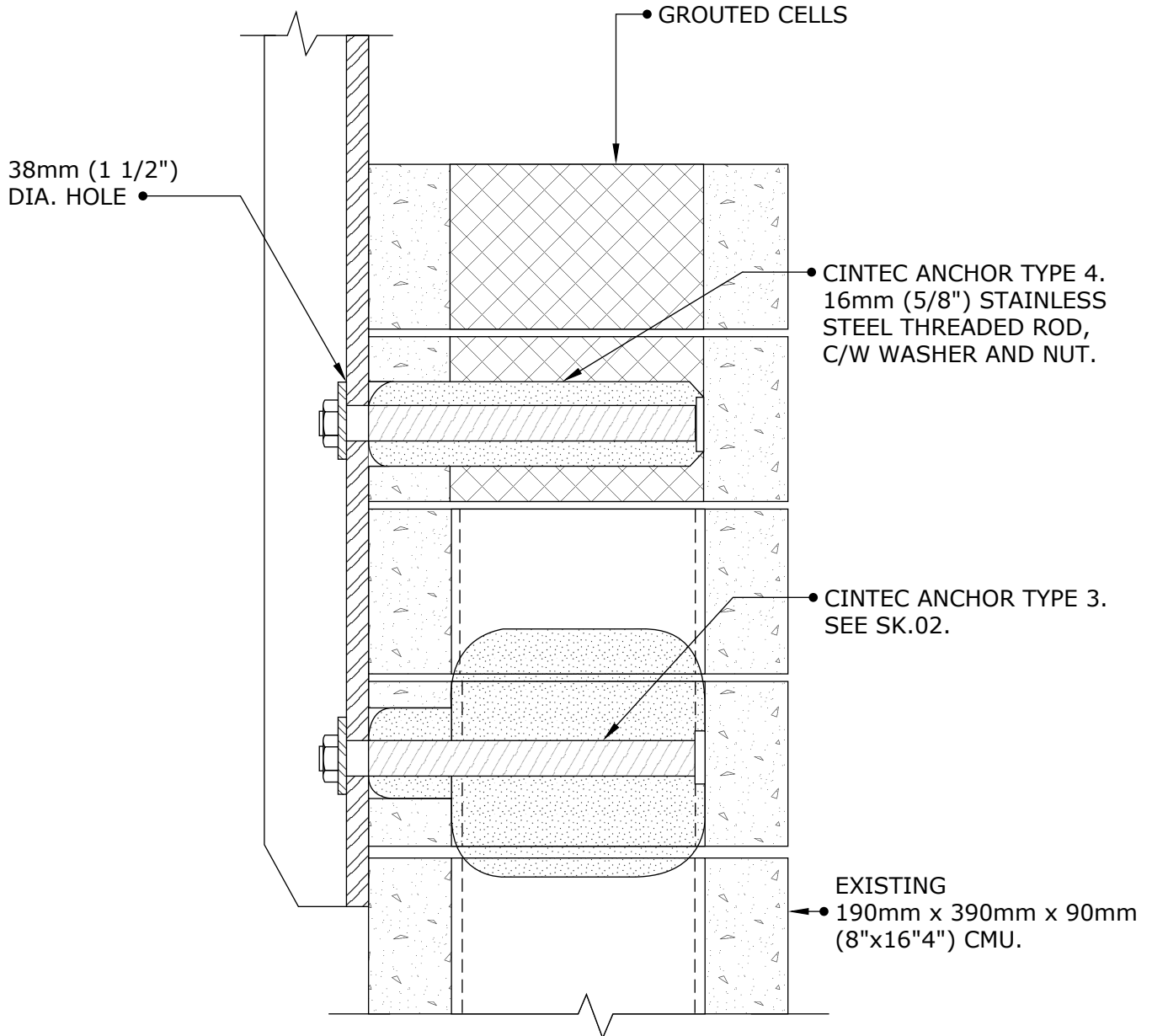

Engineered Grout Injection Anchors by:
Cintec Reinforcement Systems
Tel: 1-410-761-0765
1-613-225-3381
Fax: 1-613-224-9042
E-mail: solutions@cintec.com

Drawing Title:

CINTEC ANCHOR



NOTICE: THIS DRAWING (INCLUDING THE DESIGN AND THE TECHNICAL INFORMATION SHOWN HEREON) BELONGS TO AND IS THE COPYRIGHT OF CINTEC REINFORCEMENT SYSTEMS ("Cintec") AND ACCORDINGLY THE PERSON, FIRM, COMPANY OR ORGANIZATION TO WHOM THIS DRAWING HAS BEEN PROVIDED MAY NOT COPY, RE-PRODUCE OR MAKE ANY USE OF THE DRAWING (INCLUDING THE DESIGN OR ANY OF THE TECHNICAL INFORMATION SHOWN HEREON) OR SHOW OR OTHERWISE PROVIDE THE DRAWING (OR THE SAID DESIGN OR ANY OF THE TECHNICAL INFORMATION) TO ANY THIRD PARTY WITHOUT CINTEC'S SPECIFIC PERMISSION.

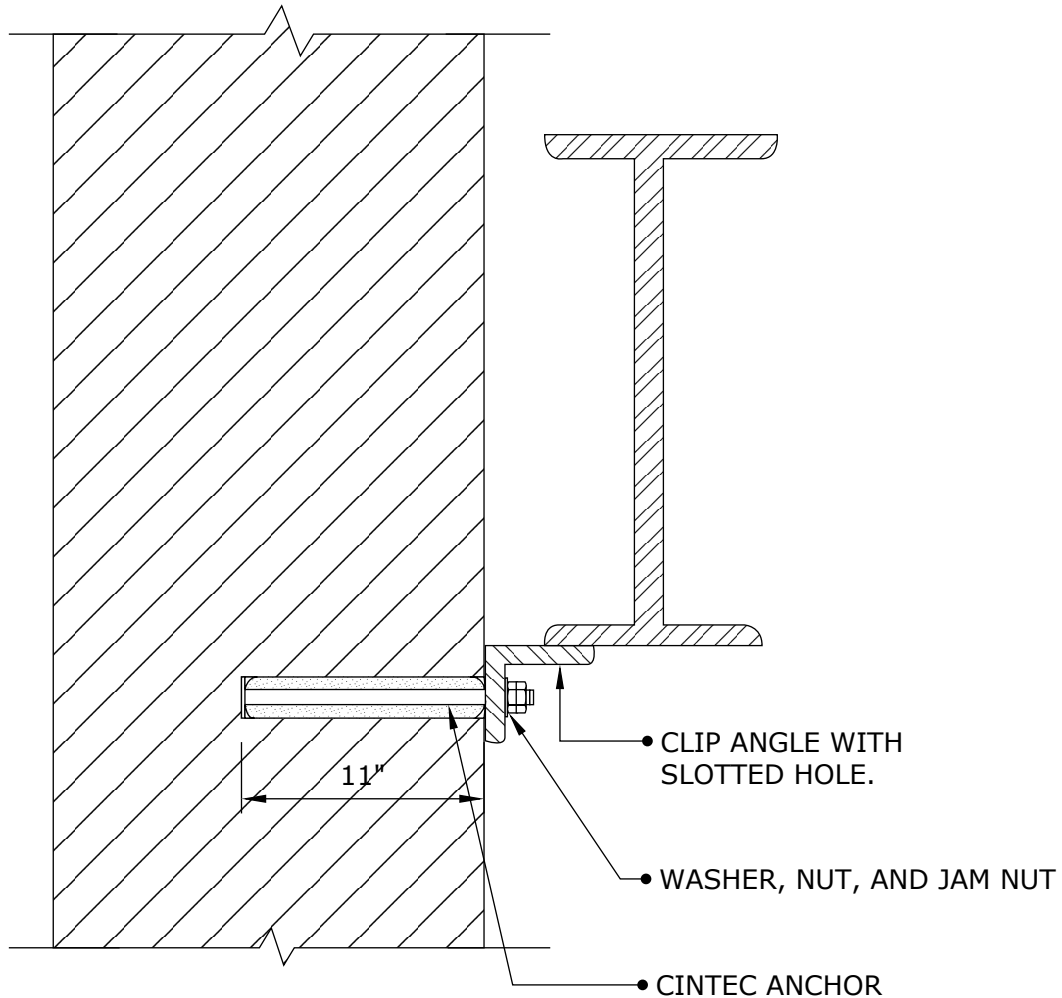

NOTES:

1. FOR ANCHOR DESCRIPTIONS SEE SK-
2. FOR SPACING OF ANCHORS SEE SK-
3. CLIENT TO CHECK TOTAL ANCHOR LENGTH PRIOR TO ORDERING.



Engineered Grout Injection Anchors by:
Cintec Reinforcement Systems
Tel: 1-410-761-0765
1-613-225-3381
Fax: 1-613-224-9042
E-mail: solutions@cintec.com

Drawing Title:

**CINTEC ANCHOR DETAIL
AT GABLED ROOF**



NOTICE: THIS DRAWING (INCLUDING THE DESIGN AND THE TECHNICAL INFORMATION SHOWN HEREON) BELONGS TO AND IS THE COPYRIGHT OF CINTEC REINFORCEMENT SYSTEMS ("Cintec") AND ACCORDINGLY THE PERSON, FIRM, COMPANY OR ORGANIZATION TO WHOM THIS DRAWING HAS BEEN PROVIDED MAY NOT COPY, RE-PRODUCE OR MAKE ANY USE OF THE DRAWING (INCLUDING THE DESIGN OR ANY OF THE TECHNICAL INFORMATION SHOWN HEREON) OR SHOW OR OTHERWISE PROVIDE THE DRAWING (OR THE SAID DESIGN OR ANY OF THE TECHNICAL INFORMATION) TO ANY THIRD PARTY WITHOUT CINTEC'S SPECIFIC PERMISSION.

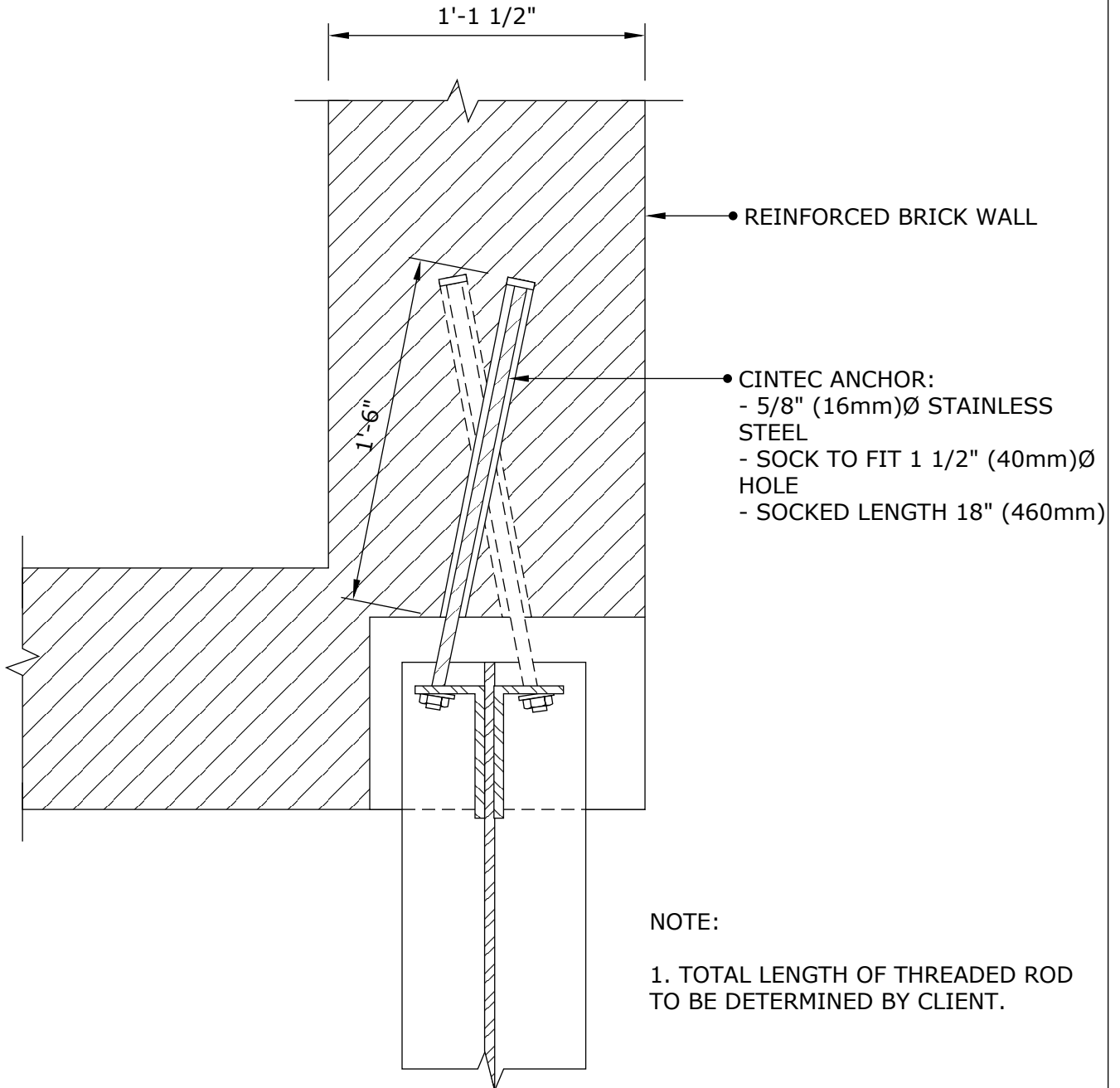

Engineered Grout Injection Anchors by:
Cintec Reinforcement Systems
Tel: 1-410-761-0765
1-613-225-3381
Fax: 1-613-224-9042
E-mail: solutions@cintec.com

Drawing Title:

**BEAM/PIER
CONNECTION ANCHOR
DETAIL**



NOTICE: THIS DRAWING (INCLUDING THE DESIGN AND THE TECHNICAL INFORMATION SHOWN HEREON) BELONGS TO AND IS THE COPYRIGHT OF CINTEC REINFORCEMENT SYSTEMS ("Cintec") AND ACCORDINGLY THE PERSON, FIRM, COMPANY OR ORGANIZATION TO WHOM THIS DRAWING HAS BEEN PROVIDED MAY NOT COPY, RE-PRODUCE OR MAKE ANY USE OF THE DRAWING (INCLUDING THE DESIGN OR ANY OF THE TECHNICAL INFORMATION SHOWN HEREON) OR SHOW OR OTHERWISE PROVIDE THE DRAWING (OR THE SAID DESIGN OR ANY OF THE TECHNICAL INFORMATION) TO ANY THIRD PARTY WITHOUT CINTEC'S SPECIFIC PERMISSION.

CINTEC M16 (5/8") STAINLESS STEEL ANCHOR

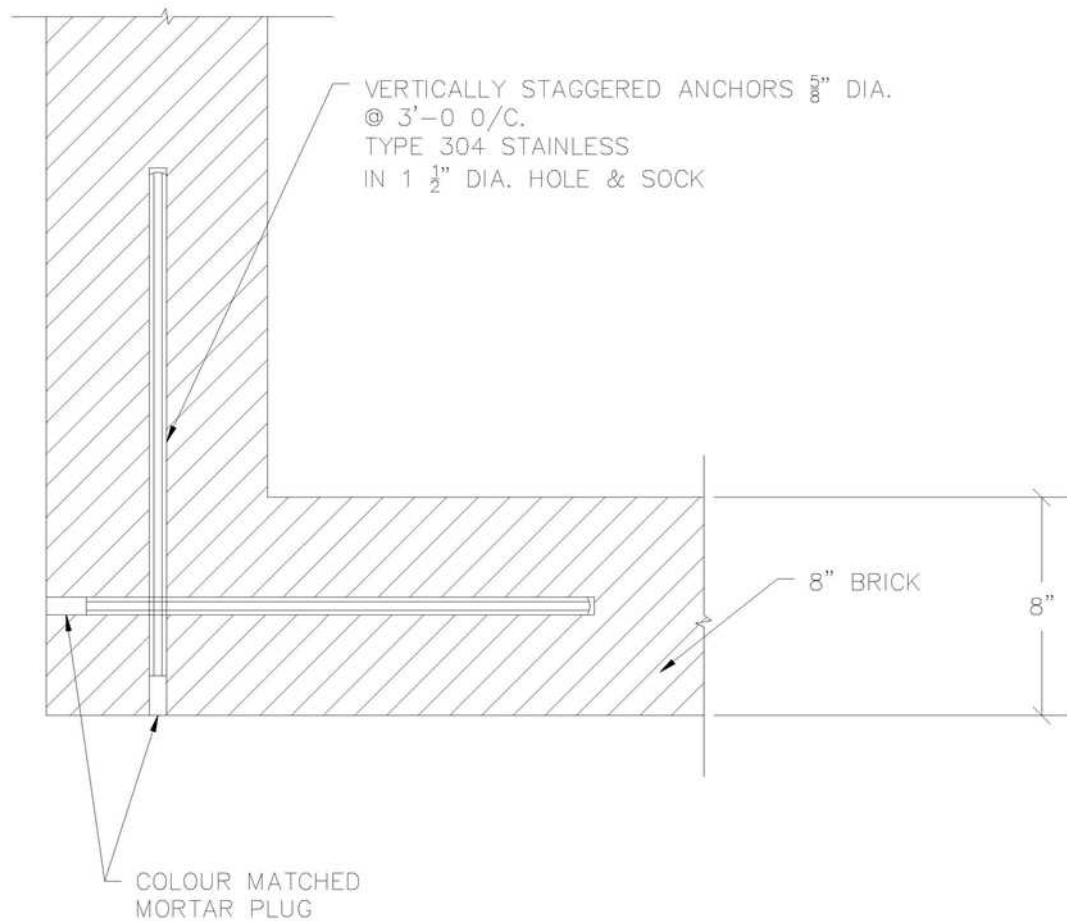

NOTES :
1.CLIENT TO CHECK TOTAL ANCHOR LENGTH PRIOR TO ORDERING.



Engineered Grout Injection Anchors by:
Cintec Reinforcement Systems
Tel: 1-410-761-0765
1-613-225-3381
Fax: 1-613-224-9042
E-mail: solutions@cintec.com

Drawing Title:

**STITCHING ANCHORS
AT CORNER**



NOTICE: THIS DRAWING (INCLUDING THE DESIGN AND THE TECHNICAL INFORMATION SHOWN HEREON) BELONGS TO AND IS THE COPYRIGHT OF CINTEC REINFORCEMENT SYSTEMS ("Cintec") AND ACCORDINGLY THE PERSON, FIRM, COMPANY OR ORGANIZATION TO WHOM THIS DRAWING HAS BEEN PROVIDED MAY NOT COPY, RE-PRODUCE OR MAKE ANY USE OF THE DRAWING (INCLUDING THE DESIGN OR ANY OF THE TECHNICAL INFORMATION SHOWN HEREON) OR SHOW OR OTHERWISE PROVIDE THE DRAWING (OR THE SAID DESIGN OR ANY OF THE TECHNICAL INFORMATION) TO ANY THIRD PARTY WITHOUT CINTEC'S SPECIFIC PERMISSION.

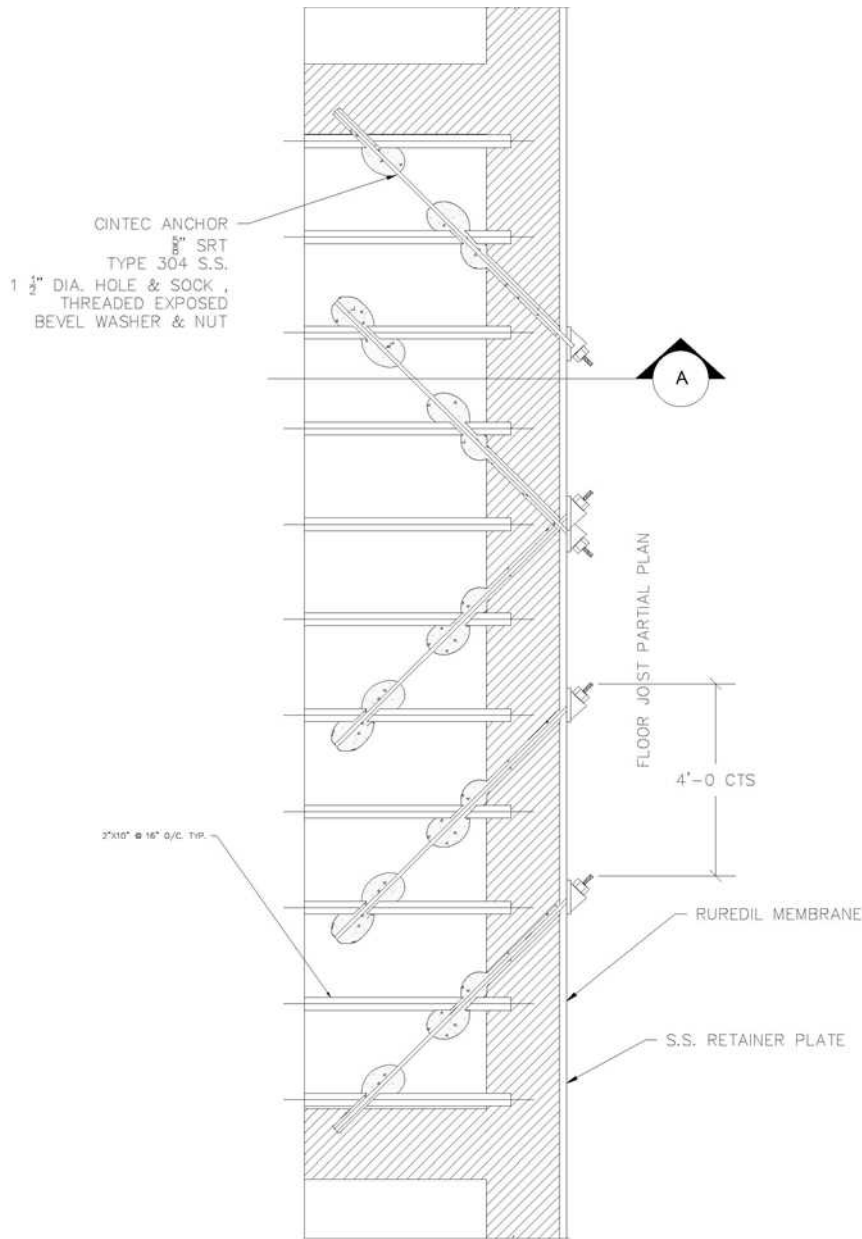

Engineered Grout Injection Anchors by:
Cintec Reinforcement Systems
 Tel: 1-410-761-0765
 1-613-225-3381
 Fax: 1-613-224-9042
 E-mail: solutions@cintec.com

Drawing Title:
**BRICK WALL TO WOOD
 FLOOR DIAPHRAGM
 STABILIZATION**



NOTICE: THIS DRAWING (INCLUDING THE DESIGN AND THE TECHNICAL INFORMATION SHOWN HEREON) BELONGS TO AND IS THE COPYRIGHT OF CINTEC REINFORCEMENT SYSTEMS ("Cintec") AND ACCORDINGLY THE PERSON, FIRM, COMPANY OR ORGANIZATION TO WHOM THIS DRAWING HAS BEEN PROVIDED MAY NOT COPY, RE-PRODUCE OR MAKE ANY USE OF THE DRAWING (INCLUDING THE DESIGN OR ANY OF THE TECHNICAL INFORMATION SHOWN HEREON) OR SHOW OR OTHERWISE PROVIDE THE DRAWING (OR THE SAID DESIGN OR ANY OF THE TECHNICAL INFORMATION) TO ANY THIRD PARTY WITHOUT CINTEC'S SPECIFIC PERMISSION.

CINTEC M20 (3/4") SRT STAINLESS STEEL ANCHOR

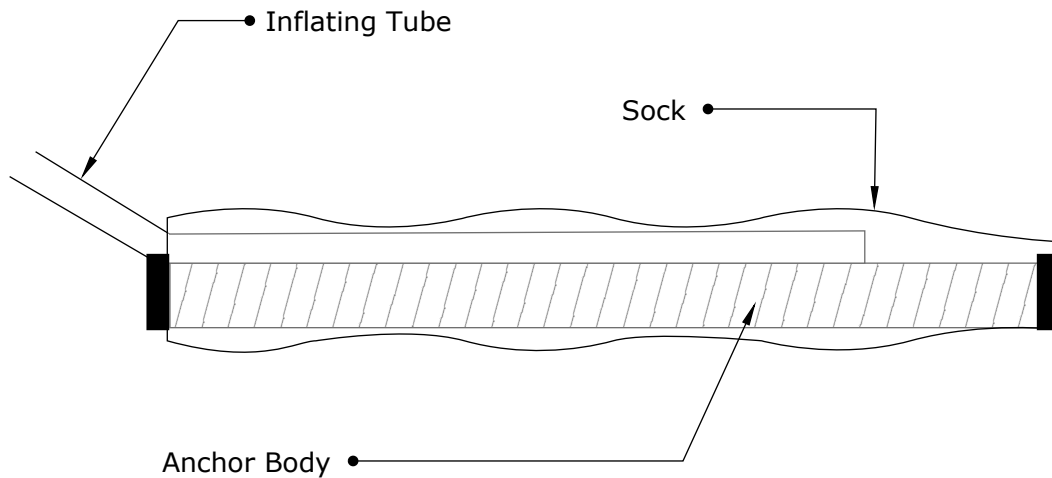

ANCHOR BODY	SOCK	END CONDITION
Grade 304 S/S M20 (3/4") Dia Solid Threaded Rod	2" (50mm) or larger to suit site conditions as directed by project Engineer/Architect	

ANCHOR LENGTH TO SUIT SITE CONDITIONS
Client to confirm ALL lengths before ordering.

	Engineered Grout Injection Anchors by: Cintec Reinforcement Systems Tel: 1-410-761-0765 1-613-225-3381 Fax: 1-613-224-9042 E-mail: solutions@cintec.com	Drawing Title: M20 3/4" STAINLESS STEEL CINTEC ANCHOR
--	-------------------------------------------------------------------------------------------------------------------------------------------------------------------------------	------------------------------------------------------------------------------------------



NOTICE: THIS DRAWING (INCLUDING THE DESIGN AND THE TECHNICAL INFORMATION SHOWN HEREON) BELONGS TO AND IS THE COPYRIGHT OF CINTEC REINFORCEMENT SYSTEMS ("Cintec") AND ACCORDINGLY THE PERSON, FIRM, COMPANY OR ORGANIZATION TO WHOM THIS DRAWING HAS BEEN PROVIDED MAY NOT COPY, RE-PRODUCE OR MAKE ANY USE OF THE DRAWING (INCLUDING THE DESIGN OR ANY OF THE TECHNICAL INFORMATION SHOWN HEREON) OR SHOW OR OTHERWISE PROVIDE THE DRAWING (OR THE SAID DESIGN OR ANY OF THE TECHNICAL INFORMATION) TO ANY THIRD PARTY WITHOUT CINTEC'S SPECIFIC PERMISSION.

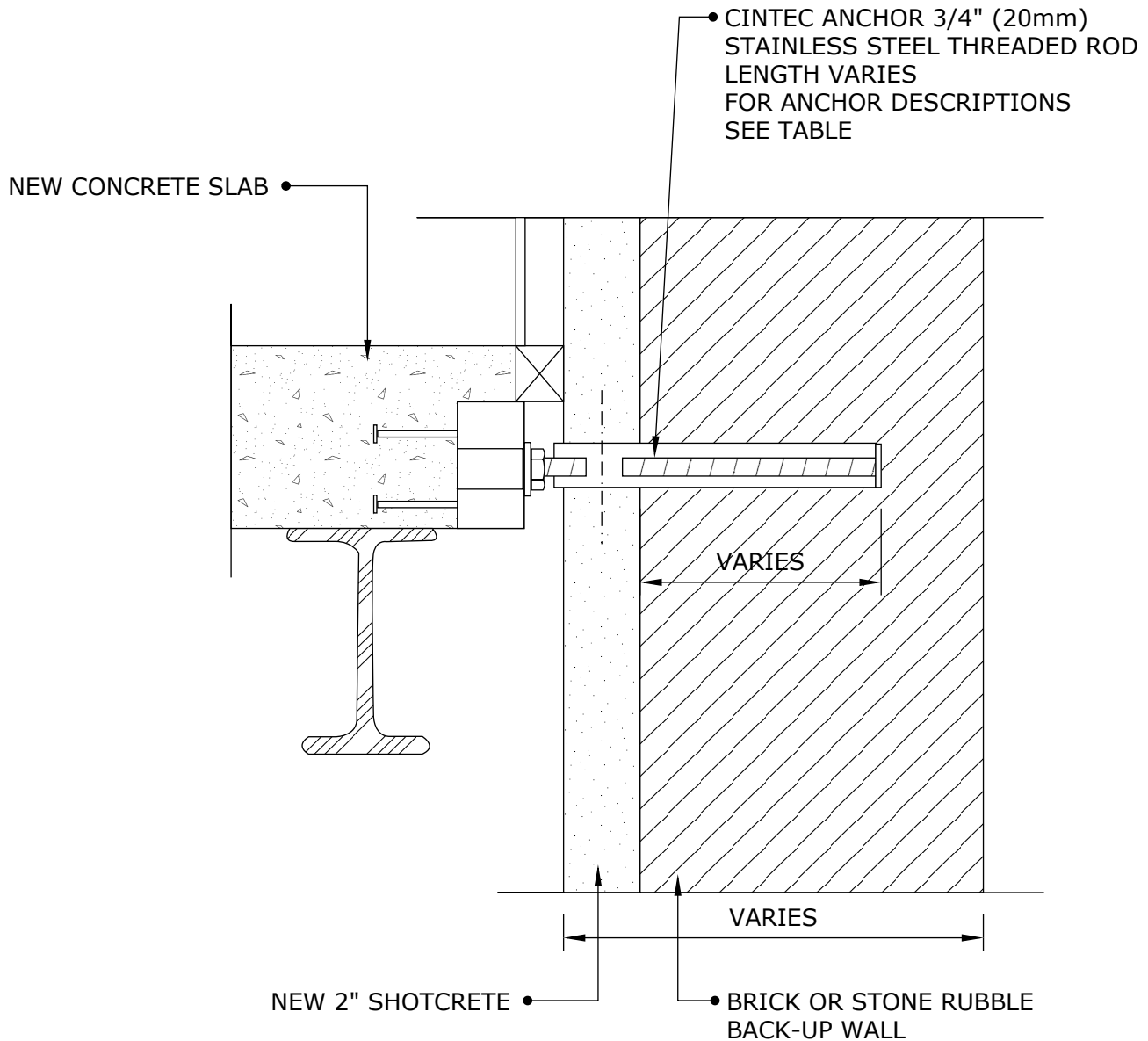

Engineered Grout Injection Anchors by:
Cintec Reinforcement Systems
Tel: 1-410-761-0765
1-613-225-3381
Fax: 1-613-224-9042
E-mail: solutions@cintec.com

Drawing Title:
**TYPICAL ANCHOR
DETAIL TO TIE NEW
FLOOR TO EXISTING
WALL**



NOTICE: THIS DRAWING (INCLUDING THE DESIGN AND THE TECHNICAL INFORMATION SHOWN HEREON) BELONGS TO AND IS THE COPYRIGHT OF CINTEC REINFORCEMENT SYSTEMS ("Cintec") AND ACCORDINGLY THE PERSON, FIRM, COMPANY OR ORGANIZATION TO WHOM THIS DRAWING HAS BEEN PROVIDED MAY NOT COPY, RE-PRODUCE OR MAKE ANY USE OF THE DRAWING (INCLUDING THE DESIGN OR ANY OF THE TECHNICAL INFORMATION SHOWN HEREON) OR SHOW OR OTHERWISE PROVIDE THE DRAWING (OR THE SAID DESIGN OR ANY OF THE TECHNICAL INFORMATION) TO ANY THIRD PARTY WITHOUT CINTEC'S SPECIFIC PERMISSION.

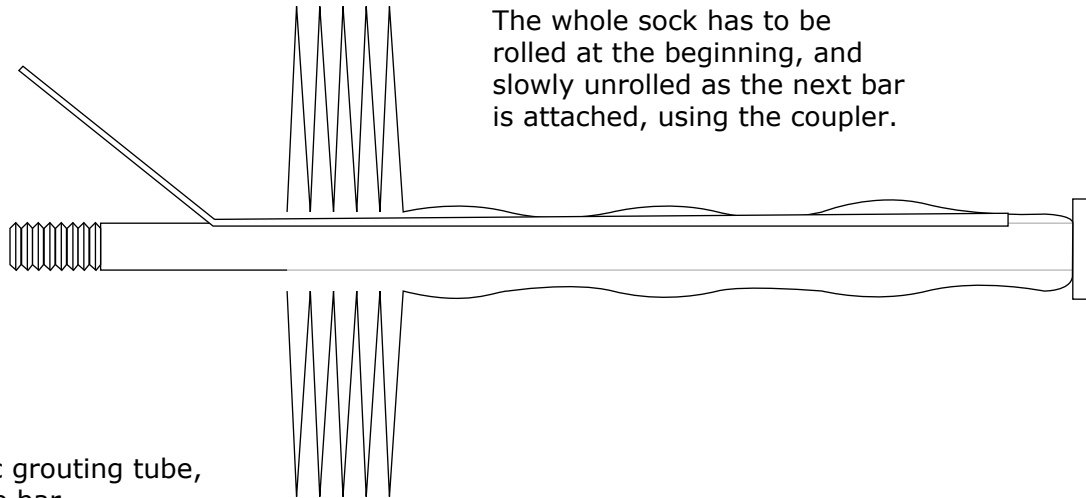

Copuler

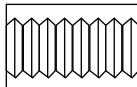

Intermediate Piece

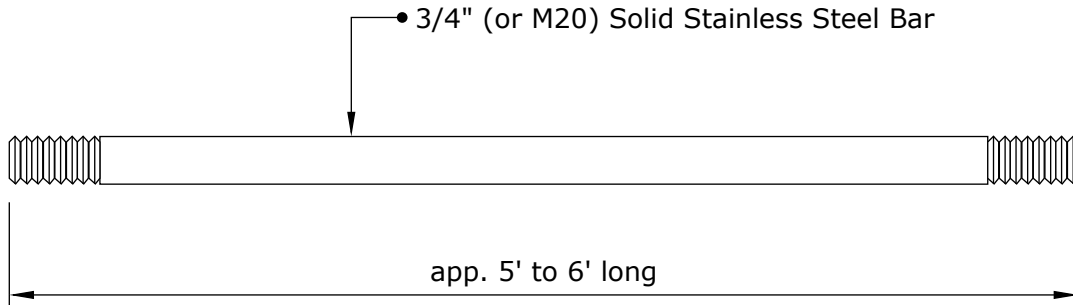

Engineered Grout Injection Anchors by:
Cintec Reinforcement Systems
Tel: 1-410-761-0765
1-613-225-3381
Fax: 1-613-224-9042
E-mail: solutions@cintec.com

Drawing Title:

CINTEC ANCHOR DETAIL



NOTICE: THIS DRAWING (INCLUDING THE DESIGN AND THE TECHNICAL INFORMATION SHOWN HEREON) BELONGS TO AND IS THE COPYRIGHT OF CINTEC REINFORCEMENT SYSTEMS ("Cintec") AND ACCORDINGLY THE PERSON, FIRM, COMPANY OR ORGANIZATION TO WHOM THIS DRAWING HAS BEEN PROVIDED MAY NOT COPY, RE-PRODUCE OR MAKE ANY USE OF THE DRAWING (INCLUDING THE DESIGN OR ANY OF THE TECHNICAL INFORMATION SHOWN HEREON) OR SHOW OR OTHERWISE PROVIDE THE DRAWING (OR THE SAID DESIGN OR ANY OF THE TECHNICAL INFORMATION) TO ANY THIRD PARTY WITHOUT CINTEC'S SPECIFIC PERMISSION.

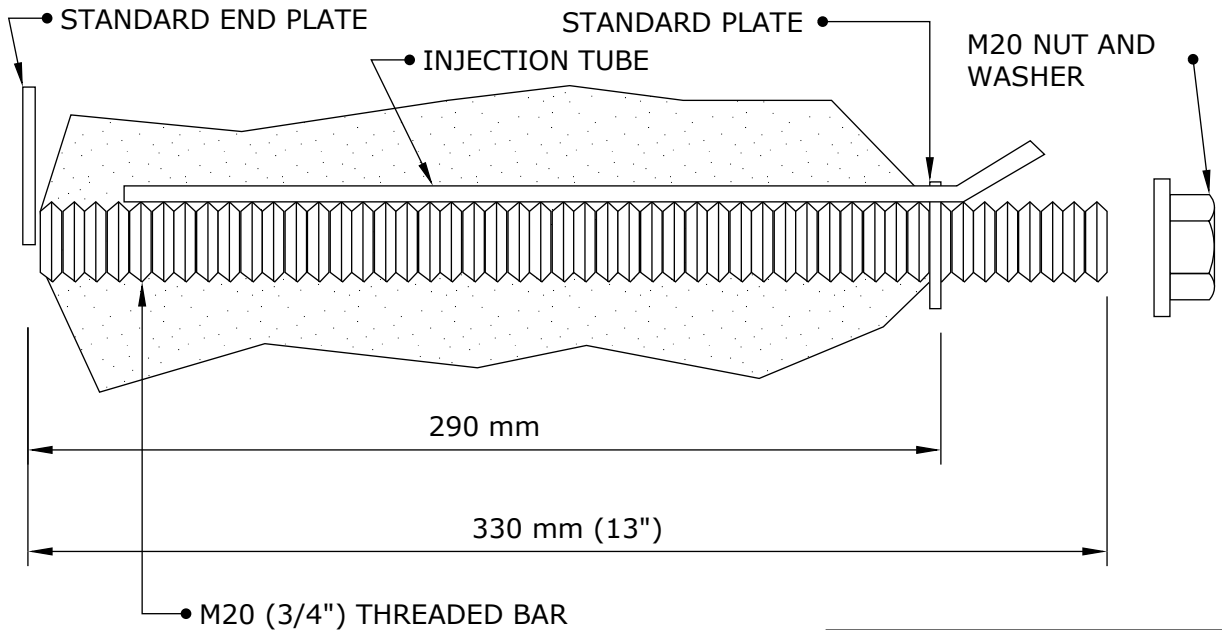
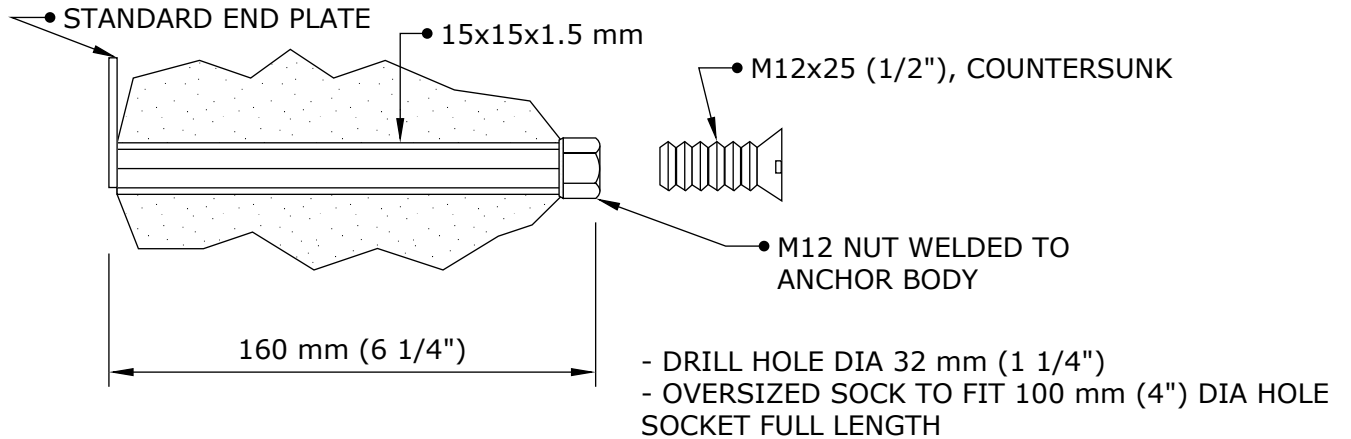

- DRILL HOLE DIA 50 mm (2")
- OVERSIZED SOCK TO FIT 150 mm (6") DIA HOLE SOCKET FULL LENGTH

NOTE:
ALL STEEL TO BE STAINLESS
S304



Engineered Grout Injection Anchors by:
Cintec Reinforcement Systems
Tel: 1-410-761-0765
1-613-225-3381
Fax: 1-613-224-9042
E-mail: solutions@cintec.com

Drawing Title:

CINTEC ANCHORS



NOTICE: THIS DRAWING (INCLUDING THE DESIGN AND THE TECHNICAL INFORMATION SHOWN HEREON) BELONGS TO AND IS THE COPYRIGHT OF CINTEC REINFORCEMENT SYSTEMS ("Cintec") AND ACCORDINGLY THE PERSON, FIRM, COMPANY OR ORGANIZATION TO WHOM THIS DRAWING HAS BEEN PROVIDED MAY NOT COPY, RE-PRODUCE OR MAKE ANY USE OF THE DRAWING (INCLUDING THE DESIGN OR ANY OF THE TECHNICAL INFORMATION SHOWN HEREON) OR SHOW OR OTHERWISE PROVIDE THE DRAWING (OR THE SAID DESIGN OR ANY OF THE TECHNICAL INFORMATION) TO ANY THIRD PARTY WITHOUT CINTEC'S SPECIFIC PERMISSION.

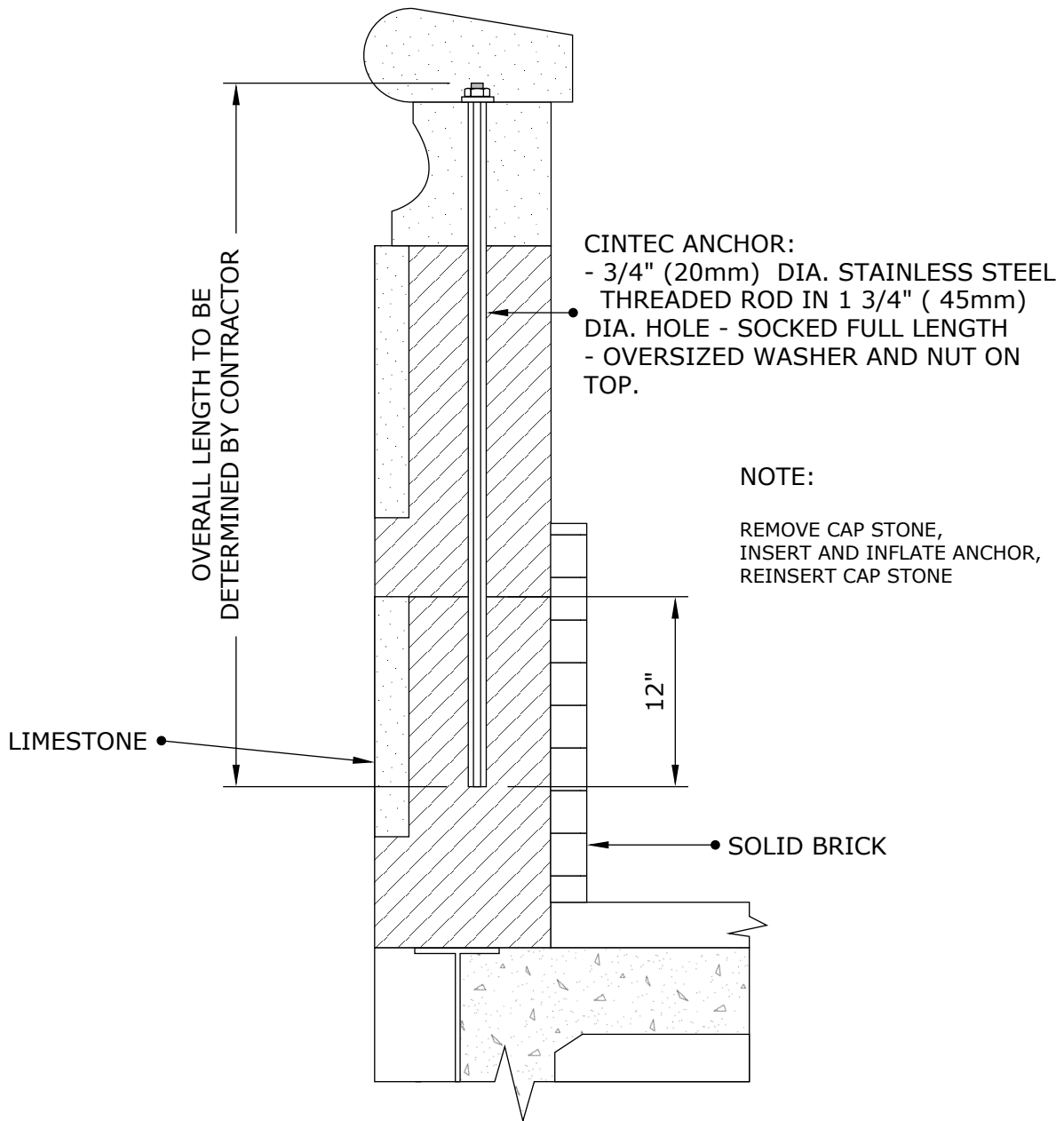

Engineered Grout Injection Anchors by:
Cintec Reinforcement Systems
Tel: 1-410-761-0765
1-613-225-3381
Fax: 1-613-224-9042
E-mail: solutions@cintec.com

Drawing Title:

PARAPET STITCHING



NOTICE: THIS DRAWING (INCLUDING THE DESIGN AND THE TECHNICAL INFORMATION SHOWN HEREON) BELONGS TO AND IS THE COPYRIGHT OF CINTEC REINFORCEMENT SYSTEMS ("Cintec") AND ACCORDINGLY THE PERSON, FIRM, COMPANY OR ORGANIZATION TO WHOM THIS DRAWING HAS BEEN PROVIDED MAY NOT COPY, RE-PRODUCE OR MAKE ANY USE OF THE DRAWING (INCLUDING THE DESIGN OR ANY OF THE TECHNICAL INFORMATION SHOWN HEREON) OR SHOW OR OTHERWISE PROVIDE THE DRAWING (OR THE SAID DESIGN OR ANY OF THE TECHNICAL INFORMATION) TO ANY THIRD PARTY WITHOUT CINTEC'S SPECIFIC PERMISSION.

CINTEC M20 (3/4") STAINLESS STEEL ANCHOR

EXISTING SOLID BRICK WALL

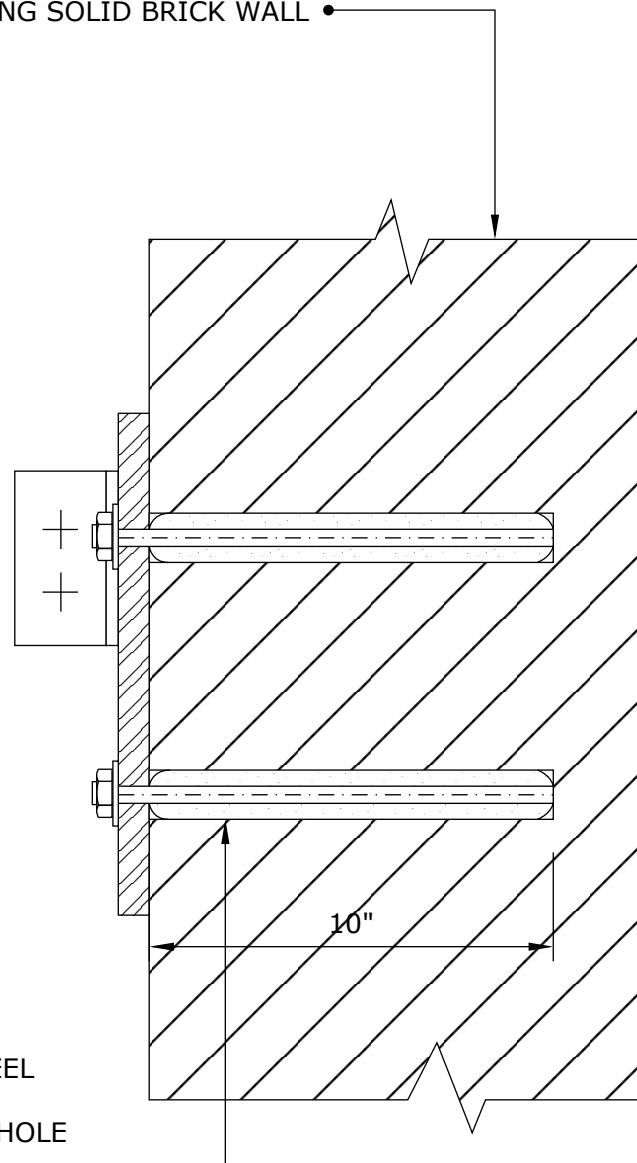
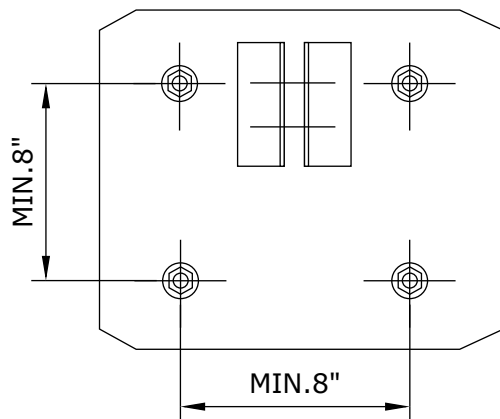

- CINTEC ANCHOR:
- 3/4"Ø (20mm) STAINLESS STEEL ROD
- SOCK TO FIT IN 2"Ø (50mm) HOLE
- SOCKED FULL LENGTH
10" (250mm) LONG



Engineered Grout Injection Anchors by:
Cintec Reinforcement Systems
Tel: 1-410-761-0765
1-613-225-3381
Fax: 1-613-224-9042
E-mail: solutions@cintec.com

Drawing Title:

**BALCONY SUPPORTS
BOTTOM PLATE**



NOTICE: THIS DRAWING (INCLUDING THE DESIGN AND THE TECHNICAL INFORMATION SHOWN HEREON) BELONGS TO AND IS THE COPYRIGHT OF CINTEC REINFORCEMENT SYSTEMS ("Cintec") AND ACCORDINGLY THE PERSON, FIRM, COMPANY OR ORGANIZATION TO WHOM THIS DRAWING HAS BEEN PROVIDED MAY NOT COPY, RE-PRODUCE OR MAKE ANY USE OF THE DRAWING (INCLUDING THE DESIGN OR ANY OF THE TECHNICAL INFORMATION SHOWN HEREON) OR SHOW OR OTHERWISE PROVIDE THE DRAWING (OR THE SAID DESIGN OR ANY OF THE TECHNICAL INFORMATION) TO ANY THIRD PARTY WITHOUT CINTEC'S SPECIFIC PERMISSION.

CINTEC M20 (3/4") STAINLESS STEEL ANCHOR

EXISTING SOLID BRICK WALL

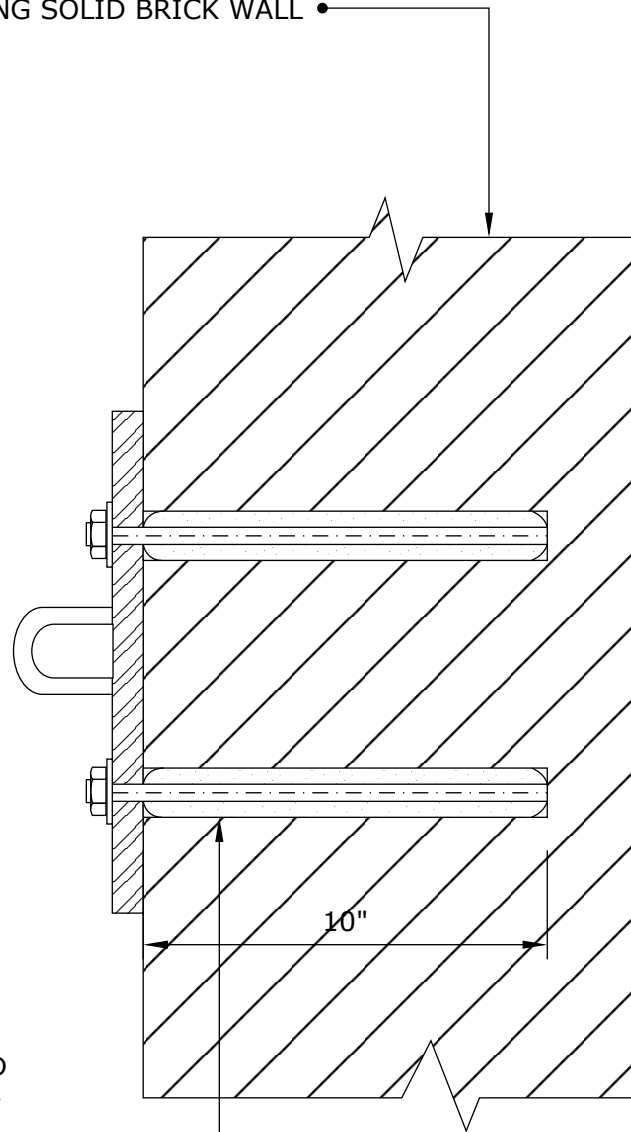
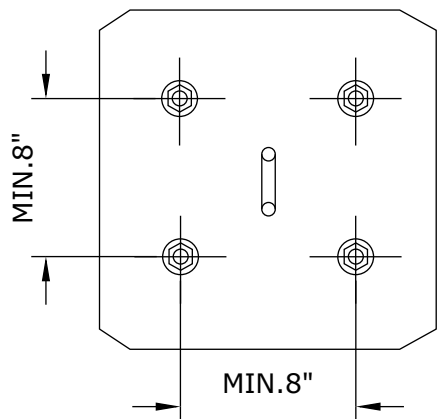

- CINTEC ANCHOR:
- 3/4"Ø (20mm) STAINLESS STEEL ROD
- SOCK TO FIT IN 2" (50mm) Ø HOLE - SOCKED FULL LENGTH
- 10" (250mm) LONG



Engineered Grout Injection Anchors by:
Cintec Reinforcement Systems
Tel: 1-410-761-0765
1-613-225-3381
Fax: 1-613-224-9042
E-mail: solutions@cintec.com

Drawing Title:

**BALCONY SUPPORTS
TOP PLATE**



NOTICE: THIS DRAWING (INCLUDING THE DESIGN AND THE TECHNICAL INFORMATION SHOWN HEREON) BELONGS TO AND IS THE COPYRIGHT OF CINTEC REINFORCEMENT SYSTEMS ("Cintec") AND ACCORDINGLY THE PERSON, FIRM, COMPANY OR ORGANIZATION TO WHOM THIS DRAWING HAS BEEN PROVIDED MAY NOT COPY, RE-PRODUCE OR MAKE ANY USE OF THE DRAWING (INCLUDING THE DESIGN OR ANY OF THE TECHNICAL INFORMATION SHOWN HEREON) OR SHOW OR OTHERWISE PROVIDE THE DRAWING (OR THE SAID DESIGN OR ANY OF THE TECHNICAL INFORMATION) TO ANY THIRD PARTY WITHOUT CINTEC'S SPECIFIC PERMISSION.

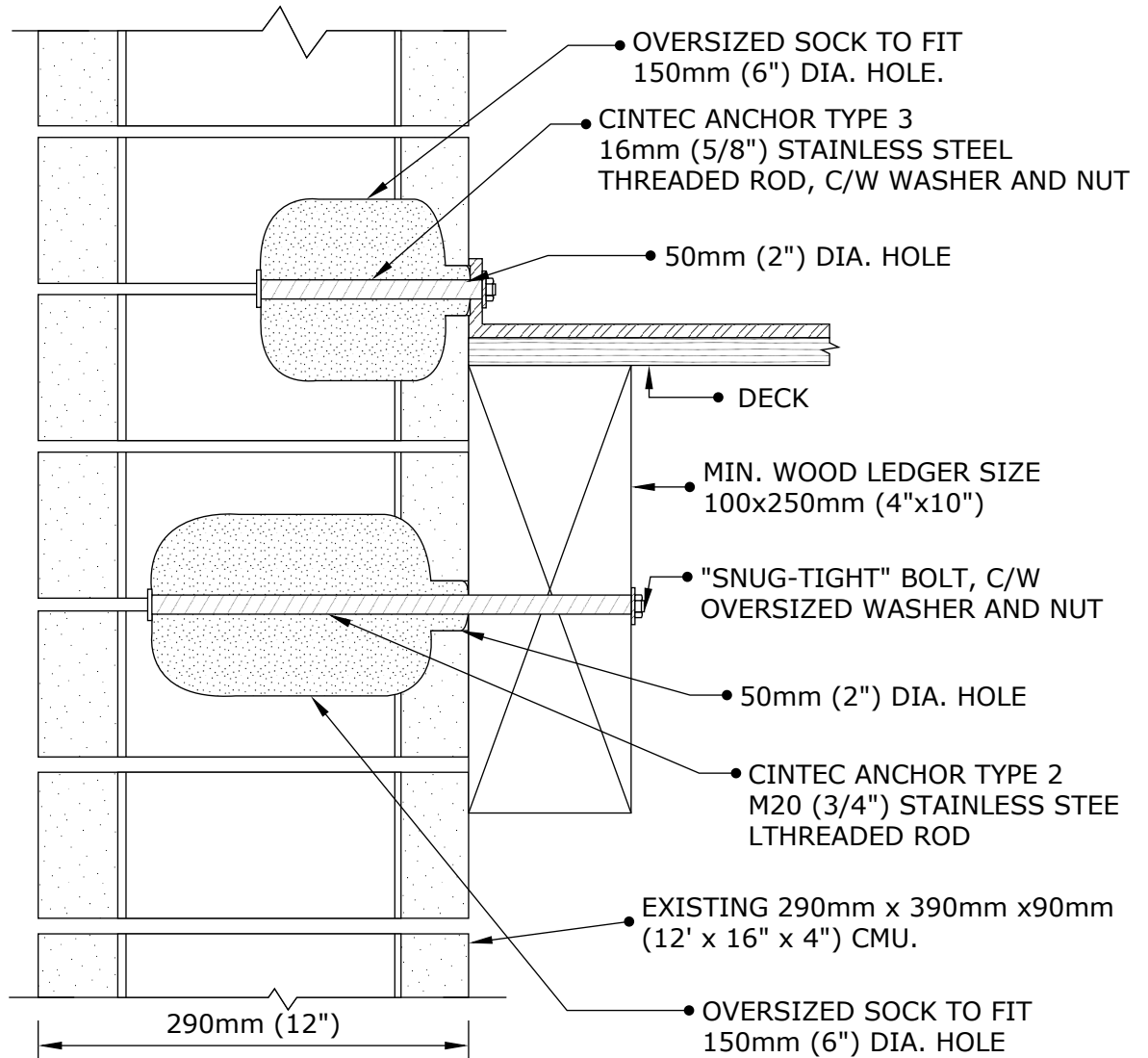

NOTE:
DO NOT ALIGN TWO ANCHORS VERTICALLY.
MIN. HORIZONTAL SPACING OF ANCHORS
TYPE 2 AND 3 IS 300mm (12").



Engineered Grout Injection Anchors by:
Cintec Reinforcement Systems
Tel: 1-410-761-0765
1-613-225-3381
Fax: 1-613-224-9042
E-mail: solutions@cintec.com

Drawing Title:

CINTEC ANCHORS



NOTICE: THIS DRAWING (INCLUDING THE DESIGN AND THE TECHNICAL INFORMATION SHOWN HEREON) BELONGS TO AND IS THE COPYRIGHT OF CINTEC REINFORCEMENT SYSTEMS ("Cintec") AND ACCORDINGLY THE PERSON, FIRM, COMPANY OR ORGANIZATION TO WHOM THIS DRAWING HAS BEEN PROVIDED MAY NOT COPY, RE-PRODUCE OR MAKE ANY USE OF THE DRAWING (INCLUDING THE DESIGN OR ANY OF THE TECHNICAL INFORMATION SHOWN HEREON) OR SHOW OR OTHERWISE PROVIDE THE DRAWING (OR THE SAID DESIGN OR ANY OF THE TECHNICAL INFORMATION) TO ANY THIRD PARTY WITHOUT CINTEC'S SPECIFIC PERMISSION.

CINTEC REINFORCEMENT ANCHOR M25 (1") STAINLESS STEEL ANCHOR

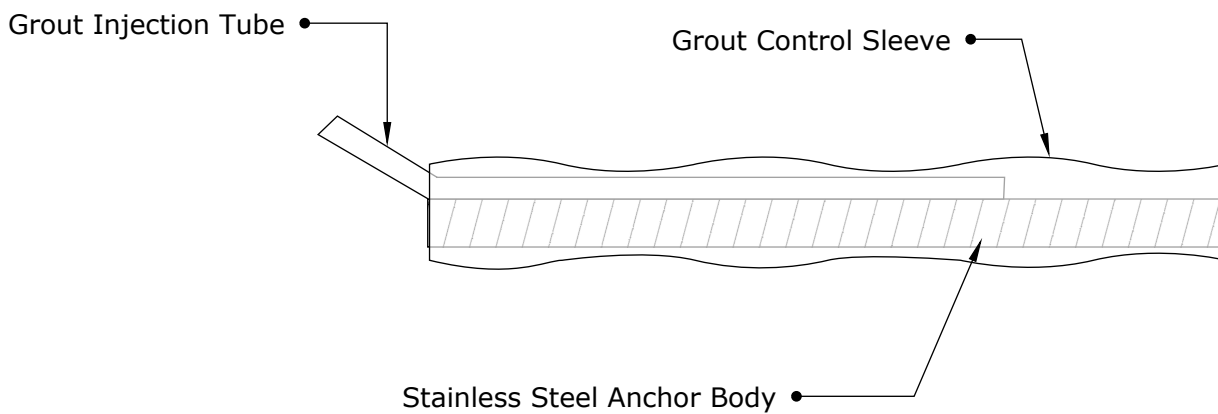

ANCHOR BODY	SOCK	CORE HOLE SIZE
SS Type 304 M25 (1") Dia Anchor Body	Full length of Anchor Body	To suit site conditions

All CINTEC anchors are comprised of a structural member surrounded by a fabric sleeve into which Presstec grout is injected. Stainless steel sizes/sections & lengths, sleeve sizes & end conditions vary in accordance with specific design.

ANCHOR LENGTH TO SUIT SITE CONDITIONS
Client to confirm ALL lengths before ordering.

	Engineered Grout Injection Anchors by: Cintec Reinforcement Systems Tel: 1-410-761-0765 1-613-225-3381 Fax: 1-613-224-9042 E-mail: solutions@cintec.com	Drawing Title: CINTEC M25 (1") STAINLESS STEEL ANCHOR
--	-------------------------------------------------------------------------------------------------------------------------------------------------------------------------------	---------------------------------------------------------------------------------------------------------------



NOTICE: THIS DRAWING (INCLUDING THE DESIGN AND THE TECHNICAL INFORMATION SHOWN HEREON) BELONGS TO AND IS THE COPYRIGHT OF CINTEC REINFORCEMENT SYSTEMS ("Cintec") AND ACCORDINGLY THE PERSON, FIRM, COMPANY OR ORGANIZATION TO WHOM THIS DRAWING HAS BEEN PROVIDED MAY NOT COPY, RE-PRODUCE OR MAKE ANY USE OF THE DRAWING (INCLUDING THE DESIGN OR ANY OF THE TECHNICAL INFORMATION SHOWN HEREON) OR SHOW OR OTHERWISE PROVIDE THE DRAWING (OR THE SAID DESIGN OR ANY OF THE TECHNICAL INFORMATION) TO ANY THIRD PARTY WITHOUT CINTEC'S SPECIFIC PERMISSION.

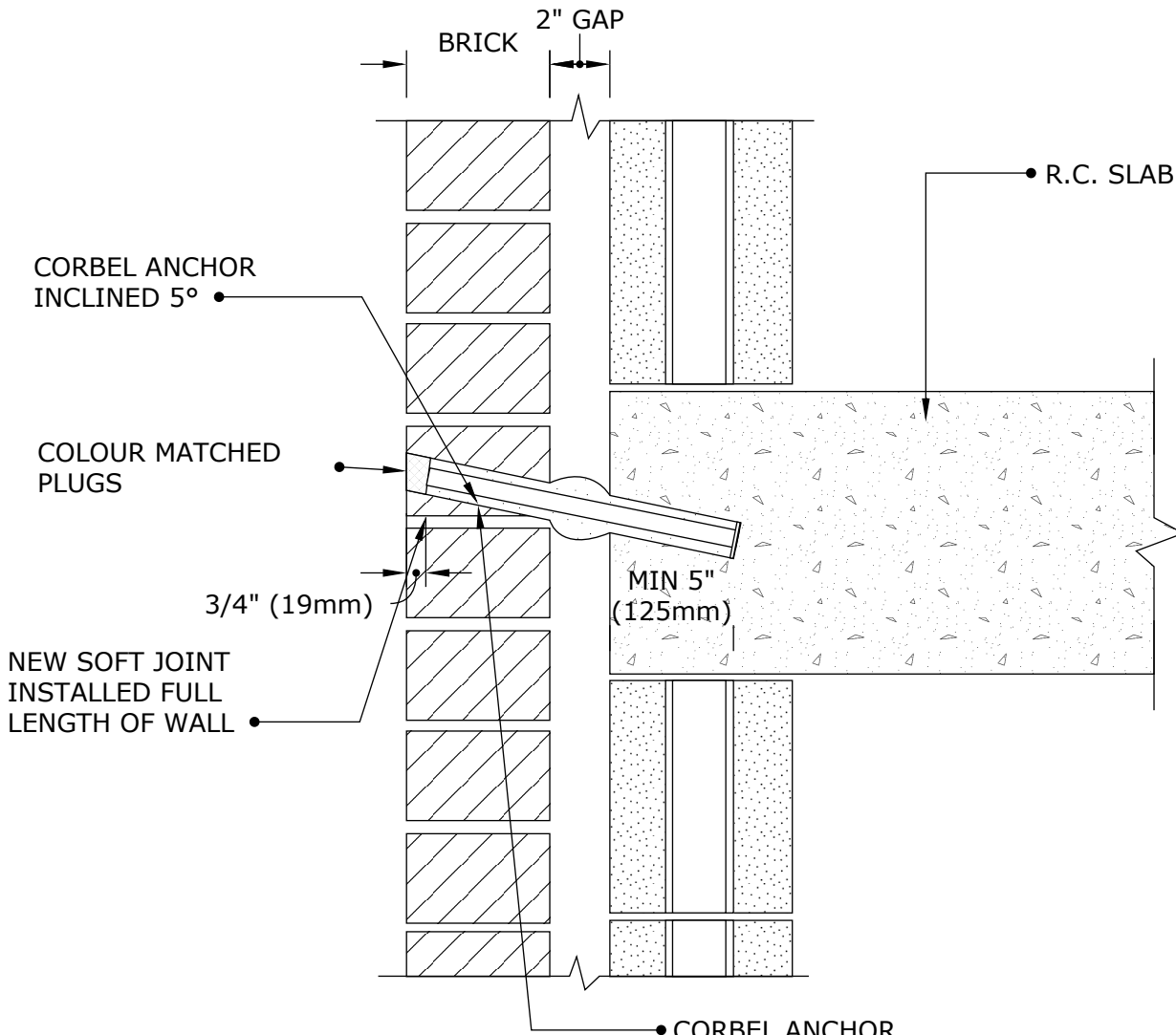

NOTES:

1. ANCHORS TO BE INSTALLED @ 18" O/C AT EACH FLOOR LEVEL.
2. AT 18" O/C SPACING, 2 ANCHORS SHOULD BE INSTALLED BETWEEN EACH OF THE EXISTING 6" CLIP ANGELS.

- CORBEL ANCHOR
 - 1" (25mm) DIA. STAINLESS STEEL ROD
 - SOCK TO FIT 2" (50mm) DIA. HOLE
 - ANCHOR LENGTH WILL BE DETERMINED IN FIELD
 - SPACING OF ANCHORS 18" (450mm)

	Engineered Grout Injection Anchors by: Cintec Reinforcement Systems Tel: 1-410-761-0765 1-613-225-3381 Fax: 1-613-224-9042 E-mail: solutions@cintec.com	Drawing Title: <p style="text-align: center;">CORBEL ANCHOR</p>
--	-------------------------------------------------------------------------------------------------------------------------------------------------------------------------------	-------------------------------------------------------------------------------



NOTICE: THIS DRAWING (INCLUDING THE DESIGN AND THE TECHNICAL INFORMATION SHOWN HEREON) BELONGS TO AND IS THE COPYRIGHT OF CINTEC REINFORCEMENT SYSTEMS ("Cintec") AND ACCORDINGLY THE PERSON, FIRM, COMPANY OR ORGANIZATION TO WHOM THIS DRAWING HAS BEEN PROVIDED MAY NOT COPY, RE-PRODUCE OR MAKE ANY USE OF THE DRAWING (INCLUDING THE DESIGN OR ANY OF THE TECHNICAL INFORMATION SHOWN HEREON) OR SHOW OR OTHERWISE PROVIDE THE DRAWING (OR THE SAID DESIGN OR ANY OF THE TECHNICAL INFORMATION) TO ANY THIRD PARTY WITHOUT CINTEC'S SPECIFIC PERMISSION.

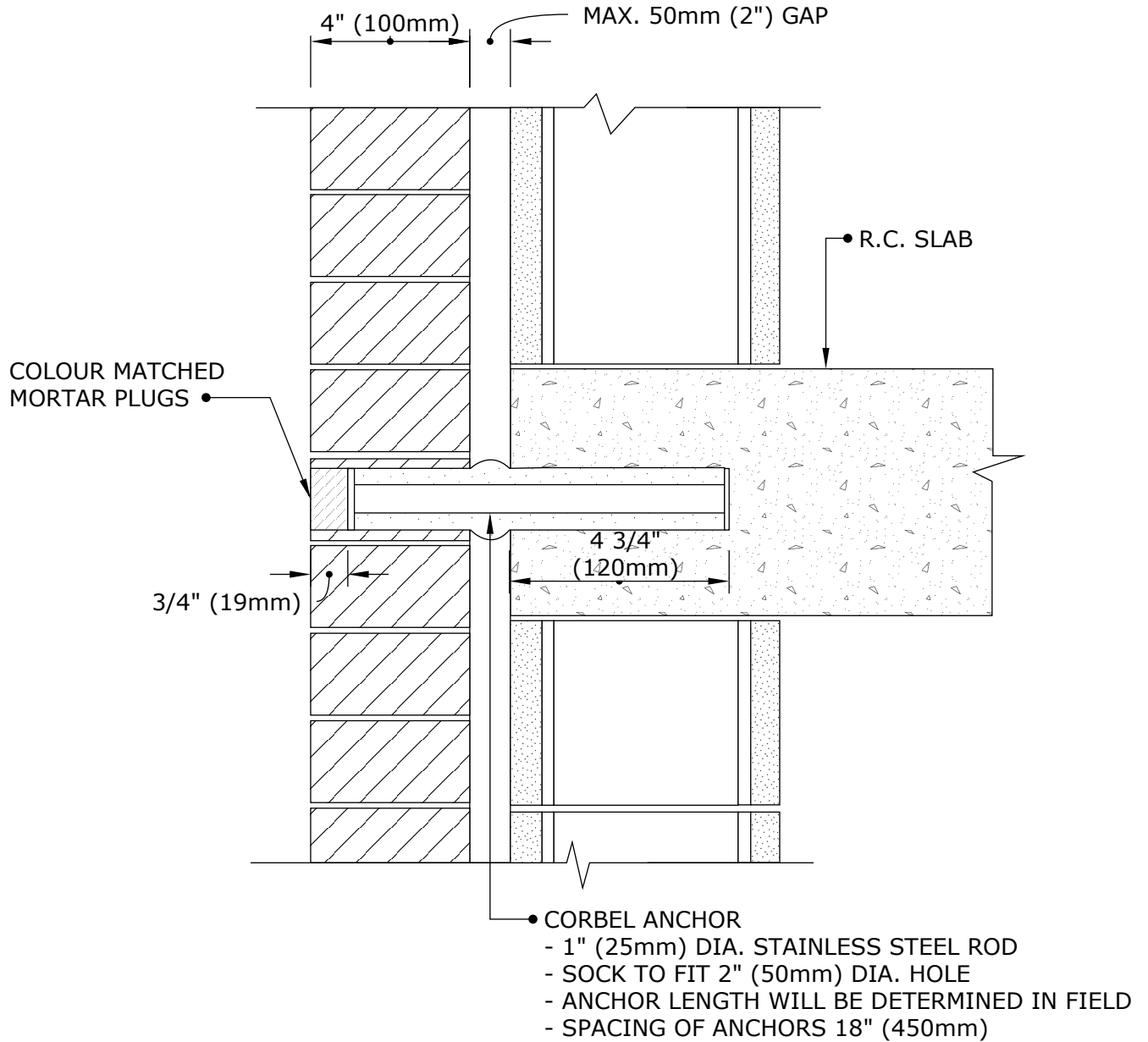

Engineered Grout Injection Anchors by:
Cintec Reinforcement Systems
 Tel: 1-410-761-0765
 1-613-225-3381
 Fax: 1-613-224-9042
 E-mail: solutions@cintec.com

Drawing Title:

CORBEL ANCHOR



NOTICE: THIS DRAWING (INCLUDING THE DESIGN AND THE TECHNICAL INFORMATION SHOWN HEREON) BELONGS TO AND IS THE COPYRIGHT OF CINTEC REINFORCEMENT SYSTEMS ("Cintec") AND ACCORDINGLY THE PERSON, FIRM, COMPANY OR ORGANIZATION TO WHOM THIS DRAWING HAS BEEN PROVIDED MAY NOT COPY, RE-PRODUCE OR MAKE ANY USE OF THE DRAWING (INCLUDING THE DESIGN OR ANY OF THE TECHNICAL INFORMATION SHOWN HEREON) OR SHOW OR OTHERWISE PROVIDE THE DRAWING (OR THE SAID DESIGN OR ANY OF THE TECHNICAL INFORMATION) TO ANY THIRD PARTY WITHOUT CINTEC'S SPECIFIC PERMISSION.

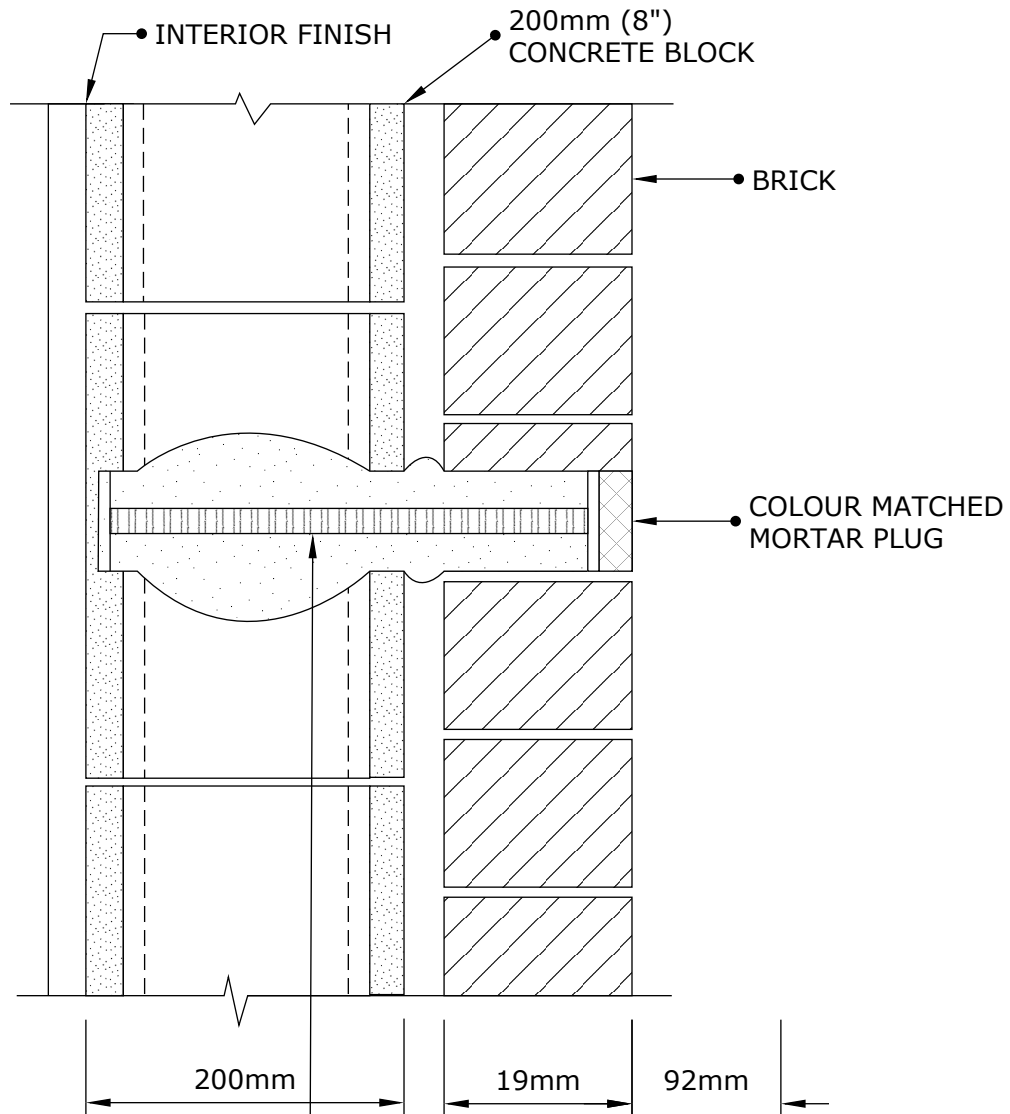

- SUPPORT ANCHORS AT BOTTOM OF PANEL:
 - 25mmØ (1") STAINLESS STEEL THREADED ROD
 - OVERSIZED SPCL OM 50mmØ HOLE (2")
 - SOCKED LENGTH 275mm
 - SPACING OF ANCHORS = 450mm (18")



Engineered Grout Injection Anchors by:
Cintec Reinforcement Systems
 Tel: 1-410-761-0765
 1-613-225-3381
 Fax: 1-613-224-9042
 E-mail: solutions@cintec.com

Drawing Title:

**MASONRY
 STABILIZATION
 CORBEL ANCHOR**



NOTICE: THIS DRAWING (INCLUDING THE DESIGN AND THE TECHNICAL INFORMATION SHOWN HEREON) BELONGS TO AND IS THE COPYRIGHT OF CINTEC REINFORCEMENT SYSTEMS ("Cintec") AND ACCORDINGLY THE PERSON, FIRM, COMPANY OR ORGANIZATION TO WHOM THIS DRAWING HAS BEEN PROVIDED MAY NOT COPY, RE-PRODUCE OR MAKE ANY USE OF THE DRAWING (INCLUDING THE DESIGN OR ANY OF THE TECHNICAL INFORMATION SHOWN HEREON) OR SHOW OR OTHERWISE PROVIDE THE DRAWING (OR THE SAID DESIGN OR ANY OF THE TECHNICAL INFORMATION) TO ANY THIRD PARTY WITHOUT CINTEC'S SPECIFIC PERMISSION.

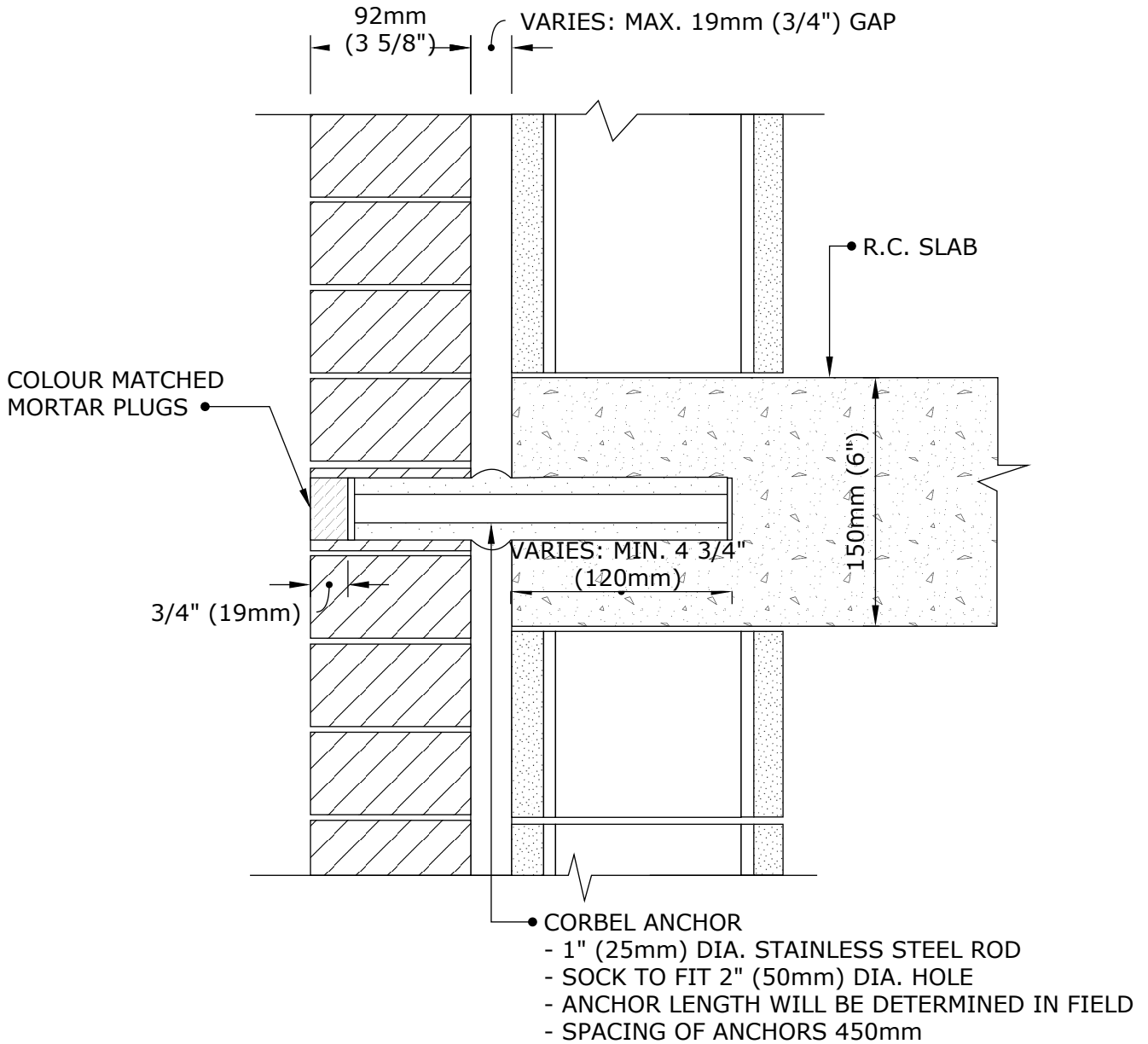

Engineered Grout Injection Anchors by:
Cintec Reinforcement Systems
 Tel: 1-410-761-0765
 1-613-225-3381
 Fax: 1-613-224-9042
 E-mail: solutions@cintec.com

Drawing Title:

CORBEL ANCHOR



NOTICE: THIS DRAWING (INCLUDING THE DESIGN AND THE TECHNICAL INFORMATION SHOWN HEREON) BELONGS TO AND IS THE COPYRIGHT OF CINTEC REINFORCEMENT SYSTEMS ("Cintec") AND ACCORDINGLY THE PERSON, FIRM, COMPANY OR ORGANIZATION TO WHOM THIS DRAWING HAS BEEN PROVIDED MAY NOT COPY, RE-PRODUCE OR MAKE ANY USE OF THE DRAWING (INCLUDING THE DESIGN OR ANY OF THE TECHNICAL INFORMATION SHOWN HEREON) OR SHOW OR OTHERWISE PROVIDE THE DRAWING (OR THE SAID DESIGN OR ANY OF THE TECHNICAL INFORMATION) TO ANY THIRD PARTY WITHOUT CINTEC'S SPECIFIC PERMISSION.

CINTEC M25 (1") / M22 (7/8") STAINLESS STEEL ANCHOR

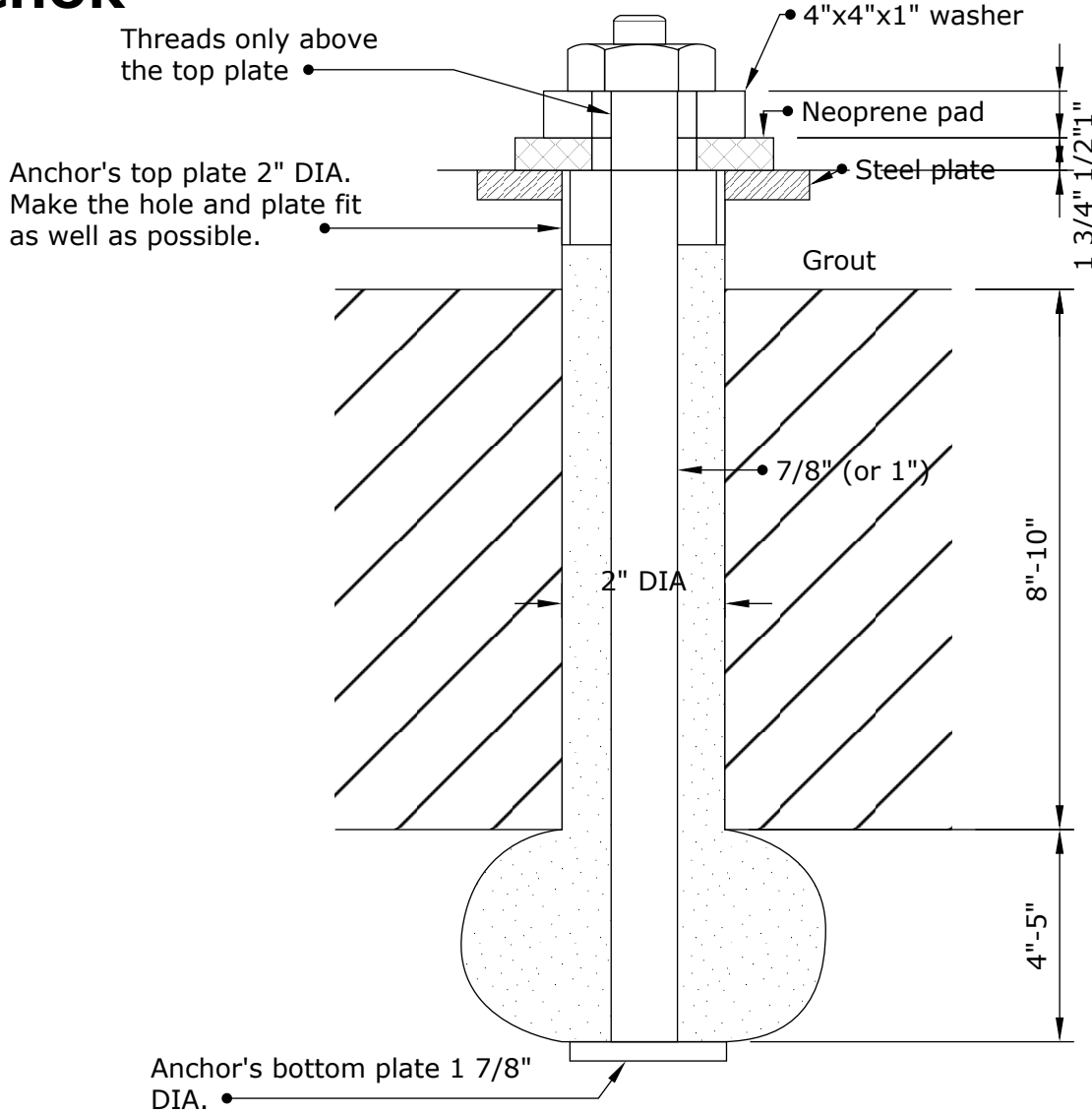

Engineered Grout Injection Anchors by:
Cintec Reinforcement Systems
Tel: 1-410-761-0765
1-613-225-3381
Fax: 1-613-224-9042
E-mail: solutions@cintec.com

Drawing Title:

PUMP ANCHOR



NOTICE: THIS DRAWING (INCLUDING THE DESIGN AND THE TECHNICAL INFORMATION SHOWN HEREON) BELONGS TO AND IS THE COPYRIGHT OF CINTEC REINFORCEMENT SYSTEMS ("Cintec") AND ACCORDINGLY THE PERSON, FIRM, COMPANY OR ORGANIZATION TO WHOM THIS DRAWING HAS BEEN PROVIDED MAY NOT COPY, RE-PRODUCE OR MAKE ANY USE OF THE DRAWING (INCLUDING THE DESIGN OR ANY OF THE TECHNICAL INFORMATION SHOWN HEREON) OR SHOW OR OTHERWISE PROVIDE THE DRAWING (OR THE SAID DESIGN OR ANY OF THE TECHNICAL INFORMATION) TO ANY THIRD PARTY WITHOUT CINTEC'S SPECIFIC PERMISSION.

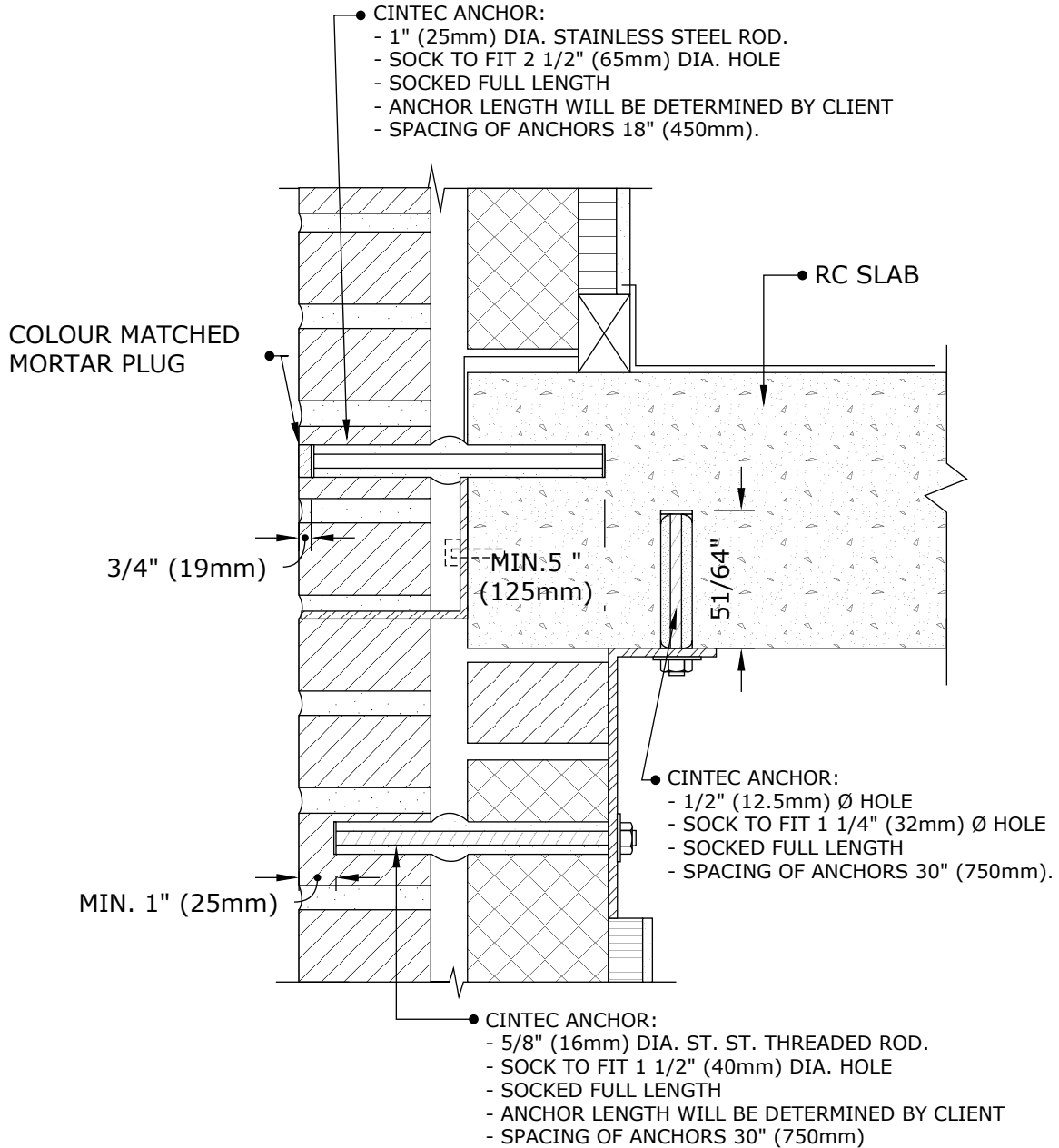

Engineered Grout Injection Anchors by:
Cintec Reinforcement Systems
 Tel: 1-410-761-0765
 1-613-225-3381
 Fax: 1-613-224-9042
 E-mail: solutions@cintec.com

Drawing Title:

**BRICK PANEL
 STABILIZATION
 ANCHORS**



NOTICE: THIS DRAWING (INCLUDING THE DESIGN AND THE TECHNICAL INFORMATION SHOWN HEREON) BELONGS TO AND IS THE COPYRIGHT OF CINTEC REINFORCEMENT SYSTEMS ("Cintec") AND ACCORDINGLY THE PERSON, FIRM, COMPANY OR ORGANIZATION TO WHOM THIS DRAWING HAS BEEN PROVIDED MAY NOT COPY, RE-PRODUCE OR MAKE ANY USE OF THE DRAWING (INCLUDING THE DESIGN OR ANY OF THE TECHNICAL INFORMATION SHOWN HEREON) OR SHOW OR OTHERWISE PROVIDE THE DRAWING (OR THE SAID DESIGN OR ANY OF THE TECHNICAL INFORMATION) TO ANY THIRD PARTY WITHOUT CINTEC'S SPECIFIC PERMISSION.

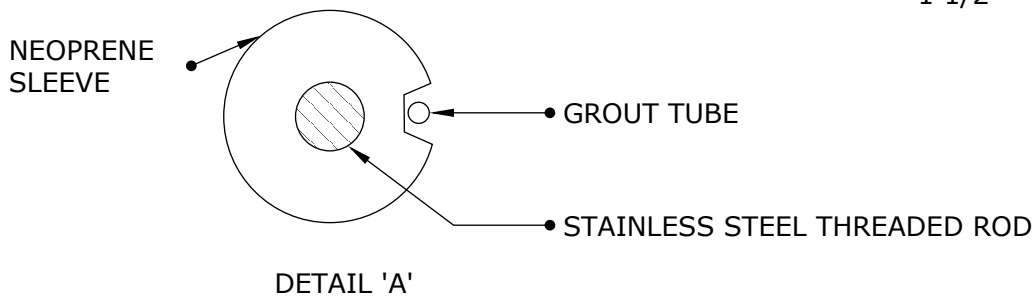
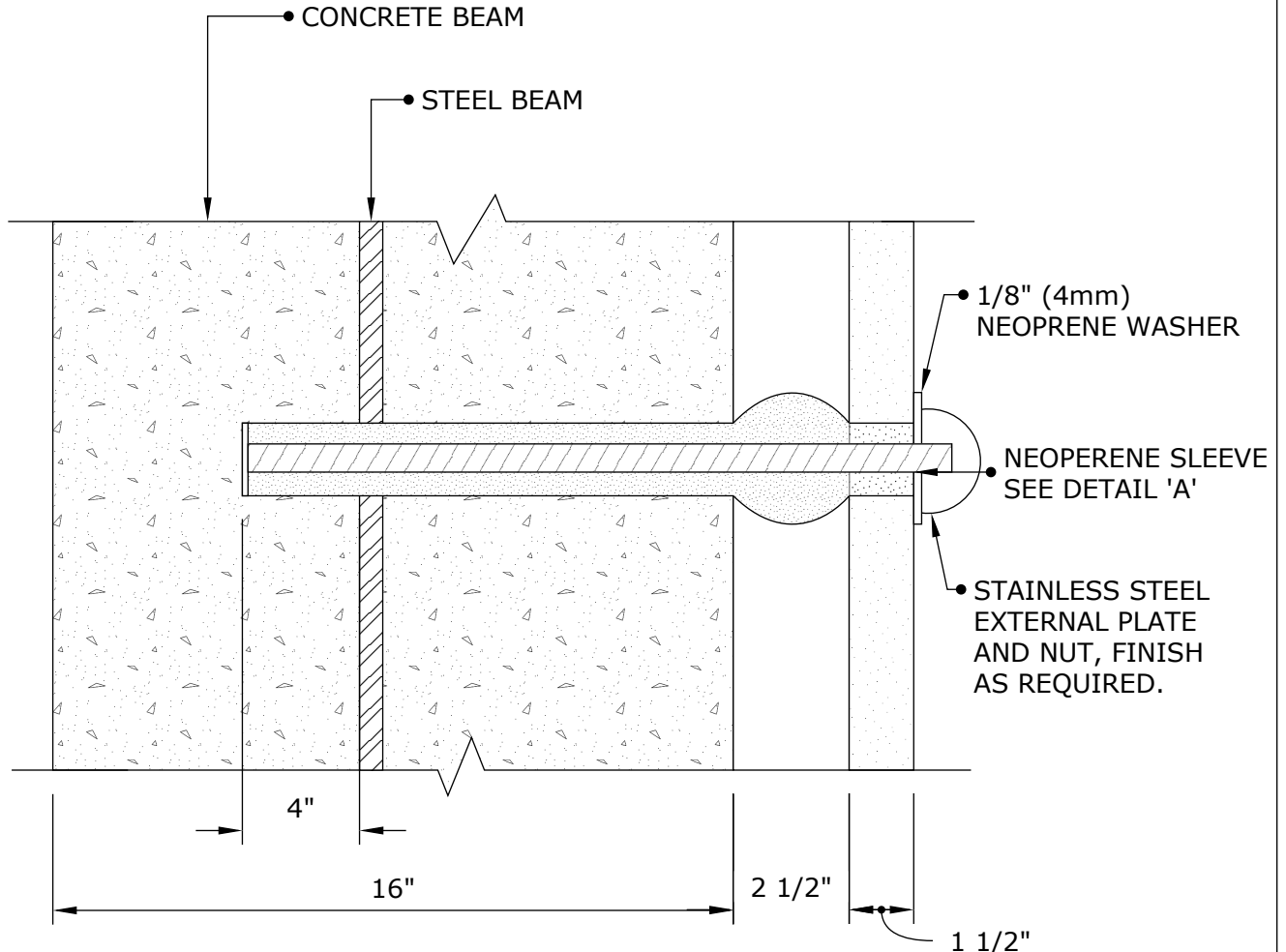

Engineered Grout Injection Anchors by:
Cintec Reinforcement Systems
 Tel: 1-410-761-0765
 1-613-225-3381
 Fax: 1-613-224-9042
 E-mail: solutions@cintec.com

Drawing Title:

**PANEL SUPPORT
 ANCHOR IN CONCRETE
 BEAM**



NOTICE: THIS DRAWING (INCLUDING THE DESIGN AND THE TECHNICAL INFORMATION SHOWN HEREON) BELONGS TO AND IS THE COPYRIGHT OF CINTEC REINFORCEMENT SYSTEMS ("Cintec") AND ACCORDINGLY THE PERSON, FIRM, COMPANY OR ORGANIZATION TO WHOM THIS DRAWING HAS BEEN PROVIDED MAY NOT COPY, RE-PRODUCE OR MAKE ANY USE OF THE DRAWING (INCLUDING THE DESIGN OR ANY OF THE TECHNICAL INFORMATION SHOWN HEREON) OR SHOW OR OTHERWISE PROVIDE THE DRAWING (OR THE SAID DESIGN OR ANY OF THE TECHNICAL INFORMATION) TO ANY THIRD PARTY WITHOUT CINTEC'S SPECIFIC PERMISSION.

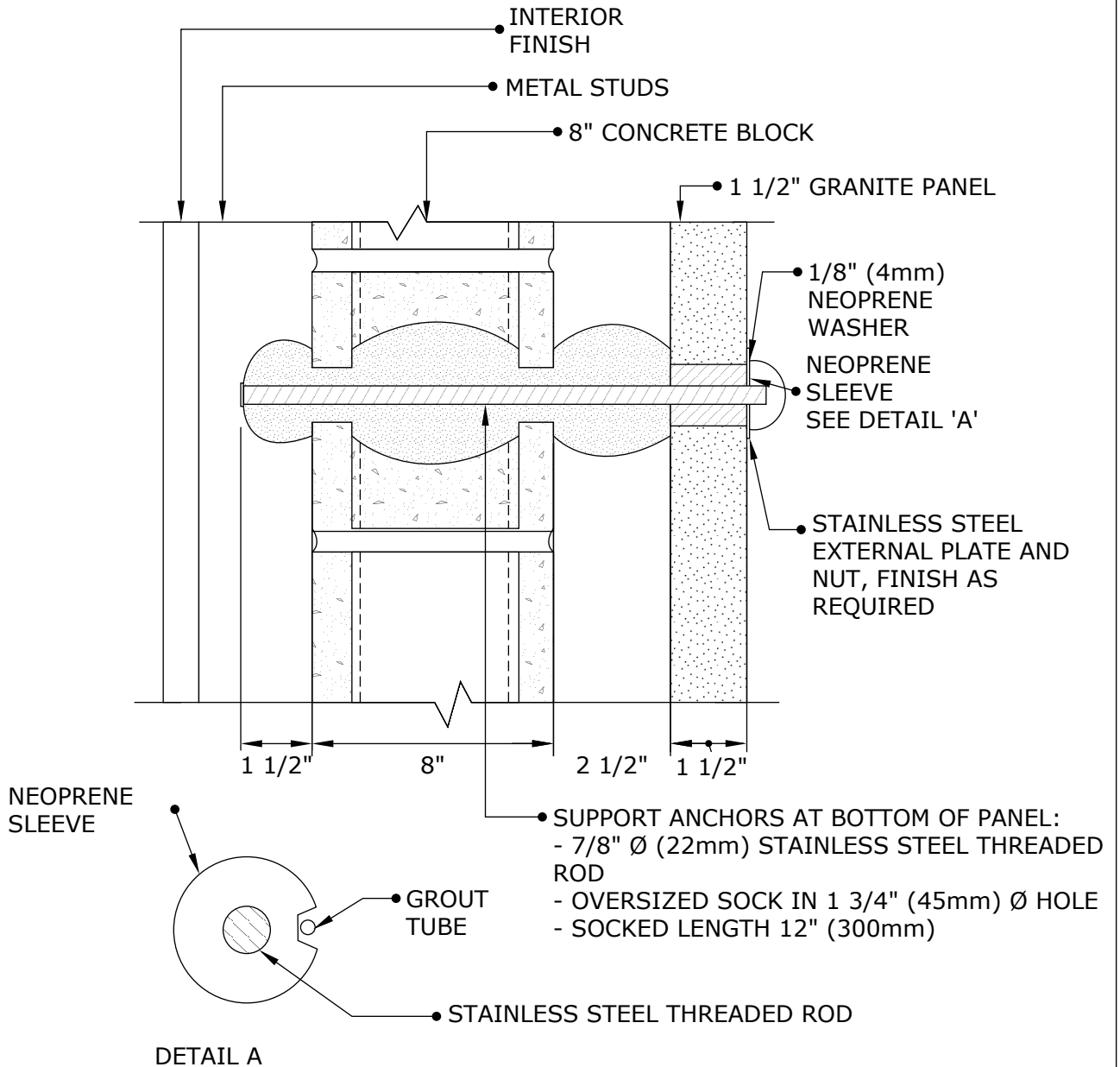

Engineered Grout Injection Anchors by:
Cintec Reinforcement Systems
 Tel: 1-410-761-0765
 1-613-225-3381
 Fax: 1-613-224-9042
 E-mail: solutions@cintec.com

Drawing Title:

PANEL SUPPORT ANCHOR IN CONCRETE BLOCK



NOTICE: THIS DRAWING (INCLUDING THE DESIGN AND THE TECHNICAL INFORMATION SHOWN HEREON) BELONGS TO AND IS THE COPYRIGHT OF CINTEC REINFORCEMENT SYSTEMS ("Cintec") AND ACCORDINGLY THE PERSON, FIRM, COMPANY OR ORGANIZATION TO WHOM THIS DRAWING HAS BEEN PROVIDED MAY NOT COPY, RE-PRODUCE OR MAKE ANY USE OF THE DRAWING (INCLUDING THE DESIGN OR ANY OF THE TECHNICAL INFORMATION SHOWN HEREON) OR SHOW OR OTHERWISE PROVIDE THE DRAWING (OR THE SAID DESIGN OR ANY OF THE TECHNICAL INFORMATION) TO ANY THIRD PARTY WITHOUT CINTEC'S SPECIFIC PERMISSION.

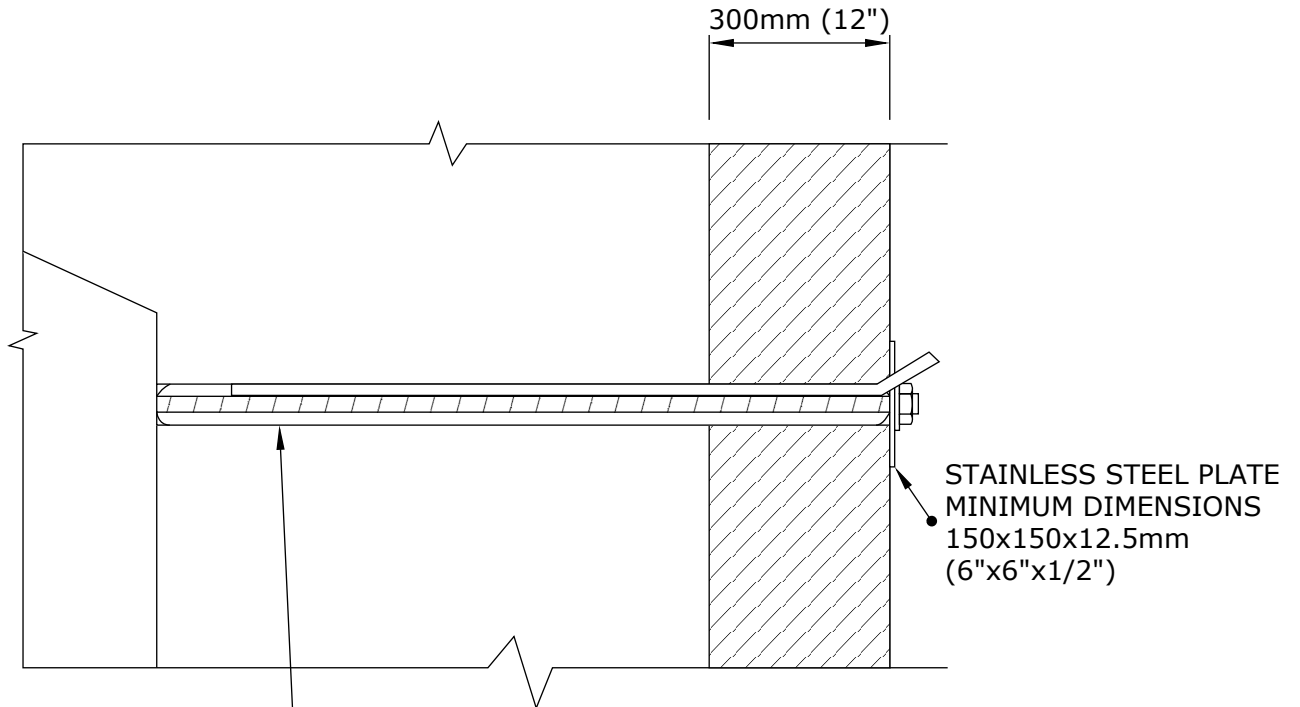

- CINTEC ANCHOR:
 - 36mm (1 3/8") DIA. STAINLESS STEEL THREADED ROD
 - SOCK TO FIT 72mm (2 3/4") DIA. HOLE
 - SOCKED LENGTH TO BE DETERMINED IN FIELD (TO BE EMBEDDED LENGTH OF STEEL ROD WITHIN WALL)
 - TOTAL ANCHOR LENGTH TO BE CONFIRMED BY CLIENT



Engineered Grout Injection Anchors by:
Cintec Reinforcement Systems
Tel: 1-410-761-0765
1-613-225-3381
Fax: 1-613-224-9042
E-mail: solutions@cintec.com

Drawing Title:

EXTERIOR PLATE



NOTICE: THIS DRAWING (INCLUDING THE DESIGN AND THE TECHNICAL INFORMATION SHOWN HEREON) BELONGS TO AND IS THE COPYRIGHT OF CINTEC REINFORCEMENT SYSTEMS ("Cintec") AND ACCORDINGLY THE PERSON, FIRM, COMPANY OR ORGANIZATION TO WHOM THIS DRAWING HAS BEEN PROVIDED MAY NOT COPY, RE-PRODUCE OR MAKE ANY USE OF THE DRAWING (INCLUDING THE DESIGN OR ANY OF THE TECHNICAL INFORMATION SHOWN HEREON) OR SHOW OR OTHERWISE PROVIDE THE DRAWING (OR THE SAID DESIGN OR ANY OF THE TECHNICAL INFORMATION) TO ANY THIRD PARTY WITHOUT CINTEC'S SPECIFIC PERMISSION.

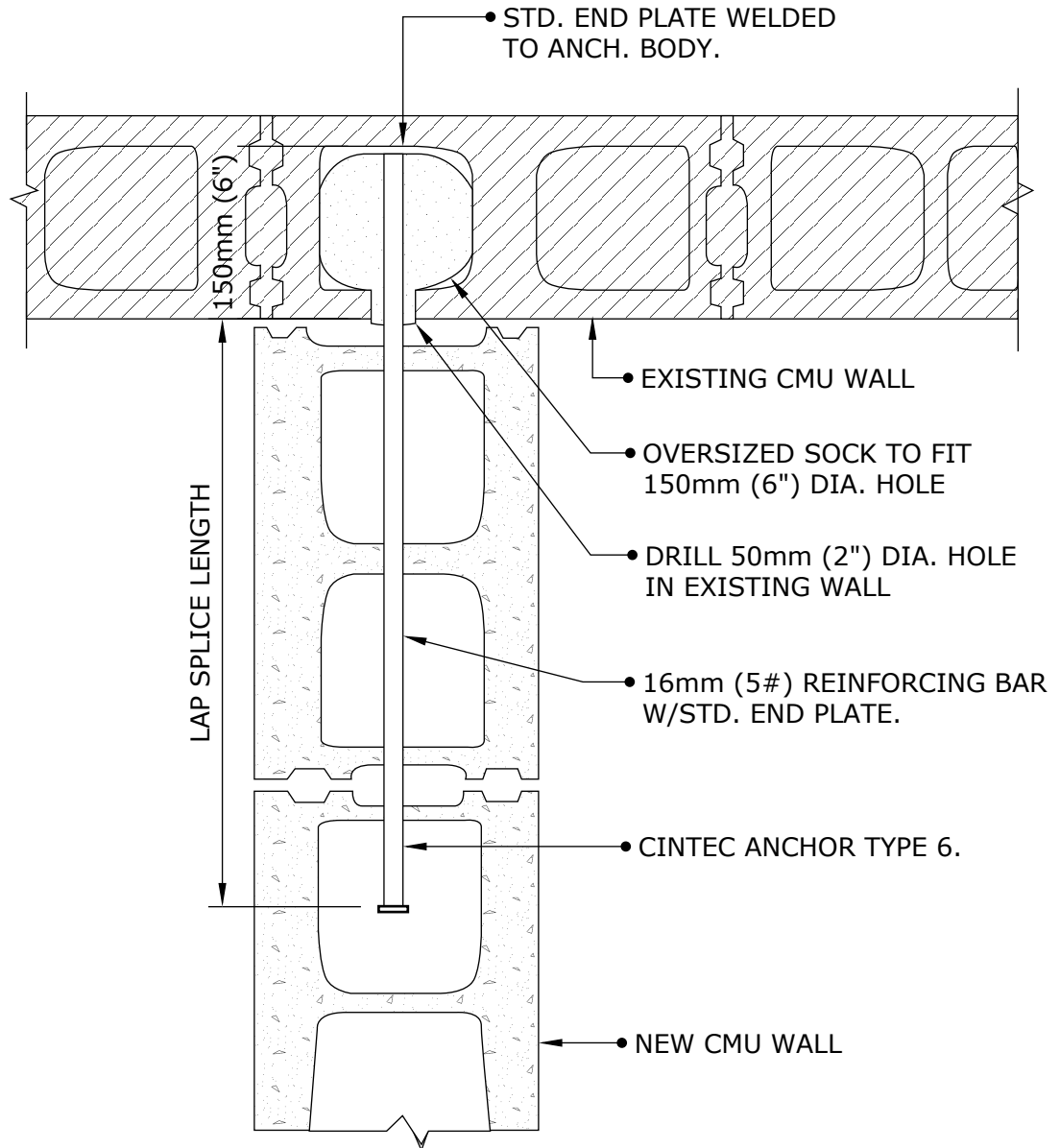

Engineered Grout Injection Anchors by:
Cintec Reinforcement Systems
Tel: 1-410-761-0765
1-613-225-3381
Fax: 1-613-224-9042
E-mail: solutions@cintec.com

Drawing Title:

CINTEC ANCHOR



NOTICE: THIS DRAWING (INCLUDING THE DESIGN AND THE TECHNICAL INFORMATION SHOWN HEREON) BELONGS TO AND IS THE COPYRIGHT OF CINTEC REINFORCEMENT SYSTEMS ("Cintec") AND ACCORDINGLY THE PERSON, FIRM, COMPANY OR ORGANIZATION TO WHOM THIS DRAWING HAS BEEN PROVIDED MAY NOT COPY, RE-PRODUCE OR MAKE ANY USE OF THE DRAWING (INCLUDING THE DESIGN OR ANY OF THE TECHNICAL INFORMATION SHOWN HEREON) OR SHOW OR OTHERWISE PROVIDE THE DRAWING (OR THE SAID DESIGN OR ANY OF THE TECHNICAL INFORMATION) TO ANY THIRD PARTY WITHOUT CINTEC'S SPECIFIC PERMISSION.

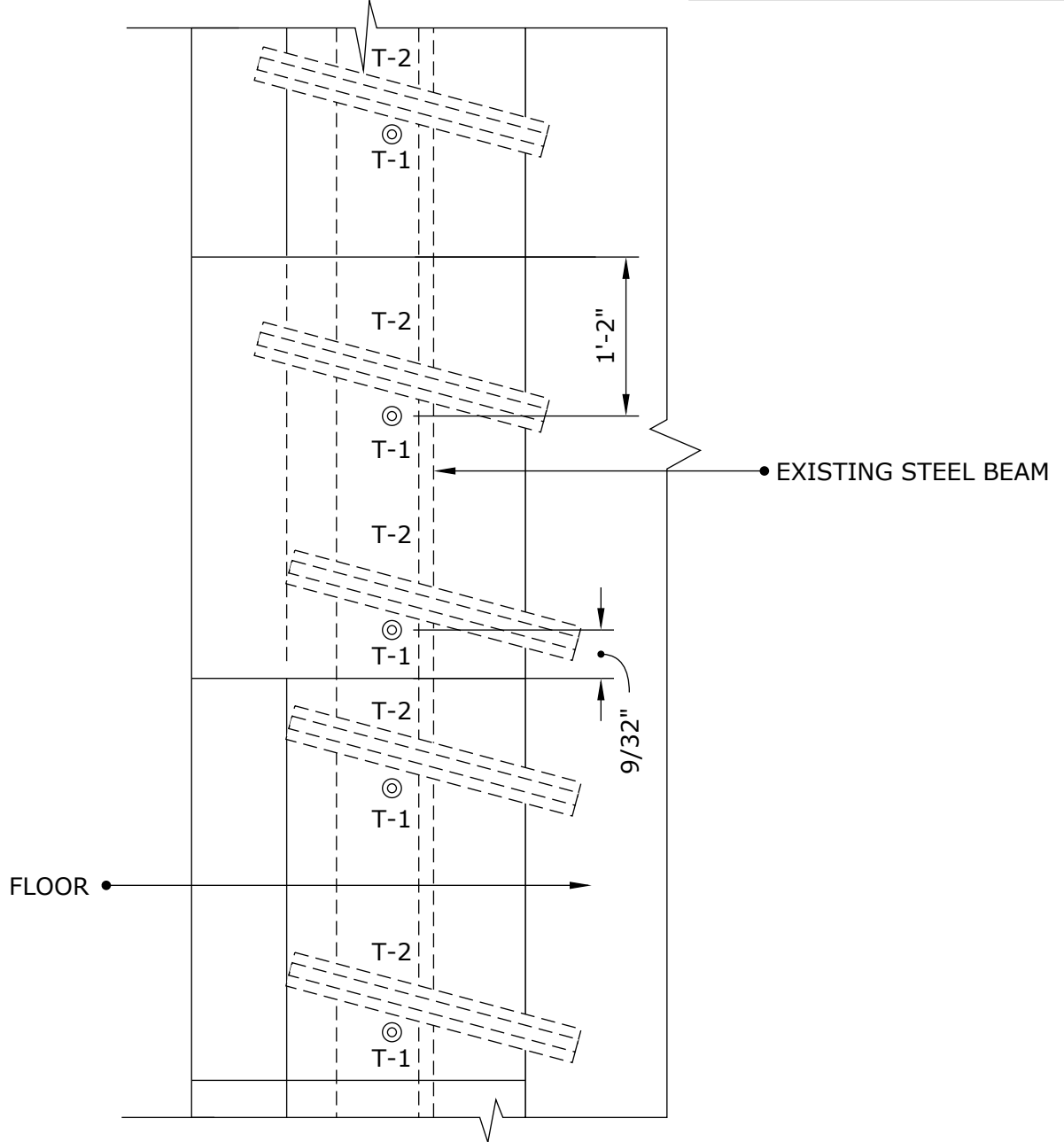

Engineered Grout Injection Anchors by:
Cintec Reinforcement Systems
 Tel: 1-410-761-0765
 1-613-225-3381
 Fax: 1-613-224-9042
 E-mail: solutions@cintec.com

Drawing Title:

CORNER STONE ANCHORAGE



NOTICE: THIS DRAWING (INCLUDING THE DESIGN AND THE TECHNICAL INFORMATION SHOWN HEREON) BELONGS TO AND IS THE COPYRIGHT OF CINTEC REINFORCEMENT SYSTEMS ("Cintec") AND ACCORDINGLY THE PERSON, FIRM, COMPANY OR ORGANIZATION TO WHOM THIS DRAWING HAS BEEN PROVIDED MAY NOT COPY, RE-PRODUCE OR MAKE ANY USE OF THE DRAWING (INCLUDING THE DESIGN OR ANY OF THE TECHNICAL INFORMATION SHOWN HEREON) OR SHOW OR OTHERWISE PROVIDE THE DRAWING (OR THE SAID DESIGN OR ANY OF THE TECHNICAL INFORMATION) TO ANY THIRD PARTY WITHOUT CINTEC'S SPECIFIC PERMISSION.

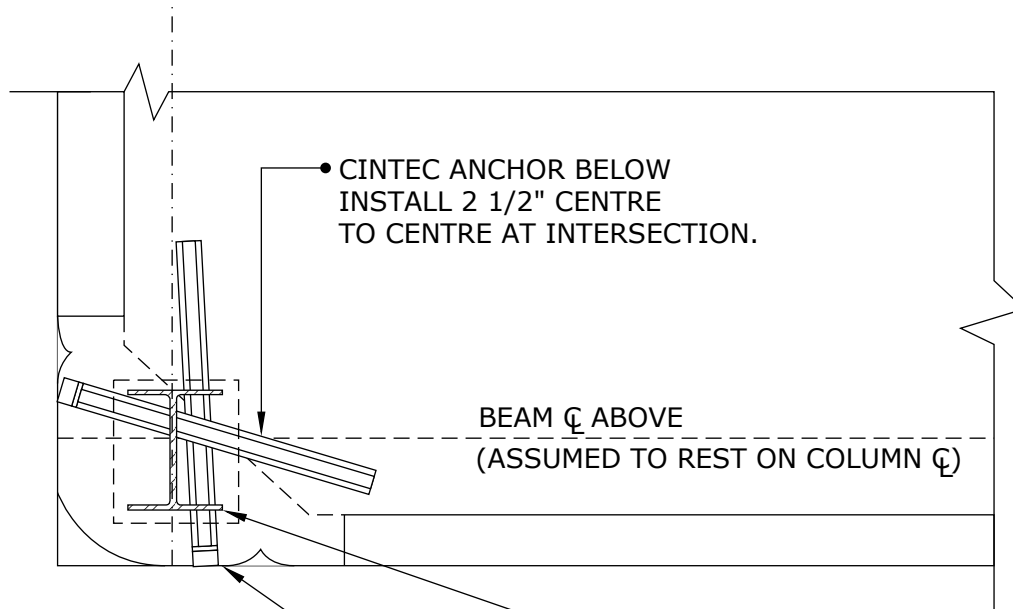

• CINTEC ANCHOR BELOW
INSTALL 2 1/2" CENTRE
TO CENTRE AT INTERSECTION.

BEAM \varnothing ABOVE
(ASSUMED TO REST ON COLUMN \varnothing)

- CINTEC ANCHOR:
 - 30mm \varnothing STAINLESS STEEL ROD (1 1/4" \varnothing)
 - 60mm \varnothing HOLE (2 1/2" \varnothing)
 - SOCKED FULL LENGTH

RETAIN AND REINSTALL STONE
PLUG USING EPOXY.
KEEP EPOXY 1/2" BACK FROM
FACE OF STONE AND POINT
ONCE EPOXY IS SET AND CURED,
OR COLOR MATCHED MORTAR PLUG.

NOTES:

1. ORIENTATION OF STEEL COLUMN SHOULD BE DETERMINED PRIOR TO ANCHOR INSTALLATION.
2. IN EACH PAIR OF ANCHORS UPPER ANCHOR SHALL BE INSTALLED THROUGH BOTH COLUMN FLANGES.



Engineered Grout Injection Anchors by:
Cintec Reinforcement Systems
Tel: 1-410-761-0765
1-613-225-3381
Fax: 1-613-224-9042
E-mail: solutions@cintec.com

Drawing Title:

**CORNER STONE
ANCHORAGE**



NOTICE: THIS DRAWING (INCLUDING THE DESIGN AND THE TECHNICAL INFORMATION SHOWN HEREON) BELONGS TO AND IS THE COPYRIGHT OF CINTEC REINFORCEMENT SYSTEMS ("Cintec") AND ACCORDINGLY THE PERSON, FIRM, COMPANY OR ORGANIZATION TO WHOM THIS DRAWING HAS BEEN PROVIDED MAY NOT COPY, RE-PRODUCE OR MAKE ANY USE OF THE DRAWING (INCLUDING THE DESIGN OR ANY OF THE TECHNICAL INFORMATION SHOWN HEREON) OR SHOW OR OTHERWISE PROVIDE THE DRAWING (OR THE SAID DESIGN OR ANY OF THE TECHNICAL INFORMATION) TO ANY THIRD PARTY WITHOUT CINTEC'S SPECIFIC PERMISSION.

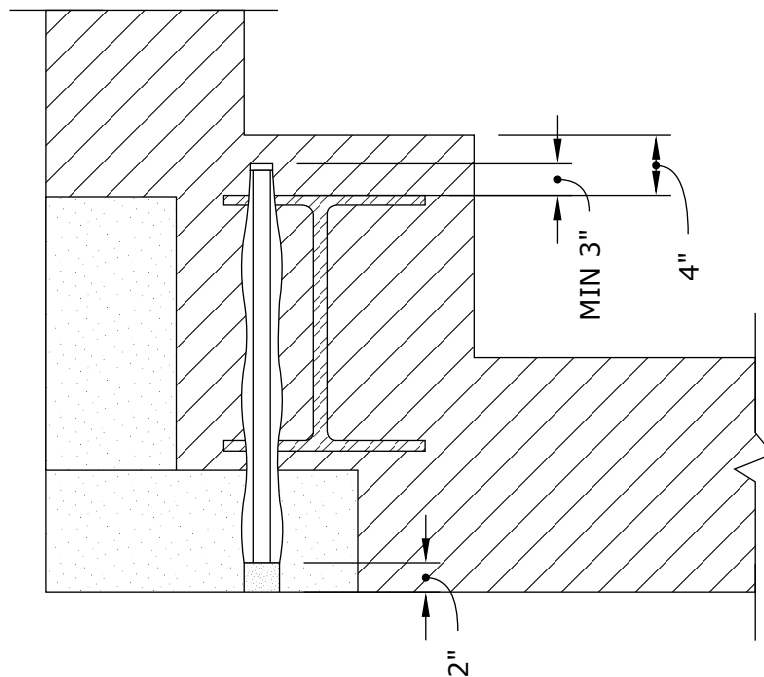

Engineered Grout Injection Anchors by:
Cintec Reinforcement Systems
Tel: 1-410-761-0765
1-613-225-3381
Fax: 1-613-224-9042
E-mail: solutions@cintec.com

Drawing Title:

CORNER STONE ANCHORAGE



NOTICE: THIS DRAWING (INCLUDING THE DESIGN AND THE TECHNICAL INFORMATION SHOWN HEREON) BELONGS TO AND IS THE COPYRIGHT OF CINTEC REINFORCEMENT SYSTEMS ("Cintec") AND ACCORDINGLY THE PERSON, FIRM, COMPANY OR ORGANIZATION TO WHOM THIS DRAWING HAS BEEN PROVIDED MAY NOT COPY, RE-PRODUCE OR MAKE ANY USE OF THE DRAWING (INCLUDING THE DESIGN OR ANY OF THE TECHNICAL INFORMATION SHOWN HEREON) OR SHOW OR OTHERWISE PROVIDE THE DRAWING (OR THE SAID DESIGN OR ANY OF THE TECHNICAL INFORMATION) TO ANY THIRD PARTY WITHOUT CINTEC'S SPECIFIC PERMISSION.

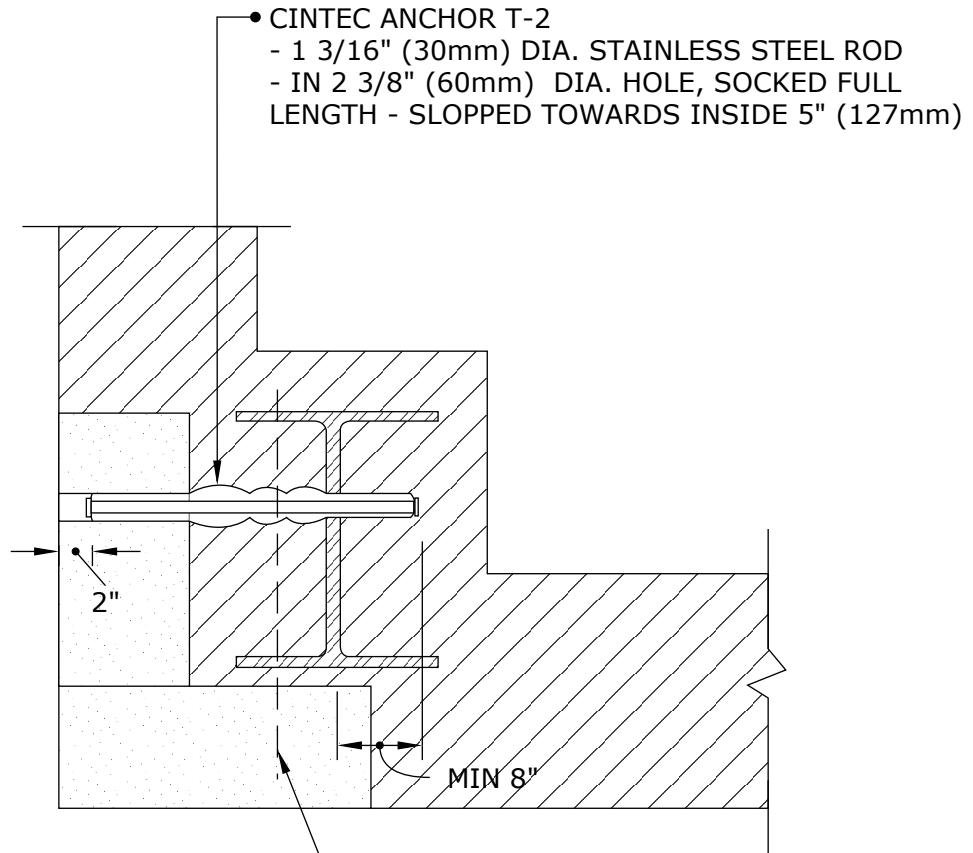

• ANCHOR T-1 BELOW.
ALLOW 2 1/2" CENTER TO CENTER
BETWEEN ANCHORS AT INTERSECTION.



Engineered Grout Injection Anchors by:
Cintec Reinforcement Systems
Tel: 1-410-761-0765
1-613-225-3381
Fax: 1-613-224-9042
E-mail: solutions@cintec.com

Drawing Title:

**CORNER STONE
ANCHORAGE**



NOTICE: THIS DRAWING (INCLUDING THE DESIGN AND THE TECHNICAL INFORMATION SHOWN HEREON) BELONGS TO AND IS THE COPYRIGHT OF CINTEC REINFORCEMENT SYSTEMS ("Cintec") AND ACCORDINGLY THE PERSON, FIRM, COMPANY OR ORGANIZATION TO WHOM THIS DRAWING HAS BEEN PROVIDED MAY NOT COPY, RE-PRODUCE OR MAKE ANY USE OF THE DRAWING (INCLUDING THE DESIGN OR ANY OF THE TECHNICAL INFORMATION SHOWN HEREON) OR SHOW OR OTHERWISE PROVIDE THE DRAWING (OR THE SAID DESIGN OR ANY OF THE TECHNICAL INFORMATION) TO ANY THIRD PARTY WITHOUT CINTEC'S SPECIFIC PERMISSION.

TYPICAL CINTEC REINFORCEMENT ANCHOR Cintec Stainless steel Anchor #7 Rebar

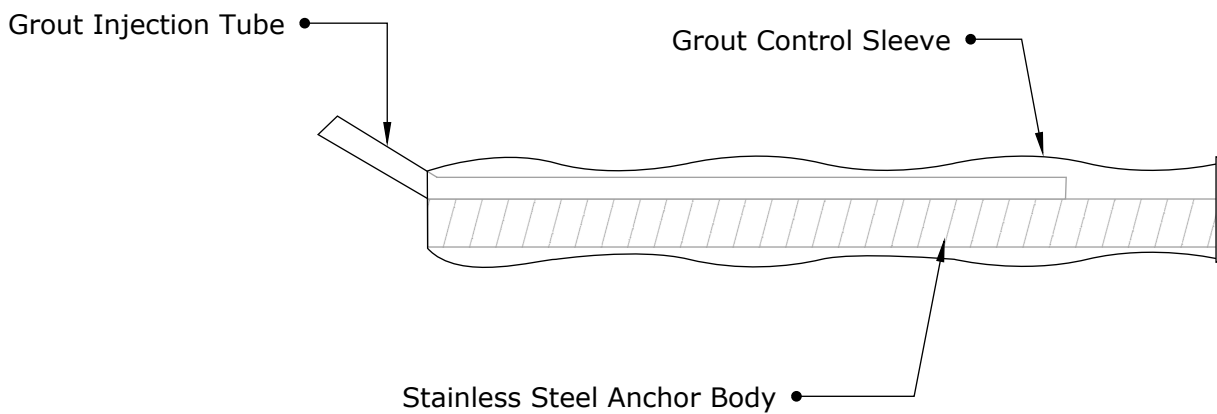

ANCHOR BODY	SOCK	CORE HOLE SIZE
SS Type 2205 #7 Rebar Anchor Body	Full length of Anchor Body	To suit site conditions

All CINTEC anchors are comprised of a structural member surrounded by a fabric sleeve into which Presstec grout is injected. Stainless steel sizes/sections & lengths, sleeve sizes & end conditions vary in accordance with specific design.

ANCHOR LENGTH TO SUIT SITE CONDITIONS
Client to confirm ALL lengths before ordering.

	Engineered Grout Injection Anchors by: Cintec Reinforcement Systems Tel: 1-410-761-0765 1-613-225-3381 Fax: 1-613-224-9042 E-mail: solutions@cintec.com	Drawing Title: CINTEC STAINLESS STEEL ANCHOR #7
--	-------------------------------------------------------------------------------------------------------------------------------------------------------------------------------	-------------------------------------------------------------------



NOTICE: THIS DRAWING (INCLUDING THE DESIGN AND THE TECHNICAL INFORMATION SHOWN HEREON) BELONGS TO AND IS THE COPYRIGHT OF CINTEC REINFORCEMENT SYSTEMS ("Cintec") AND ACCORDINGLY THE PERSON, FIRM, COMPANY OR ORGANIZATION TO WHOM THIS DRAWING HAS BEEN PROVIDED MAY NOT COPY, RE-PRODUCE OR MAKE ANY USE OF THE DRAWING (INCLUDING THE DESIGN OR ANY OF THE TECHNICAL INFORMATION SHOWN HEREON) OR SHOW OR OTHERWISE PROVIDE THE DRAWING (OR THE SAID DESIGN OR ANY OF THE TECHNICAL INFORMATION) TO ANY THIRD PARTY WITHOUT CINTEC'S SPECIFIC PERMISSION.

CINTEC ANCHOR TO ATTACH BRICK/STONE TO HOLLOW MASONRY UNIT (CMU)

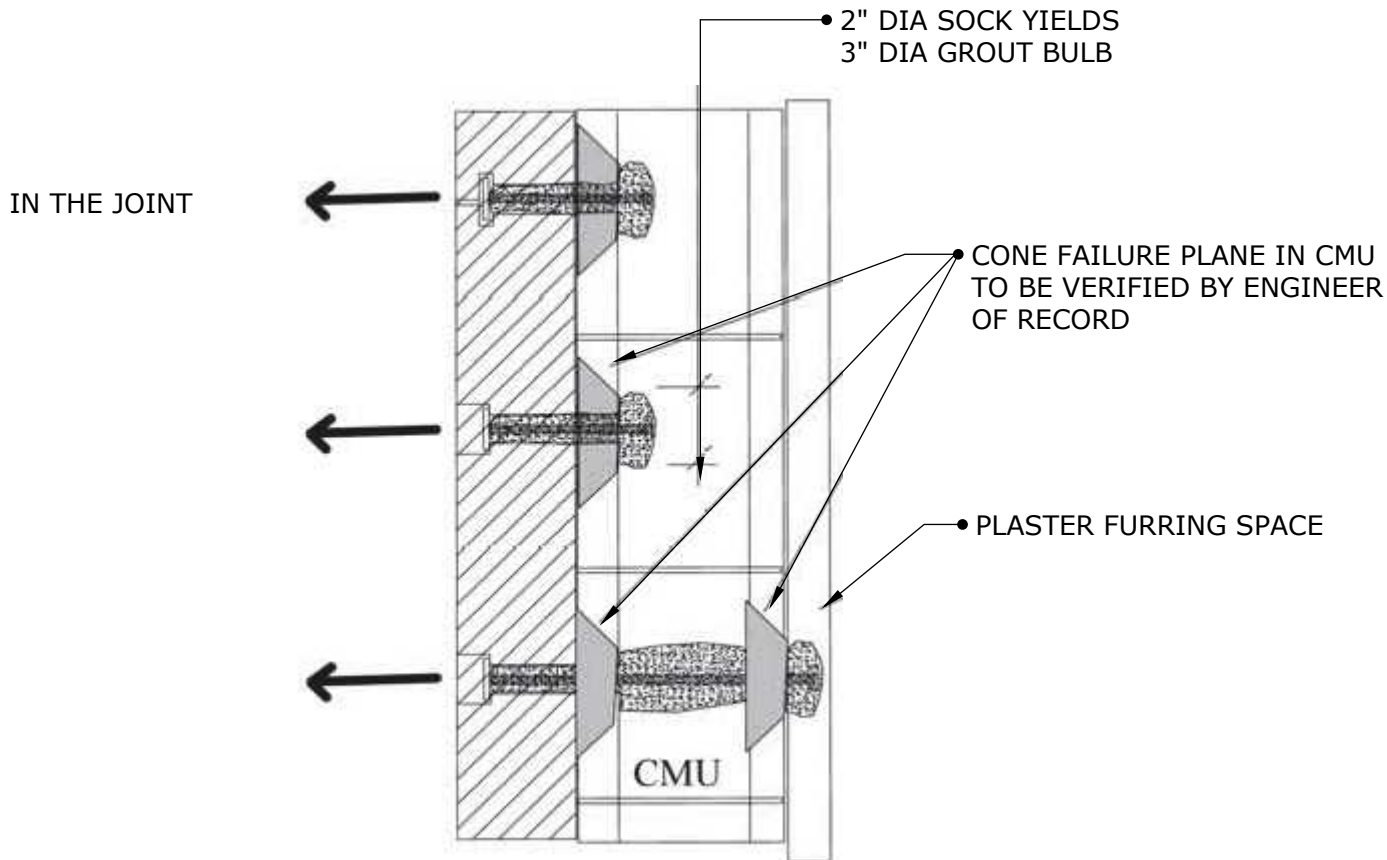

ANCHOR LENGTH TO SUIT SITE CONDITIONS
Client to confirm ALL lengths before ordering.

	<p>Engineered Grout Injection Anchors by: Cintec Reinforcement Systems Tel: 1-410-761-0765 1-613-225-3381 Fax: 1-613-224-9042 E-mail: solutions@cintec.com</p>	<p>Drawing Title: CINTEC ANCHOR TO ATTACH BRICK/STONE TO HOLLOW MASONRY UNIT</p>
--	-------------------------------------------------------------------------------------------------------------------------------------------------------------------------------------------	---------------------------------------------------------------------------------------------



NOTICE: THIS DRAWING (INCLUDING THE DESIGN AND THE TECHNICAL INFORMATION SHOWN HEREON) BELONGS TO AND IS THE COPYRIGHT OF CINTEC REINFORCEMENT SYSTEMS ("Cintec") AND ACCORDINGLY THE PERSON, FIRM, COMPANY OR ORGANIZATION TO WHOM THIS DRAWING HAS BEEN PROVIDED MAY NOT COPY, RE-PRODUCE OR MAKE ANY USE OF THE DRAWING (INCLUDING THE DESIGN OR ANY OF THE TECHNICAL INFORMATION SHOWN HEREON) OR SHOW OR OTHERWISE PROVIDE THE DRAWING (OR THE SAID DESIGN OR ANY OF THE TECHNICAL INFORMATION) TO ANY THIRD PARTY WITHOUT CINTEC'S SPECIFIC PERMISSION.

CINTEC ANTI ROTATION PILLOW

3" WIDE X 6" LONG
CINTEC ANTI-ROTATION
PILLOW
INJECT WITH PRESSTEC
GROUT BY CINTEC
PILLOW TO BE PLACED
BETWEEN EXISTING ANCHORS

EXISTING SHELF ANGLE
AND ANCHORS

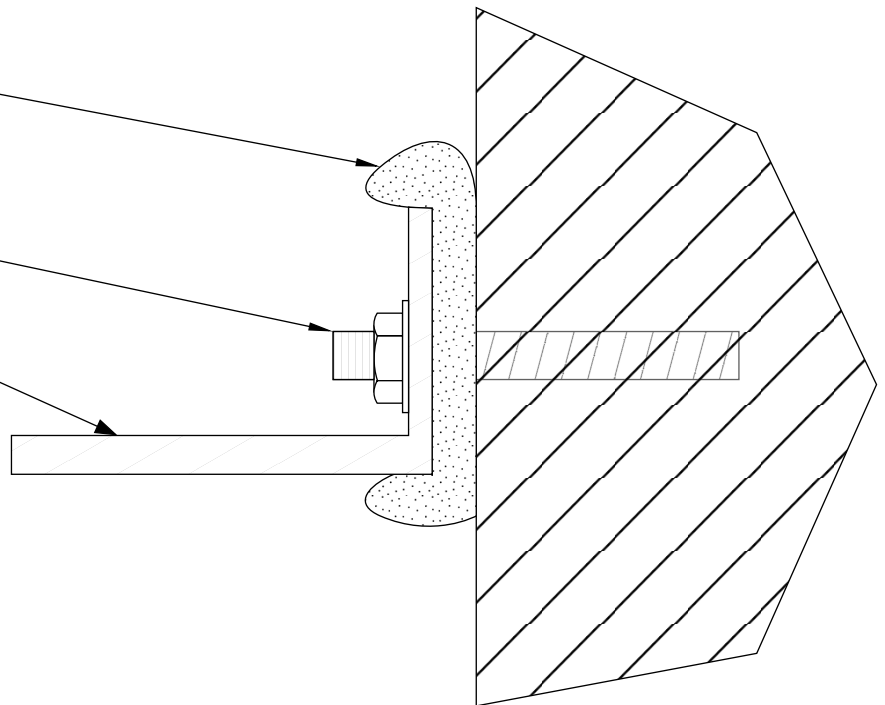

Engineered Grout Injection Anchors by:
Cintec Reinforcement Systems
Tel: 1-410-761-0765
1-613-225-3381
Fax: 1-613-224-9042
E-mail: solutions@cintec.com

Drawing Title:

**CINTEC ANTI ROTATION
PILLOW**

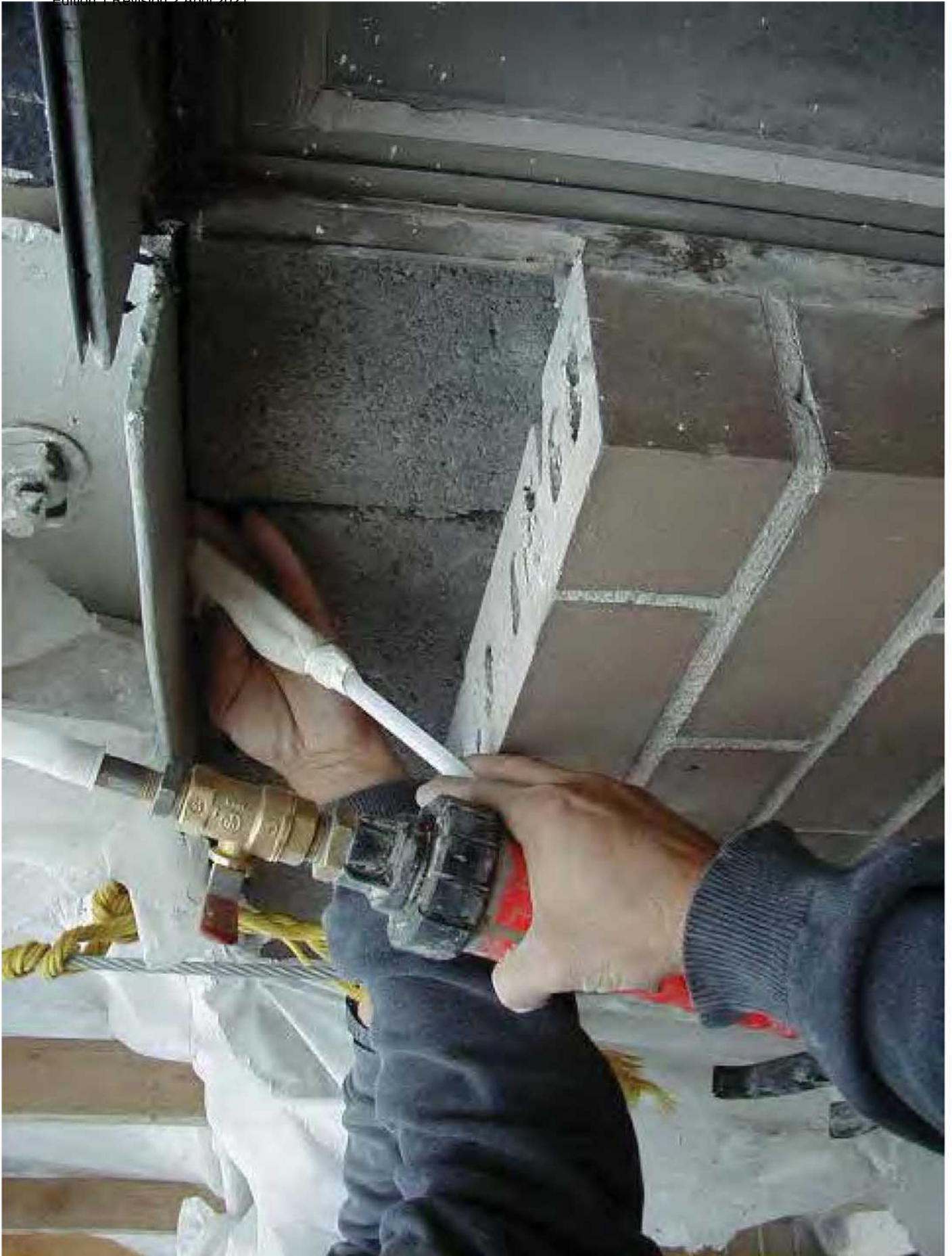

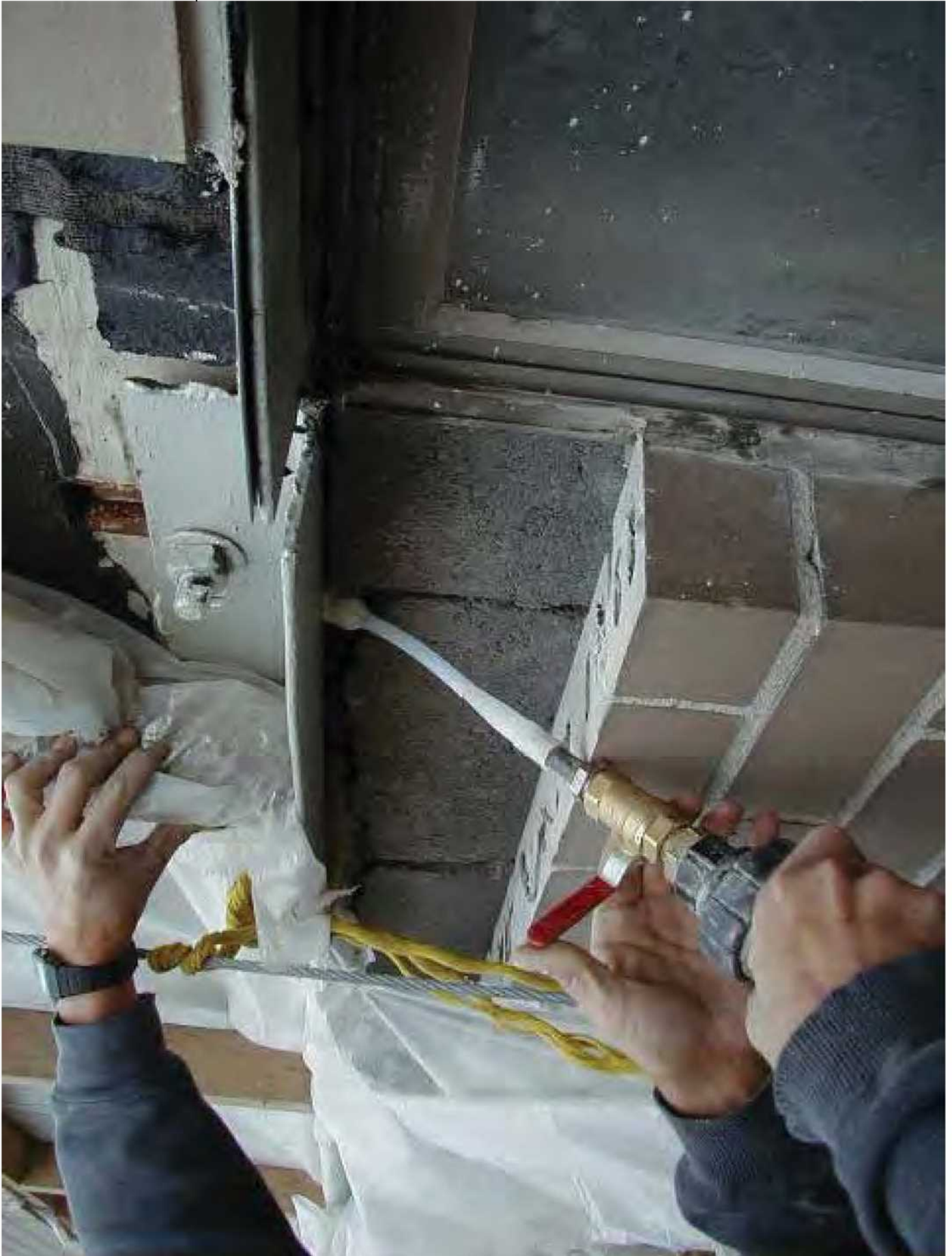









Facade of Building to wood floor diaphragm stabilization

CINTEC
REINFORCEMENT SYSTEMS



This five storey apartment block required the securing of its brick walls to each of its wooden floors. Cintec 5/8 inch diameter M16 solid bar anchors of 4ft 3inch in length were installed at an angle of 45°. Protruding beyond the underside of the wooden floor beams enabled the inflated anchor to expand beyond the width of the drill hole to form a highly secure stopper locking together the various structural elements.

PROJECT DATA:
 LOCATION: GENERIC
 SUBSTRATE: BRICK WOOD
 ANCHOR TYPE: SRT STONE
 PRINCIPAL LOAD (FORCES) :
 COMBINED

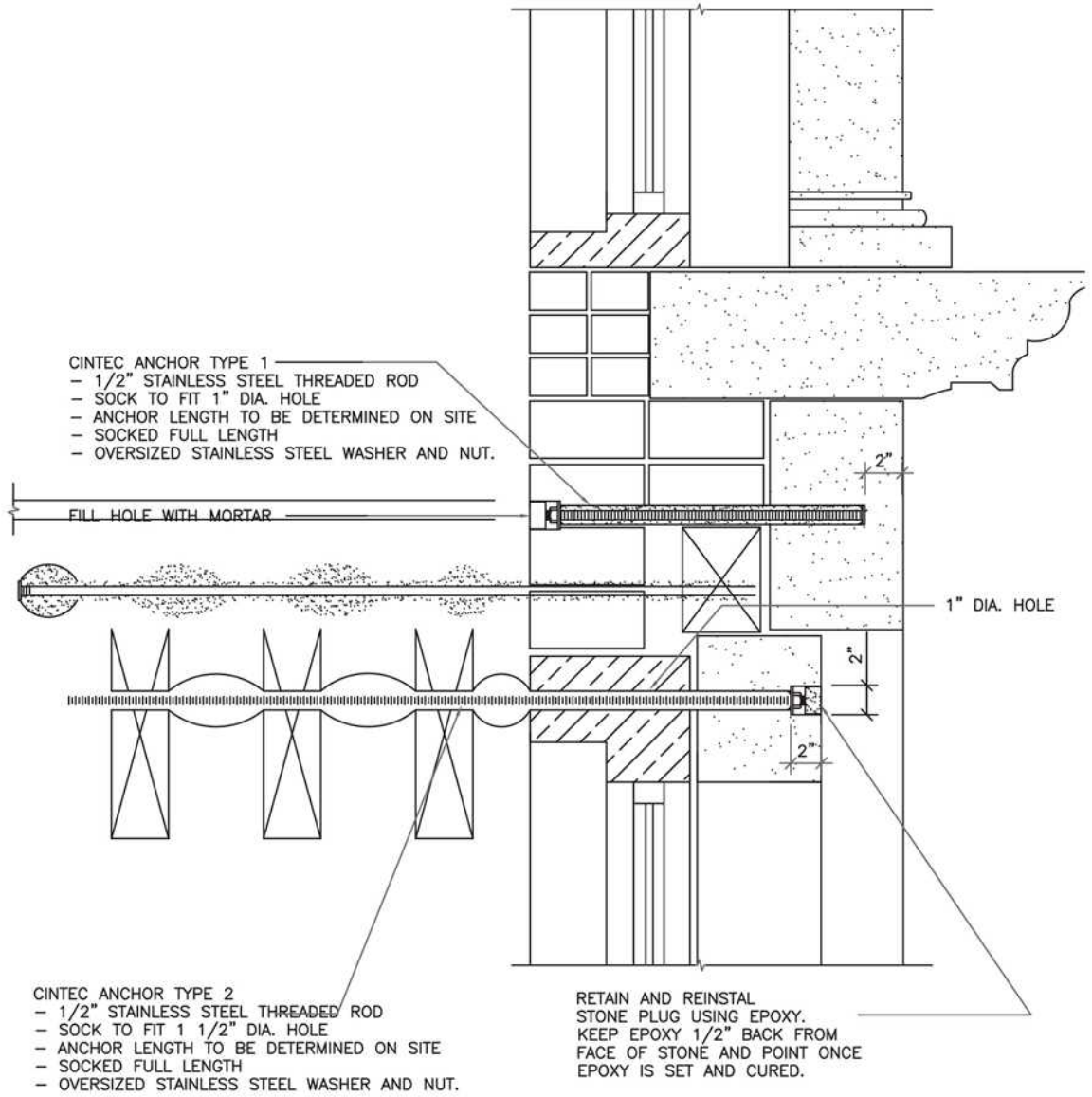

Engineered Grout Injection Anchors by:
CINTEC Structural Solutions
 Tel: 1-410-761-0765
 1-613-225-3381
 Fax: 1-613-224-9042
 E-mail: solutions@cintec.com

Drawing Title:
CINTEC M10 STAINLESS STEEL ANCHOR

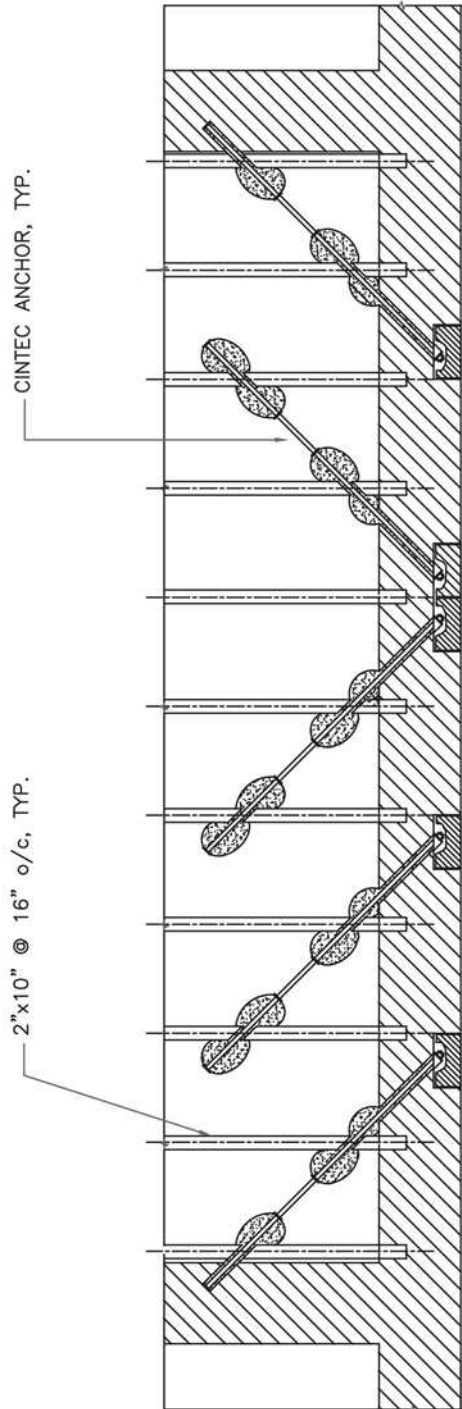

FLOOR JOIST PARTIAL PLAN

PROJECT DATA:
LOCATION:GENERIC
SUBSTRATE: STONE WOOD
ANCHOR TYPE: SRT WOOD
JOIST TIE
PRINCIPAL LOAD (FORCES) :
TENSION



Engineered Grout Injection Anchors by:
CINTEC Structural Solutions
Tel: 1-410-761-0765
1-613-225-3381
Fax: 1-613-224-9042
E-mail: solutions@cintec.com

Drawing Title:

**CINTEC M10 STAINLESS
STEEL ANCHOR**

PROJECT DATA:
LOCATION:GENERIC
SUBSTRATE: STONE WOOD
ANCHOR TYPE: SRT WOOD
JOIST TIE
PRINCIPAL LOAD (FORCES) :
TENSION

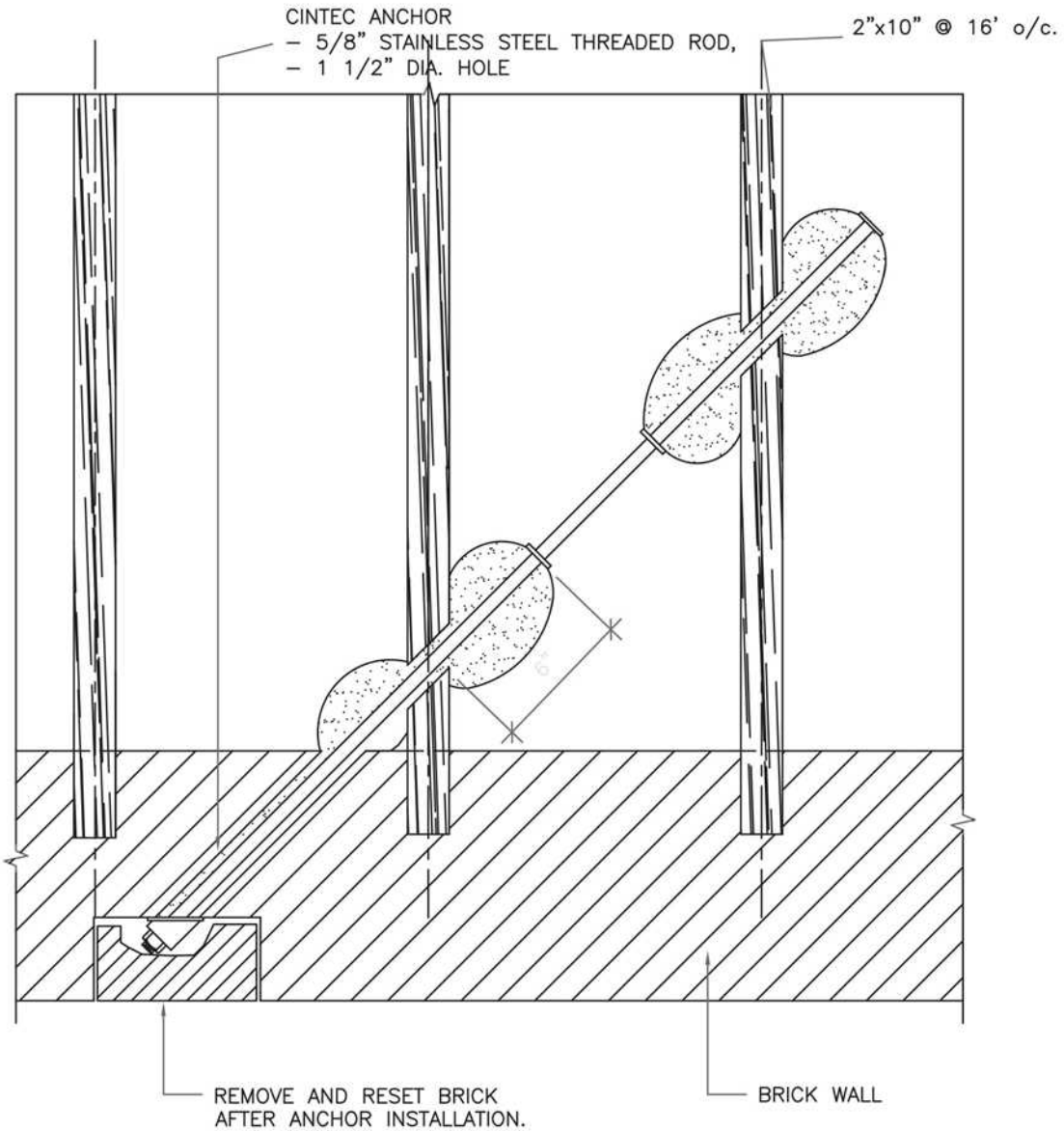

	<p>Engineered Grout Injection Anchors by: CINTEC Structural Solutions Tel: 1-410-761-0765 1-613-225-3381 Fax: 1-613-224-9042 E-mail: solutions@cintec.com</p>	<p>Drawing Title: CINTEC M10 STAINLESS STEEL ANCHOR</p>
--	------------------------------------------------------------------------------------------------------------------------------------------------------------------------------------------	------------------------------------------------------------------------

PROJECT DATA:
LOCATION:GENERIC
SUBSTRATE: STONE WOOD
ANCHOR TYPE: SRT WOOD
JOIST TIE
PRINCIPAL LOAD (FORCES) :
TENSION

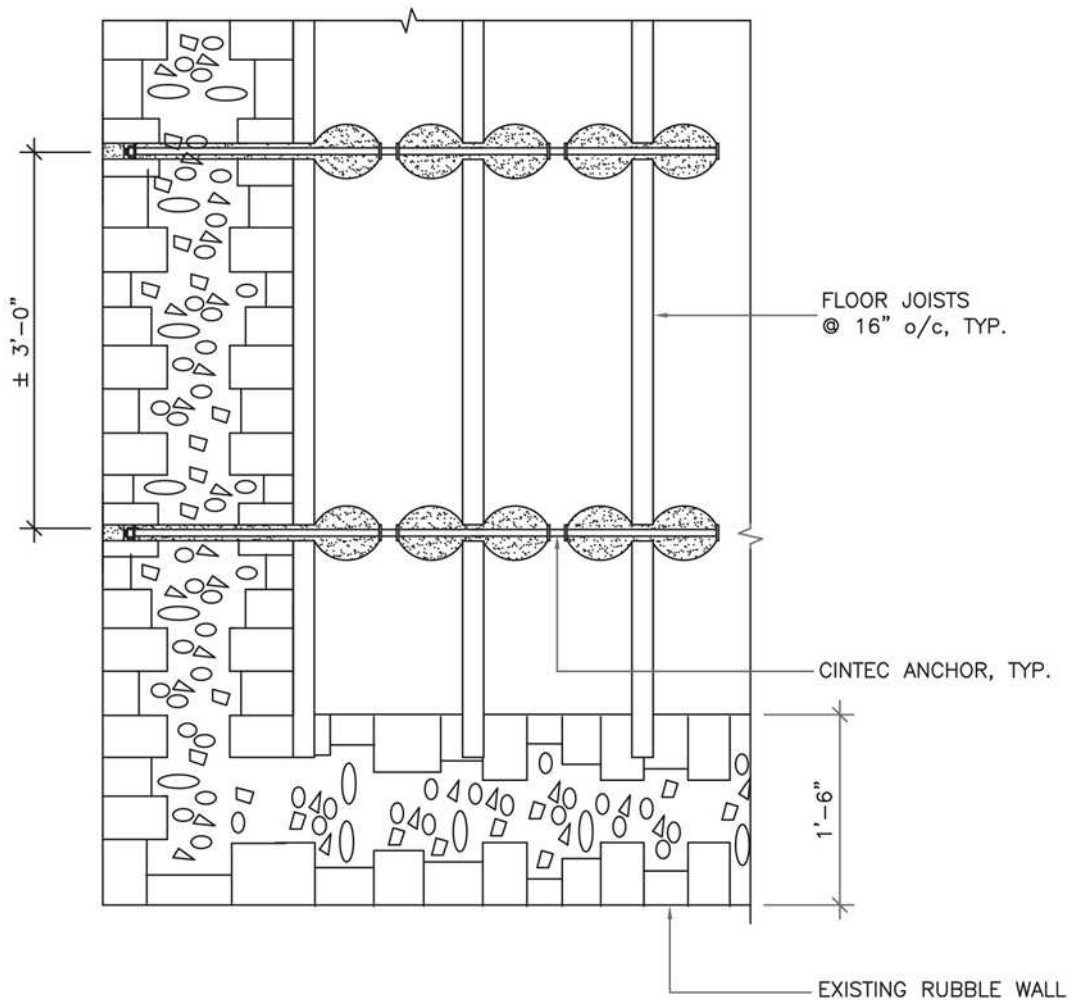

FLOOR JOIST PARTIAL PLAN



Engineered Grout Injection Anchors by:
CINTEC Structural Solutions
Tel: 1-410-761-0765
1-613-225-3381
Fax: 1-613-224-9042
E-mail: solutions@cintec.com

Drawing Title:

**CINTEC M10 STAINLESS
STEEL ANCHOR**

PROJECT DATA:
LOCATION:GENERIC
SUBSTRATE: STONE WOOD
ANCHOR TYPE: SRT WOOD
JOIST TIE
PRINCIPAL LOAD (FORCES) :
TENSION

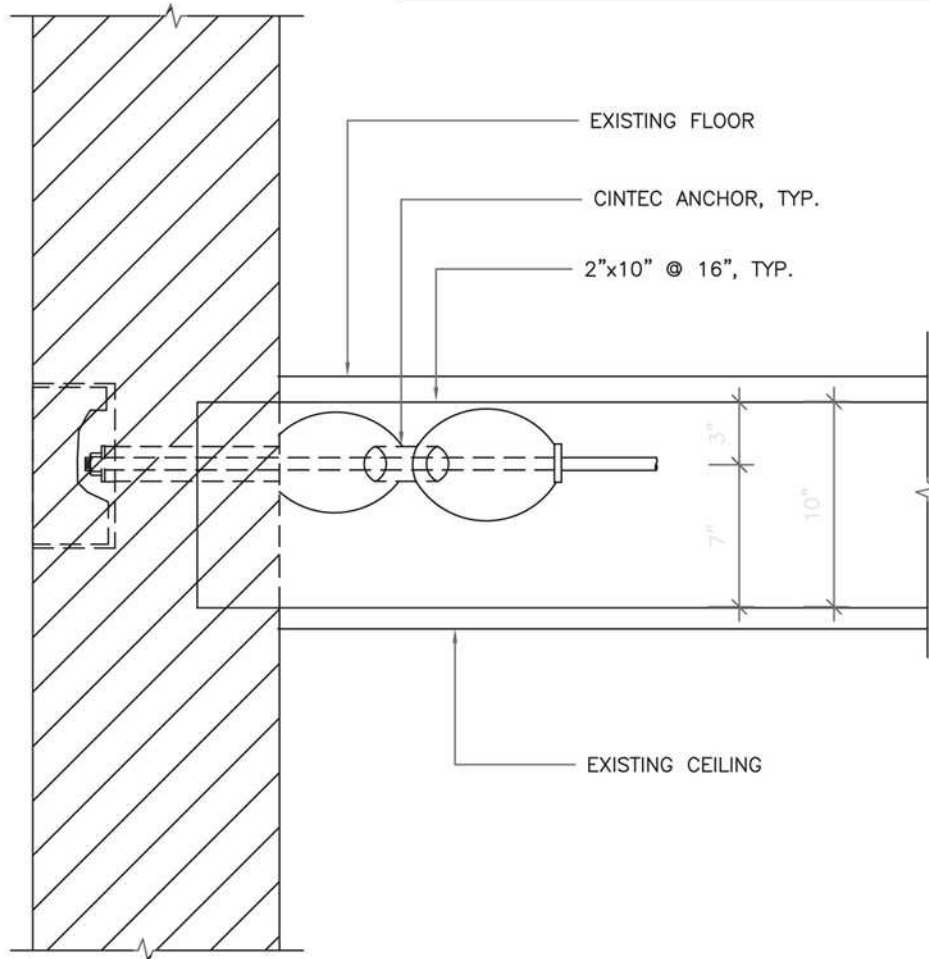

SECTION



Engineered Grout Injection Anchors by:
CINTEC Structural Solutions
Tel: 1-410-761-0765
1-613-225-3381
Fax: 1-613-224-9042
E-mail: solutions@cintec.com

Drawing Title:

**CINTEC M10 STAINLESS
STEEL ANCHOR**



Cintec's approach to stabilizing
a typical Historic Masonry Arch



Terms of Reference

CINTEC was requested by the Client to recommend a solution for structural deficiencies in the Arch.

The Client provided photos of the arch in its as-found condition, taken September 09, 2001..

The Problem

The load bearing structure of the arch displays typical symptoms of masonry deterioration. This includes visible cracking in main elements.

This damage was likely caused by deterioration of mortar joints, water infiltration, movements in foundations and settlement in the masonry core of the structure.

A large-scale restoration of the Arc de Triomphe in Paris was carried out recently, to address similar problems.

The Standard Solution

Standard conservation practice would require dismantling of damaged elements of the structure and replacement with new material. In this case this may require dismantling fairly large areas of the facing of the arch.

This is a costly process and very intrusive to the historic fabric of the structure. The new materials will not match exactly the original materials, and will be quite visible for sometime after the repairs until atmospheric pollution creates a patina on the surface of the new material.

The Solution

Good heritage conservation practice requires that minimum intervention in the structure should be the first guiding principle in selecting a preservation approach.

CINTEC proposes a solution that requires no or very limited replacement of the original masonry.

The solution involves stitching together of the deteriorated elements with stainless steel anchors encased in an injected grout retained in a fabric sock.

Dry diamond air-cooled drilling is used to create the holes for anchor insertion. This eliminates the need to pump additional water into the structure, which typically occurs with wet diamond drilling.

The grout is a natural product, with high resistance to fire and freeze-thaw damage.



NOTICE: THIS DRAWING (INCLUDING THE DESIGN AND THE TECHNICAL INFORMATION SHOWN HEREON) BELONGS TO AND IS THE COPYRIGHT OF CINTEC REINFORCEMENT SYSTEMS ("Cintec") AND ACCORDINGLY THE PERSON, FIRM, COMPANY OR ORGANIZATION TO WHOM THIS DRAWING HAS BEEN PROVIDED MAY NOT COPY, RE-PRODUCE OR MAKE ANY USE OF THE DRAWING (INCLUDING THE DESIGN OR ANY OF THE TECHNICAL INFORMATION SHOWN HEREON) OR SHOW OR OTHERWISE PROVIDE THE DRAWING (OR THE SAID DESIGN OR ANY OF THE TECHNICAL INFORMATION) TO ANY THIRD PARTY WITHOUT CINTEC'S SPECIFIC PERMISSION.



Photo 020 - Sept 09, 2001

Case 1: Cross Wythe Stitching Repair

Anchor specification 3/8" (10mm) Ø hollow circular stainless steel CINTEC anchors with 3/4" (20mm) Ø sock in 3/4" (20mm) Ø hole. Plain ends.
Anchor spacing: 12" cts. Around opening.
Diamond 5 pattern elsewhere @ 36" cts.



Engineered Grout Injection Anchors by:
Cintec Reinforcement Systems
Tel: 1-410-761-0765
1-613-225-3381
Fax: 1-613-224-9042
E-mail: solutions@cintec.com

Drawing Title:

**CROSS WYTHE
STITCHING REPAIR**



NOTICE: THIS DRAWING (INCLUDING THE DESIGN AND THE TECHNICAL INFORMATION SHOWN HEREON) BELONGS TO AND IS THE COPYRIGHT OF CINTEC REINFORCEMENT SYSTEMS ("Cintec") AND ACCORDINGLY THE PERSON, FIRM, COMPANY OR ORGANIZATION TO WHOM THIS DRAWING HAS BEEN PROVIDED MAY NOT COPY, RE-PRODUCE OR MAKE ANY USE OF THE DRAWING (INCLUDING THE DESIGN OR ANY OF THE TECHNICAL INFORMATION SHOWN HEREON) OR SHOW OR OTHERWISE PROVIDE THE DRAWING (OR THE SAID DESIGN OR ANY OF THE TECHNICAL INFORMATION) TO ANY THIRD PARTY WITHOUT CINTEC'S SPECIFIC PERMISSION.



Photo 001 - Sept. 09, 2001

Case 2: Brick Stitching Repair

Anchor specification 3/8" (10mm) Ø hollow circular stainless steel CINTEC anchors with 3/4" (20mm) Ø sock in 3/4" (20mm) Ø hole. Plain ends. Anchor spacing: 16" cts.



Engineered Grout Injection Anchors by:
Cintec Reinforcement Systems
Tel: 1-410-761-0765
1-613-225-3381
Fax: 1-613-224-9042
E-mail: solutions@cintec.com

Drawing Title:

BRICK STITCHING REPAIR



NOTICE: THIS DRAWING (INCLUDING THE DESIGN AND THE TECHNICAL INFORMATION SHOWN HEREON) BELONGS TO AND IS THE COPYRIGHT OF CINTEC REINFORCEMENT SYSTEMS ("Cintec") AND ACCORDINGLY THE PERSON, FIRM, COMPANY OR ORGANIZATION TO WHOM THIS DRAWING HAS BEEN PROVIDED MAY NOT COPY, RE-PRODUCE OR MAKE ANY USE OF THE DRAWING (INCLUDING THE DESIGN OR ANY OF THE TECHNICAL INFORMATION SHOWN HEREON) OR SHOW OR OTHERWISE PROVIDE THE DRAWING (OR THE SAID DESIGN OR ANY OF THE TECHNICAL INFORMATION) TO ANY THIRD PARTY WITHOUT CINTEC'S SPECIFIC PERMISSION.

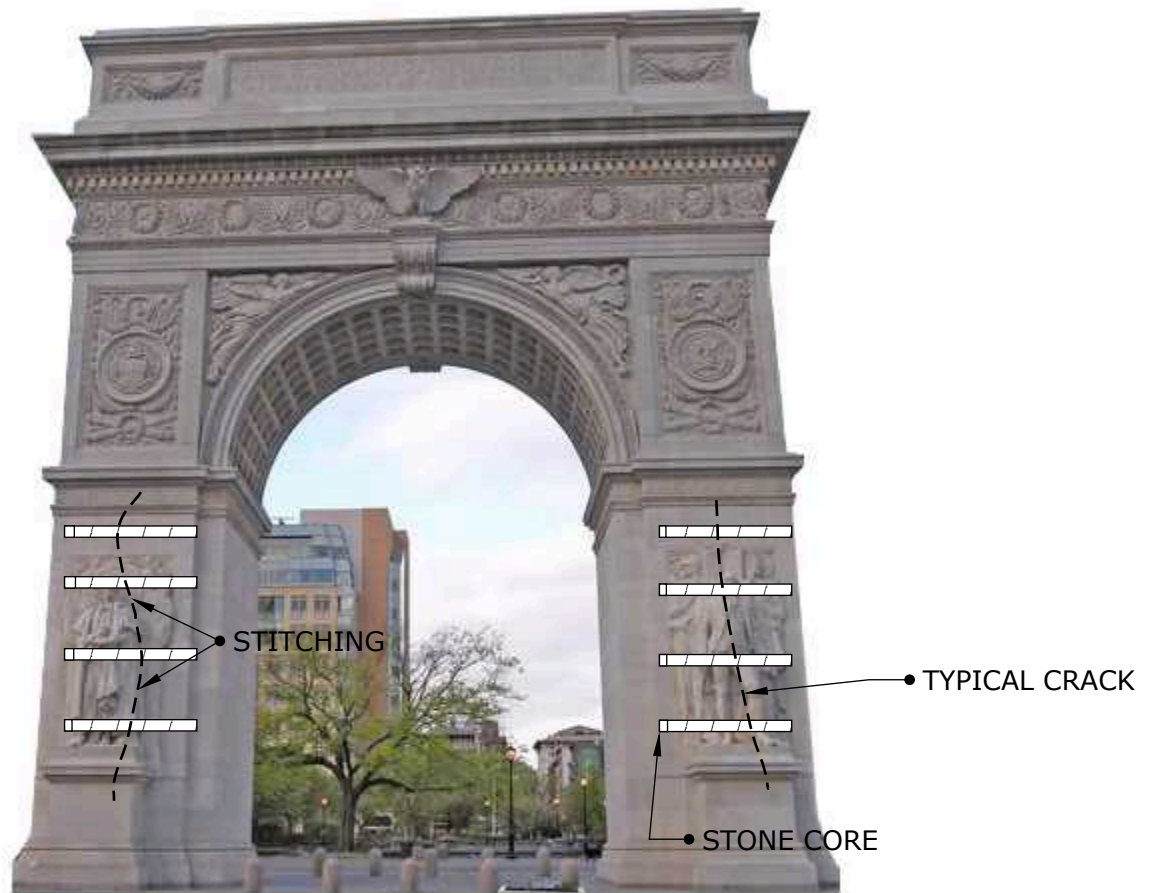

Case 3: Stone Corner Stitching Repair

Anchor specification: 3/4" (20mm) Ø solid threaded steel CINTEC anchors with 2 1/2" (65mm) Ø sock in 2 1/2"(65mm) Ø hole 30" past crack. Plain ends. Anchor spacing: 48" cts. vertical.



Engineered Grout Injection Anchors by:
Cintec Reinforcement Systems
Tel: 1-410-761-0765
1-613-225-3381
Fax: 1-613-224-9042
E-mail: solutions@cintec.com

Drawing Title:

**STONE CORNER
STITCHING REPAIR**



NOTICE: THIS DRAWING (INCLUDING THE DESIGN AND THE TECHNICAL INFORMATION SHOWN HEREON) BELONGS TO AND IS THE COPYRIGHT OF CINTEC REINFORCEMENT SYSTEMS ("Cintec") AND ACCORDINGLY THE PERSON, FIRM, COMPANY OR ORGANIZATION TO WHOM THIS DRAWING HAS BEEN PROVIDED MAY NOT COPY, RE-PRODUCE OR MAKE ANY USE OF THE DRAWING (INCLUDING THE DESIGN OR ANY OF THE TECHNICAL INFORMATION SHOWN HEREON) OR SHOW OR OTHERWISE PROVIDE THE DRAWING (OR THE SAID DESIGN OR ANY OF THE TECHNICAL INFORMATION) TO ANY THIRD PARTY WITHOUT CINTEC'S SPECIFIC PERMISSION.

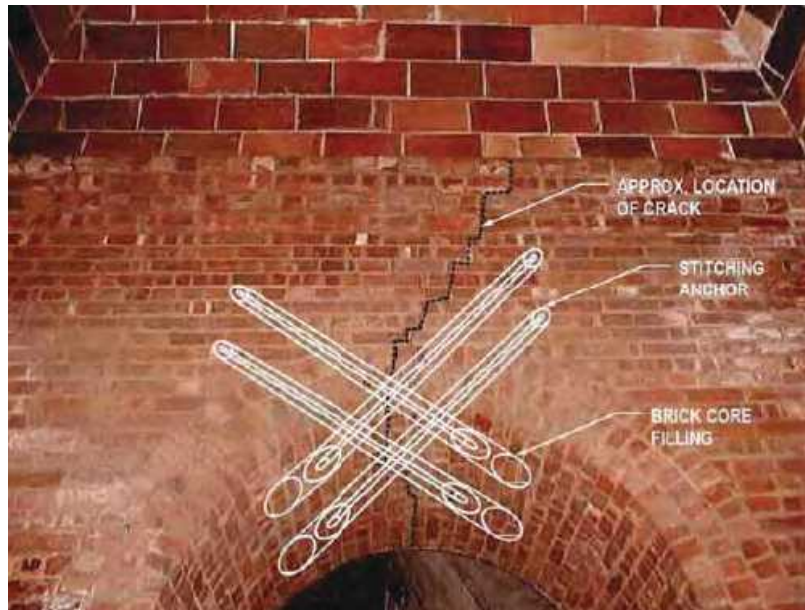

Photo 006 - Sept. 09, 2001

Case 4: Arch stitching

Anchor specification: 5/8" (16mm) Ø solid threaded stainless steel CINTEC anchors with 2" (50mm) Ø sock in 2" (50mm) Ø hole. Plain ends.
4 anchors per arch.

	<p>Engineered Grout Injection Anchors by: Cintec Reinforcement Systems Tel: 1-410-761-0765 1-613-225-3381 Fax: 1-613-224-9042 E-mail: solutions@cintec.com</p>	<p>Drawing Title: ARCH STITCHING</p>
--	-------------------------------------------------------------------------------------------------------------------------------------------------------------------------------------------	-------------------------------------------------



NOTICE: THIS DRAWING (INCLUDING THE DESIGN AND THE TECHNICAL INFORMATION SHOWN HEREON) BELONGS TO AND IS THE COPYRIGHT OF CINTEC REINFORCEMENT SYSTEMS ("Cintec") AND ACCORDINGLY THE PERSON, FIRM, COMPANY OR ORGANIZATION TO WHOM THIS DRAWING HAS BEEN PROVIDED MAY NOT COPY, RE-PRODUCE OR MAKE ANY USE OF THE DRAWING (INCLUDING THE DESIGN OR ANY OF THE TECHNICAL INFORMATION SHOWN HEREON) OR SHOW OR OTHERWISE PROVIDE THE DRAWING (OR THE SAID DESIGN OR ANY OF THE TECHNICAL INFORMATION) TO ANY THIRD PARTY WITHOUT CINTEC'S SPECIFIC PERMISSION.

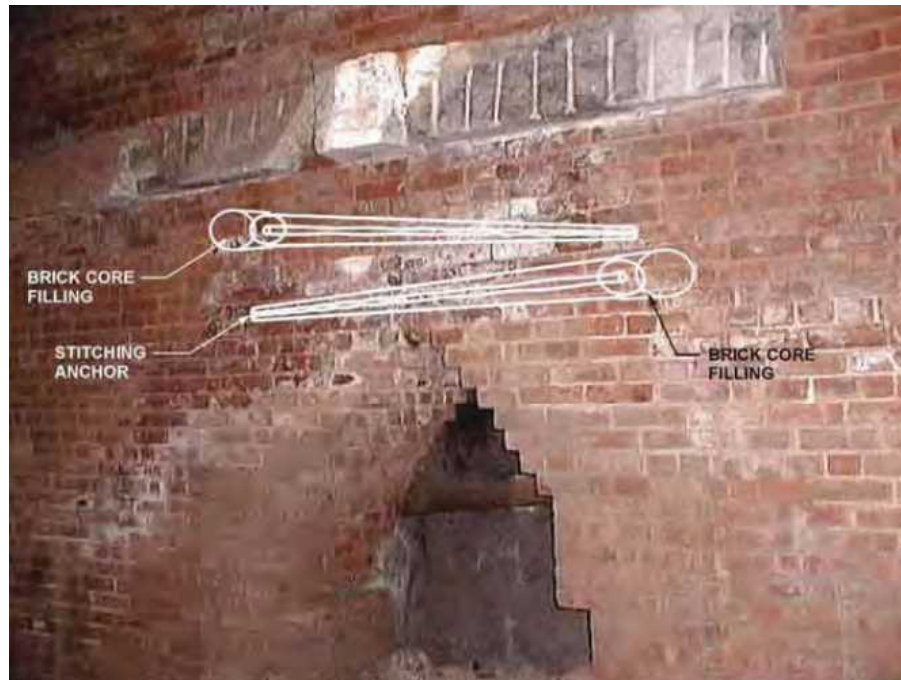

Photo 004 - Sept. 09, 2001

Case 5:

Arch Cross Stitching

Anchor specification: 5/8" (16mm) Ø solid threaded stainless steel CINTEC anchors with 2" (50mm) Ø sock in 2" (50mm) Ø hole.

Install horizontally @ 20° to wall face.

2 or 4 anchors per arch.



Engineered Grout Injection Anchors by:
Cintec Reinforcement Systems
Tel: 1-410-761-0765
1-613-225-3381
Fax: 1-613-224-9042
E-mail: solutions@cintec.com

Drawing Title:

ARCH CROSS STITCHING



NOTICE: THIS DRAWING (INCLUDING THE DESIGN AND THE TECHNICAL INFORMATION SHOWN HEREON) BELONGS TO AND IS THE COPYRIGHT OF CINTEC REINFORCEMENT SYSTEMS ("Cintec") AND ACCORDINGLY THE PERSON, FIRM, COMPANY OR ORGANIZATION TO WHOM THIS DRAWING HAS BEEN PROVIDED MAY NOT COPY, RE-PRODUCE OR MAKE ANY USE OF THE DRAWING (INCLUDING THE DESIGN OR ANY OF THE TECHNICAL INFORMATION SHOWN HEREON) OR SHOW OR OTHERWISE PROVIDE THE DRAWING (OR THE SAID DESIGN OR ANY OF THE TECHNICAL INFORMATION) TO ANY THIRD PARTY WITHOUT CINTEC'S SPECIFIC PERMISSION.

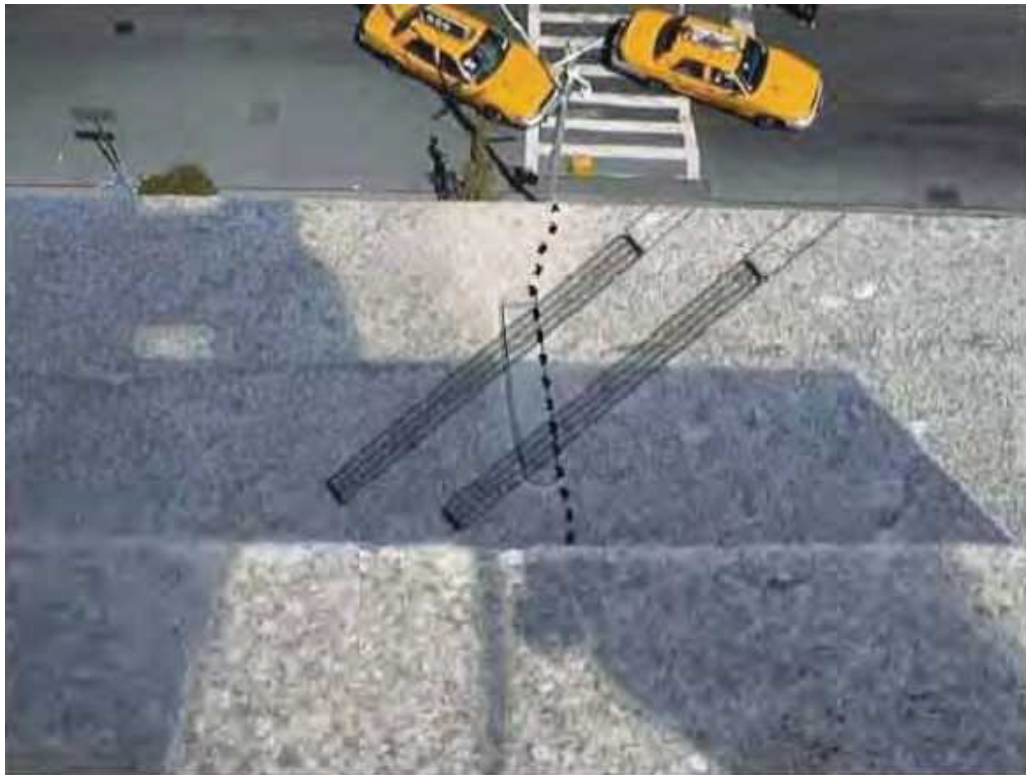

Case 6:

Stone Repair

Anchor specification: 3/8" (10mm) Ø hollow circular stainless steel CINTEC anchors with 3/4" (20mm) Ø sock in 3/4" (20mm) Ø hole.
Install horizontally @ 20° to wall face.
2 anchors per crack.



Engineered Grout Injection Anchors by:
Cintec Reinforcement Systems
Tel: 1-410-761-0765
1-613-225-3381
Fax: 1-613-224-9042
E-mail: solutions@cintec.com

Drawing Title:

STONE REPAIR



Structural Reinforcement Anchor Systems



DESIGNED ANCHOR SOLUTIONS



CINTEC

REINFORCEMENT SYSTEMS

PROJECT SPECIFIC SHOP DRAWINGS / CUT SHEETS



All CINTEC anchors are comprised of a structural member surrounded by a fabric sleeve into which Presstec grout is injected. Stainless steel sizes/sections & lengths, sleeve sizes & end conditions vary in accordance with specific design.



NOTICE: THIS DRAWING (INCLUDING THE DESIGN AND THE TECHNICAL INFORMATION SHOWN HEREON) BELONGS TO AND IS THE COPYRIGHT OF CINTEC REINFORCEMENT SYSTEMS ("Cintec") AND ACCORDINGLY THE PERSON, FIRM, COMPANY OR ORGANIZATION TO WHOM THIS DRAWING HAS BEEN PROVIDED MAY NOT COPY, RE-PRODUCE OR MAKE ANY USE OF THE DRAWING (INCLUDING THE DESIGN OR ANY OF THE TECHNICAL INFORMATION SHOWN HEREON) OR SHOW OR OTHERWISE PROVIDE THE DRAWING (OR THE SAID DESIGN OR ANY OF THE TECHNICAL INFORMATION) TO ANY THIRD PARTY WITHOUT CINTEC'S SPECIFIC PERMISSION.

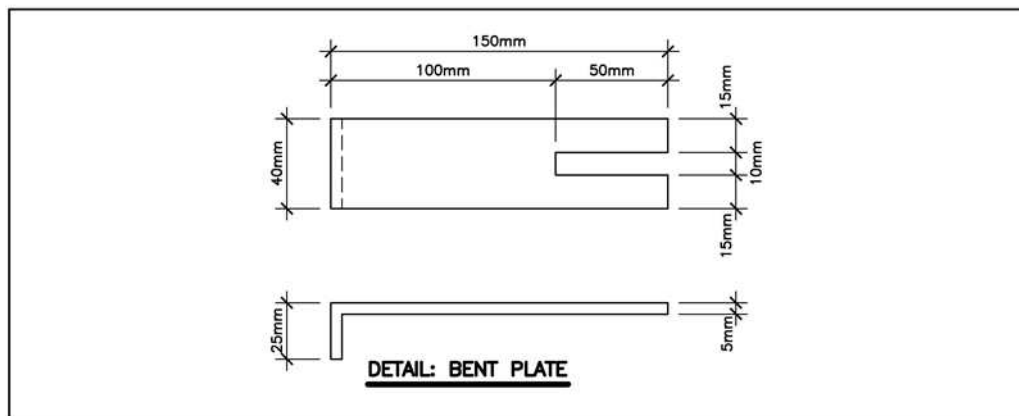
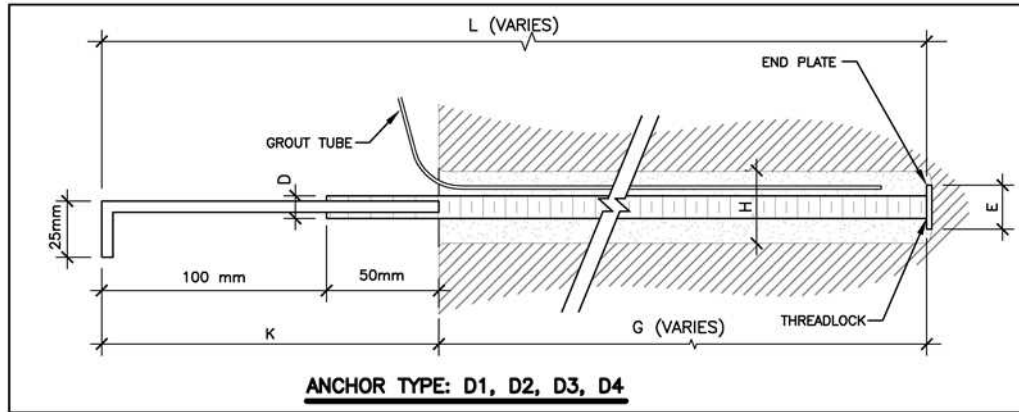

	D		H		L	G	K	E			
Anchor Type	Anchor Dia	Description	Hole Dia	Socket Dia	Overall Anchor Length	Anchor Socked Length	Exposed with Plate	End Plate	Hardware	Load	Qty
D1	10 mm	S/S Threaded Rod	1½"	40 mm	1200mm	1050 mm	150 mm	25mm OD	Bent Plate	3 Kn	8
D2	10 mm	S/S Threaded Rod	1½"	40 mm	1450mm	1300 mm	150 mm	25mm OD	Bent Plate	3 Kn	118
D3	10 mm	S/S Threaded Rod	1¼"	32 mm	500mm	350 mm	150 mm	20mm OD	Bent Plate	3 Kn	1220
D4	10 mm	S/S Threaded Rod	1¼"	32 mm	850mm	700 mm	150 mm	20mm OD	Bent Plate	3 Kn	54

ALL METAL:
STAINLESS STEEL TO ANSI TYPE S
304 CONFIRM DIMENSIONS ON SITE
PRIOR TO FABRICATION



Engineered Grout Injection Anchors by:
Cintec Reinforcement Systems
Tel: 1-410-761-0765
1-613-225-3381
Fax: 1-613-224-9042
E-mail: solutions@cintec.com

Drawing Title:
Parliament Buildings



NOTICE: THIS DRAWING (INCLUDING THE DESIGN AND THE TECHNICAL INFORMATION SHOWN HEREON) BELONGS TO AND IS THE COPYRIGHT OF CINTEC REINFORCEMENT SYSTEMS ("Cintec") AND ACCORDINGLY THE PERSON, FIRM, COMPANY OR ORGANIZATION TO WHOM THIS DRAWING HAS BEEN PROVIDED MAY NOT COPY, RE-PRODUCE OR MAKE ANY USE OF THE DRAWING (INCLUDING THE DESIGN OR ANY OF THE TECHNICAL INFORMATION SHOWN HEREON) OR SHOW OR OTHERWISE PROVIDE THE DRAWING (OR THE SAID DESIGN OR ANY OF THE TECHNICAL INFORMATION) TO ANY THIRD PARTY WITHOUT CINTEC'S SPECIFIC PERMISSION.

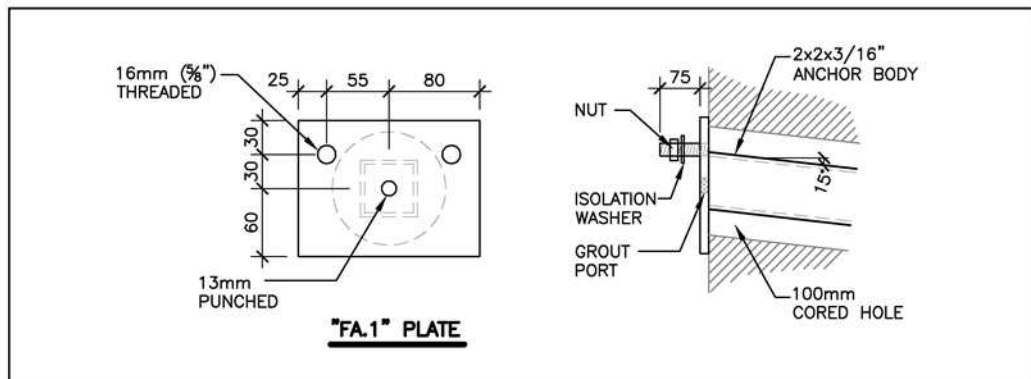
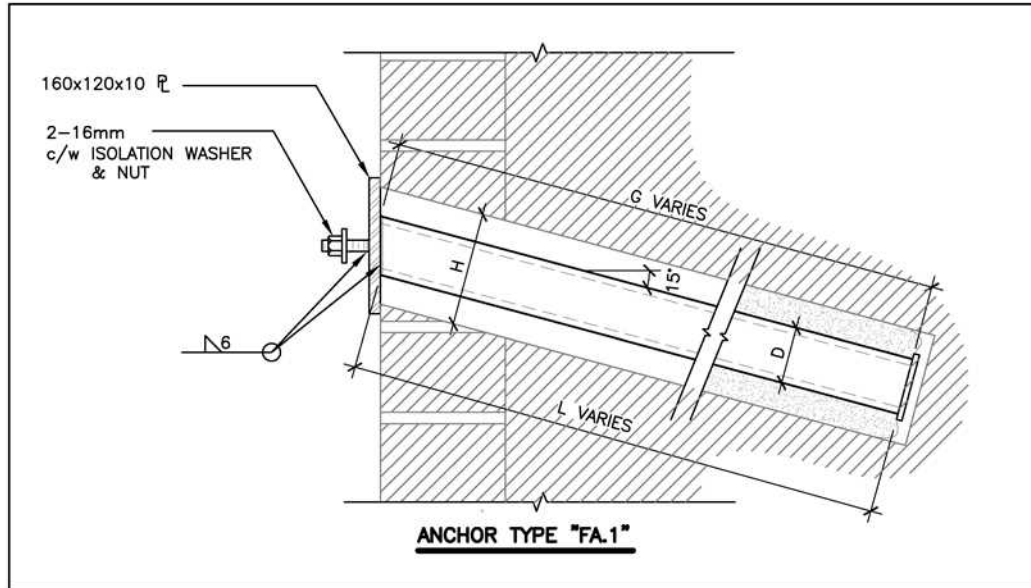

	D	H	L	G		
Anchor Type	Anchor Dia	Hole Dia	Overall Anchor Length	Grouted Length	Hardware	Qty
FA.1	HSS 2x2x3/16"	4"	600 mm	600 mm	PI 160 x120 x10	TBD

ALL METAL:
STAINLESS STEEL TO ANSI TYPE S
304 CONFIRM DIMENSIONS ON SITE
PRIOR TO FABRICATION



Engineered Grout Injection Anchors by:
Cintec Reinforcement Systems
Tel: 1-410-761-0765
1-613-225-3381
Fax: 1-613-224-9042
E-mail: solutions@cintec.com

Drawing Title:

Parliament Buildings



NOTICE: THIS DRAWING (INCLUDING THE DESIGN AND THE TECHNICAL INFORMATION SHOWN HEREON) BELONGS TO AND IS THE COPYRIGHT OF CINTEC REINFORCEMENT SYSTEMS ("Cintec") AND ACCORDINGLY THE PERSON, FIRM, COMPANY OR ORGANIZATION TO WHOM THIS DRAWING HAS BEEN PROVIDED MAY NOT COPY, RE-PRODUCE OR MAKE ANY USE OF THE DRAWING (INCLUDING THE DESIGN OR ANY OF THE TECHNICAL INFORMATION SHOWN HEREON) OR SHOW OR OTHERWISE PROVIDE THE DRAWING (OR THE SAID DESIGN OR ANY OF THE TECHNICAL INFORMATION) TO ANY THIRD PARTY WITHOUT CINTEC'S SPECIFIC PERMISSION.

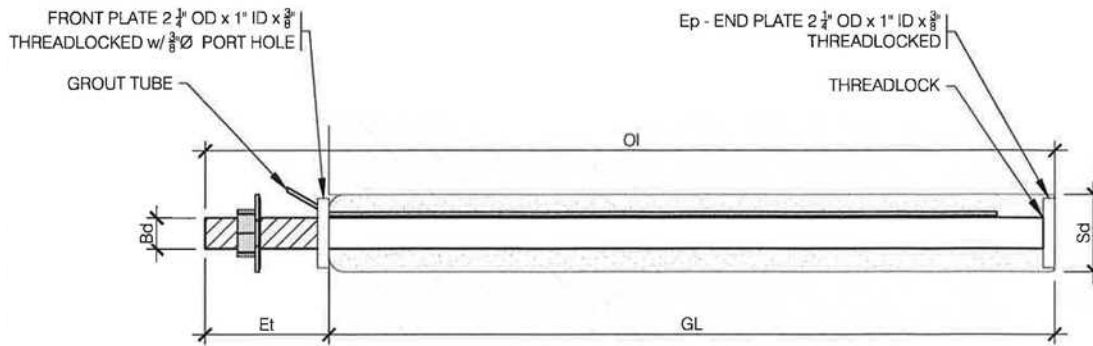

1 ANCHOR TYPE A1 M25 SRT, GRADE 316
S1 Scale: N.T.S.

ANCHOR TYPE (Stainless Steel)	Bd Body Diameter	OI Overall Length	GL Socked Length	Et Exposed Threads	Hd Drilled Core Hole	Sd Sock Diameter	Nut	Washer	Hardware
A1-M25 Grade 316	1" SRT	700 mm (27 1/2")	600 mm (23 1/2")	100 mm (4")	2 1/2"	2 1/2"	Inc	Isolation & Lock washer	Threadlocked front plate per 2/S1

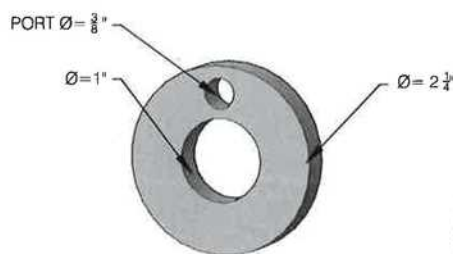

2 FRONT PLATE
S1 Scale: N.T.S.



Engineered Grout Injection Anchors by:
Cintec Reinforcement Systems
 Tel: 1-410-761-0765
 1-613-225-3381
 Fax: 1-613-224-9042
 E-mail: solutions@cintec.com

Drawing Title:

VENT TOWERS



NOTICE: THIS DRAWING (INCLUDING THE DESIGN AND THE TECHNICAL INFORMATION SHOWN HEREON) BELONGS TO AND IS THE COPYRIGHT OF CINTEC REINFORCEMENT SYSTEMS ("Cintec") AND ACCORDINGLY THE PERSON, FIRM, COMPANY OR ORGANIZATION TO WHOM THIS DRAWING HAS BEEN PROVIDED MAY NOT COPY, RE-PRODUCE OR MAKE ANY USE OF THE DRAWING (INCLUDING THE DESIGN OR ANY OF THE TECHNICAL INFORMATION SHOWN HEREON) OR SHOW OR OTHERWISE PROVIDE THE DRAWING (OR THE SAID DESIGN OR ANY OF THE TECHNICAL INFORMATION) TO ANY THIRD PARTY WITHOUT CINTEC'S SPECIFIC PERMISSION.

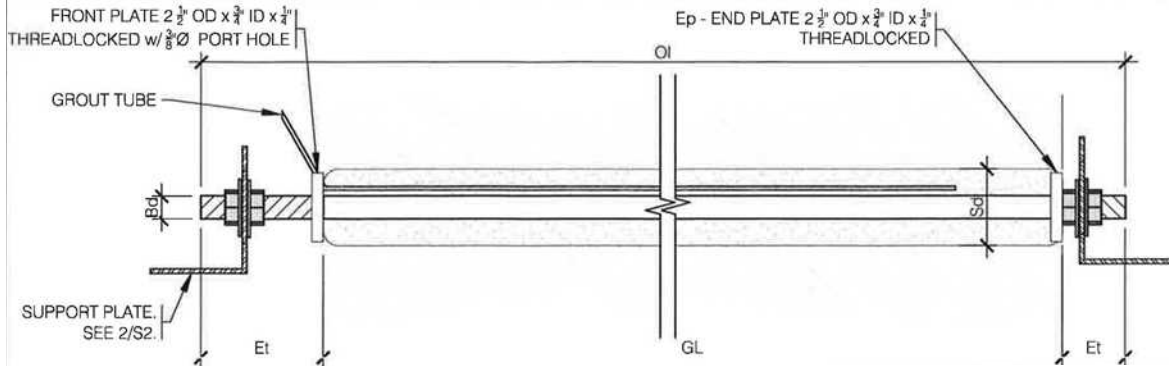

1 ANCHOR TYPE A2 M20 SRT, GRADE 316

S2 Scale: N.T.S.

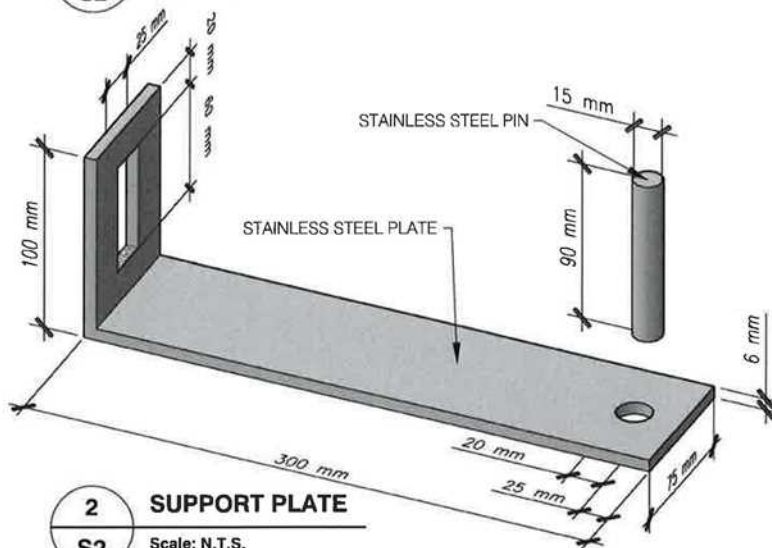

2 SUPPORT PLATE

S2 Scale: N.T.S.

ANCHOR TYPE (Stainless Steel)	Bd Body Diameter	OI Overall Length	GL Socked Length	Et Exposed Threads	Hd Drilled Core Hole	Sd Sock Diameter	Nut	Washer	Hardware
A2-M20 Grade 316	3/4" SRT	4500 mm (177")	4300 mm (169")	100 mm (4") Each End	3"	3"	Inc x 4	x 2 Lock washer	Bent Adjustable Support Plate as per Drawing



Engineered Grout Injection Anchors by:
Cintec Reinforcement Systems
 Tel: 1-410-761-0765
 1-613-225-3381
 Fax: 1-613-224-9042
 E-mail: solutions@cintec.com

Drawing Title:

VENT TOWERS

NOTICE: THIS DRAWING (INCLUDING THE DESIGN AND THE TECHNICAL INFORMATION SHOWN HEREON) BELONGS TO AND IS THE COPYRIGHT OF CINTEC REINFORCEMENT SYSTEMS ("Cintec") AND ACCORDINGLY THE PERSON, FIRM, COMPANY OR ORGANIZATION TO WHOM THIS DRAWING HAS BEEN PROVIDED MAY NOT COPY, RE-PRODUCE OR MAKE ANY USE OF THE DRAWING (INCLUDING THE DESIGN OR ANY OF THE TECHNICAL INFORMATION SHOWN HEREON) OR SHOW OR OTHERWISE PROVIDE THE DRAWING (OR THE SAID DESIGN OR ANY OF THE TECHNICAL INFORMATION) TO ANY THIRD PARTY WITHOUT CINTEC'S SPECIFIC PERMISSION.

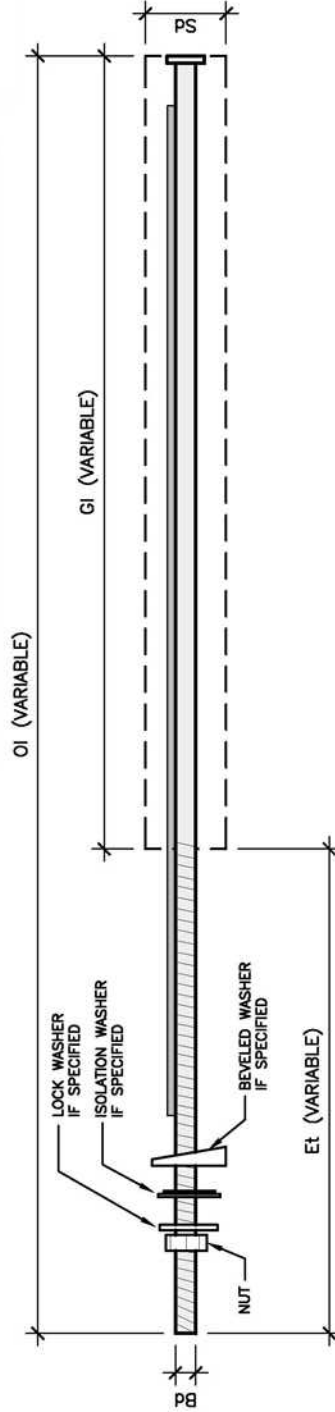

Anchor Type	Bd	Description	OI	GI	Et	Sd	Core Hole ϕ	Hardware				
								Nut	WASHER Lock	WASHER Isolation	WASHER Beveled	GROUT PRESTEC
M20-DP05	20mm, 3/4"	Stainless Steel Threaded Rod Grade 304	900mm, 36"	300mm, 12"	600mm, 24"	55mm, 2 1/4"	55mm, 2 1/4"	YES	YES	YES	YES	YES
M20-DP05	20mm, 3/4"	Stainless Steel Threaded Rod Grade 304	900mm, 36"	300mm, 12"	600mm, 24"	55mm, 2 1/4"	55mm, 2 1/4"	YES	YES	YES	NO	YES
M20 S106B Roof to Wall	20mm, 3/4"	Stainless Steel Threaded Rod Grade 304	375mm, 15"	300mm, 12"	75mm, 3"	50mm, 2"	50mm, 2"	YES	NO	YES	NO	YES
M20 S106B E & W Wall	20mm, 3/4"	Stainless Steel Threaded Rod Grade 304	375mm, 15"	300mm, 12"	75mm, 3"	50mm, 2"	50mm, 2"	YES	NO	YES	NO	YES
M20 S507 Section 5	20mm, 3/4"	Stainless Steel Threaded Rod Grade 304	375mm, 15"	300mm, 12"	75mm, 3"	55mm, 2 1/4"	55mm, 2 1/4"	YES	YES	YES	NO	YES
M20 S507 Section 7	20mm, 3/4"	Stainless Steel Threaded Rod Grade 304	900mm, 36"	300mm, 12"	600mm, 24"	55mm, 2 1/4"	55mm, 2 1/4"	YES	YES	YES	YES	YES
M20 S505 Section 5,6 & 11	20mm, 3/4"	Stainless Steel Threaded Rod Grade 304	900mm, 36"	300mm, 12"	600mm, 24"	55mm, 2 1/4"	55mm, 2 1/4"	YES	YES	YES	YES	YES
M20 S502 Section 9	20mm, 3/4"	Stainless Steel Threaded Rod Grade 304	600mm, 24"	300mm, 12"	300mm, 12"	55mm, 2 1/4"	55mm, 2 1/4"	YES	YES	YES	NO	YES
M20 S402,5,6,7 Foundation	20mm, 3/4"	Stainless Steel Threaded Rod Grade 304	900mm, 36"	300mm, 12"	600mm, 24"	55mm, 2 1/4"	55mm, 2 1/4"	YES	YES	YES	NO	YES
M25-DP05	25mm, 1"	Stainless Steel Threaded Rod Grade 304	375mm, 15"	300mm, 12"	75mm, 3"	60mm, 2 1/2"	60mm, 2 1/2"	YES	YES	YES	NO	YES

Engineered Grout Injection Anchors by:
Cintec Reinforcement Systems
 Tel: 1-410-761-0765
 1-613-225-3381
 Fax: 1-613-224-9042
 E-mail: solutions@cintec.com



Drawing Title:
Paliament Buildings



NOTICE: THIS DRAWING (INCLUDING THE DESIGN AND THE TECHNICAL INFORMATION SHOWN HEREON) BELONGS TO AND IS THE COPYRIGHT OF CINTEC REINFORCEMENT SYSTEMS ("Cintec") AND ACCORDINGLY THE PERSON, FIRM, COMPANY OR ORGANIZATION TO WHOM THIS DRAWING HAS BEEN PROVIDED MAY NOT COPY, RE-PRODUCE OR MAKE ANY USE OF THE DRAWING (INCLUDING THE DESIGN OR ANY OF THE TECHNICAL INFORMATION SHOWN HEREON) OR SHOW OR OTHERWISE PROVIDE THE DRAWING (OR THE SAID DESIGN OR ANY OF THE TECHNICAL INFORMATION) TO ANY THIRD PARTY WITHOUT CINTEC'S SPECIFIC PERMISSION.

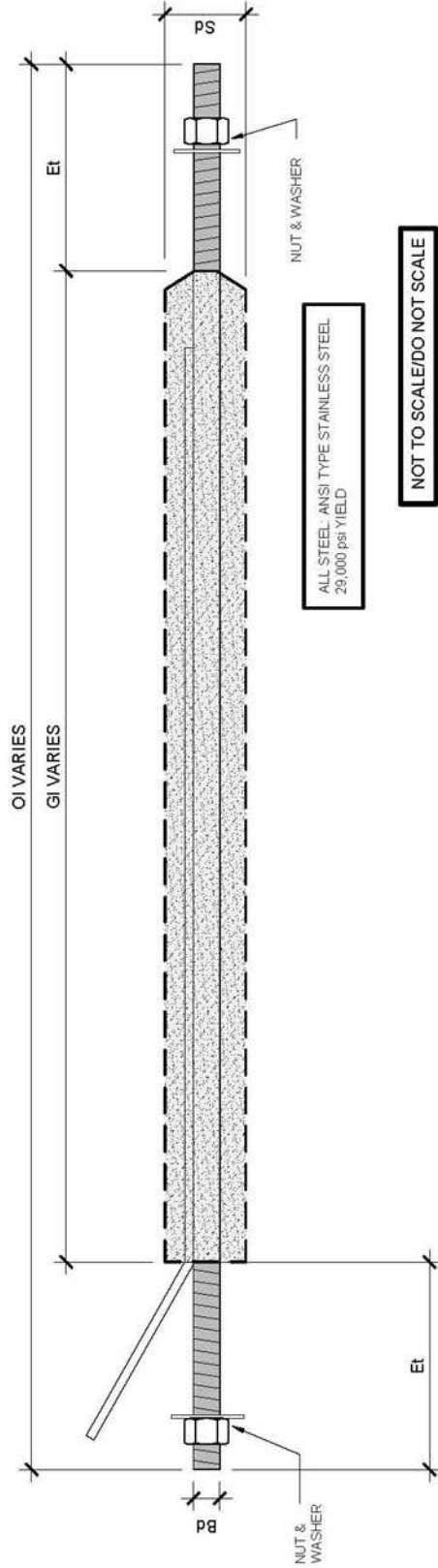

Anchor Type	Bd	OI	GI	Et	Sd	Core Hole Ø	Hardware
M12 - A13714	Body Ø 12mm, 1/2"	Overall Length Varies 1350mm, 54" to 3900mm, 156"	Centered Socked Length Varies 1150mm, 46" to 3700mm, 148"	Exposed Thread Each End 100mm, 4"	Sock Ø 65mm, 2 1/2"	65mm, 2 1/2"	2 Nut, 2 Washer



Engineered Grout Injection Anchors by:
Cintec Reinforcement Systems
 Tel: 1-410-761-0765
 1-613-225-3381
 Fax: 1-613-224-9042
 E-mail: solutions@cintec.com

Drawing Title:
City Hall

NOTICE: THIS DRAWING (INCLUDING THE DESIGN AND THE TECHNICAL INFORMATION SHOWN HEREON) BELONGS TO AND IS THE COPYRIGHT OF CİNTEC REINFORCEMENT SYSTEMS ("CİNtec") AND ACCORDINGLY THE PERSON, FIRM, COMPANY OR ORGANIZATION TO WHOM THIS DRAWING HAS BEEN PROVIDED MAY NOT COPY, RE-PRODUCE OR MAKE ANY USE OF THE DRAWING (INCLUDING THE DESIGN OR ANY OF THE TECHNICAL INFORMATION SHOWN HEREON) OR SHOW OR OTHERWISE PROVIDE THE TECHNICAL INFORMATION TO ANY THIRD PARTY WITHOUT CİNTEC'S SPECIFIC PERMISSION.

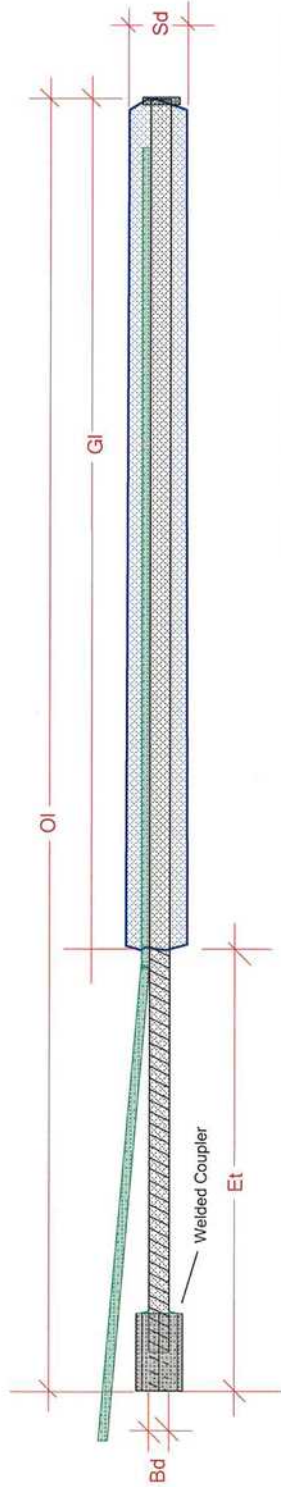

All Steel is ANSI Type Stainless with a Yield of 29,000 PSI

DATED OTTAWA, ONTARIO Nov 12, 2018

ANCHOR TYPE Stainless Steel	BODY Ø Bd	OVERALL LENGTH OI	SOCKED LENGTH GI	EXPOSED THREAD Et	SOCK Ø Sd	CORE HOLE Ø	HARDWARE
M20 A8	20mm - 3/4"	500mm - 20"	300mm - 12"	200mm - 8"	65mm - 2 1/2"	65 mm - 2 1/2 "	NONE

Engineered Grout Injection Anchors by:
CİNtec Reinforcement Systems
 Tel: 1-410-761-0765
 1-613-225-3381
 Fax: 1-613-224-9042
 E-mail: solutions@cintec.com



Drawing Title:
City Hall



NOTICE: THIS DRAWING (INCLUDING THE DESIGN AND THE TECHNICAL INFORMATION SHOWN HEREON) BELONGS TO AND IS THE COPYRIGHT OF CINTEC REINFORCEMENT SYSTEMS ("Cintec") AND ACCORDINGLY THE PERSON, FIRM, COMPANY OR ORGANIZATION TO WHOM THIS DRAWING HAS BEEN PROVIDED MAY NOT COPY, RE-PRODUCE OR MAKE ANY USE OF THE DRAWING (INCLUDING THE DESIGN OR ANY OF THE TECHNICAL INFORMATION SHOWN HEREON) OR SHOW OR OTHERWISE PROVIDE THE DRAWING (OR THE SAID DESIGN OR ANY OF THE TECHNICAL INFORMATION) TO ANY THIRD PARTY WITHOUT CINTEC'S SPECIFIC PERMISSION.

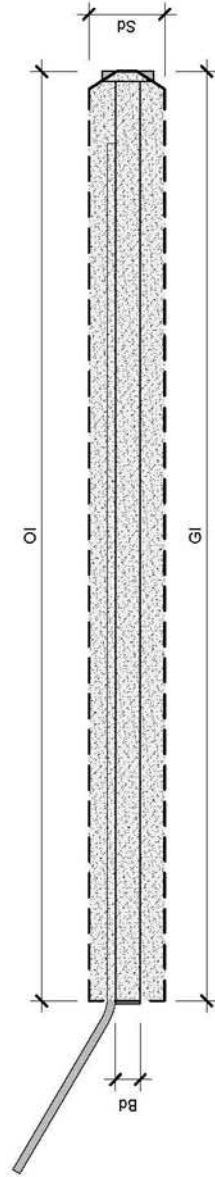

ALL STEEL - ANSII TYPE STAINLESS STEEL
29,000 PSI YIELD

NOT TO SCALE/DO NOT SCALE

Anchor Type Stainless Steel	Bd	OI	GI	Et	Sd	Core Hole Ø	Hardware	Maximum Tensile	Maximum Shear	Maximum Pull Out
M12 Type A & D	Body Ø 12mm, 1/2"	Overall Length 375mm, 15"	Socket Length 375mm, 15"	Exposed Thread 0mm, 0"	Socket Ø 32mm, 1 1/4"	32mm, 1 1/4"	None	2970 Lbs	1650 Lbs	3925 Lbs
M12 Type A4	12mm, 1/2"	280mm, 11"	280mm, 11"	0mm, 0"	32mm, 1 1/4"	32mm, 1 1/4"	None	2970 Lbs	1650 Lbs	2808 Lbs



Engineered Grout Injection Anchors by:
Cintec Reinforcement Systems
 Tel: 1-410-761-0765
 1-613-225-3381
 Fax: 1-613-224-9042
 E-mail: solutions@cintec.com

Drawing Title:

Project Specific



NOTICE: THIS DRAWING (INCLUDING THE DESIGN AND THE TECHNICAL INFORMATION SHOWN HEREON) BELONGS TO AND IS THE COPYRIGHT OF CINTEC REINFORCEMENT SYSTEMS ("Cintec") AND ACCORDINGLY THE PERSON, FIRM, COMPANY OR ORGANIZATION TO WHOM THIS DRAWING HAS BEEN PROVIDED MAY NOT COPY, RE-PRODUCE OR MAKE ANY USE OF THE DRAWING (INCLUDING THE DESIGN OR ANY OF THE TECHNICAL INFORMATION SHOWN HEREON) OR SHOW OR OTHERWISE PROVIDE THE DRAWING (OR THE SAID DESIGN OR ANY OF THE TECHNICAL INFORMATION) TO ANY THIRD PARTY WITHOUT CINTEC'S SPECIFIC PERMISSION.

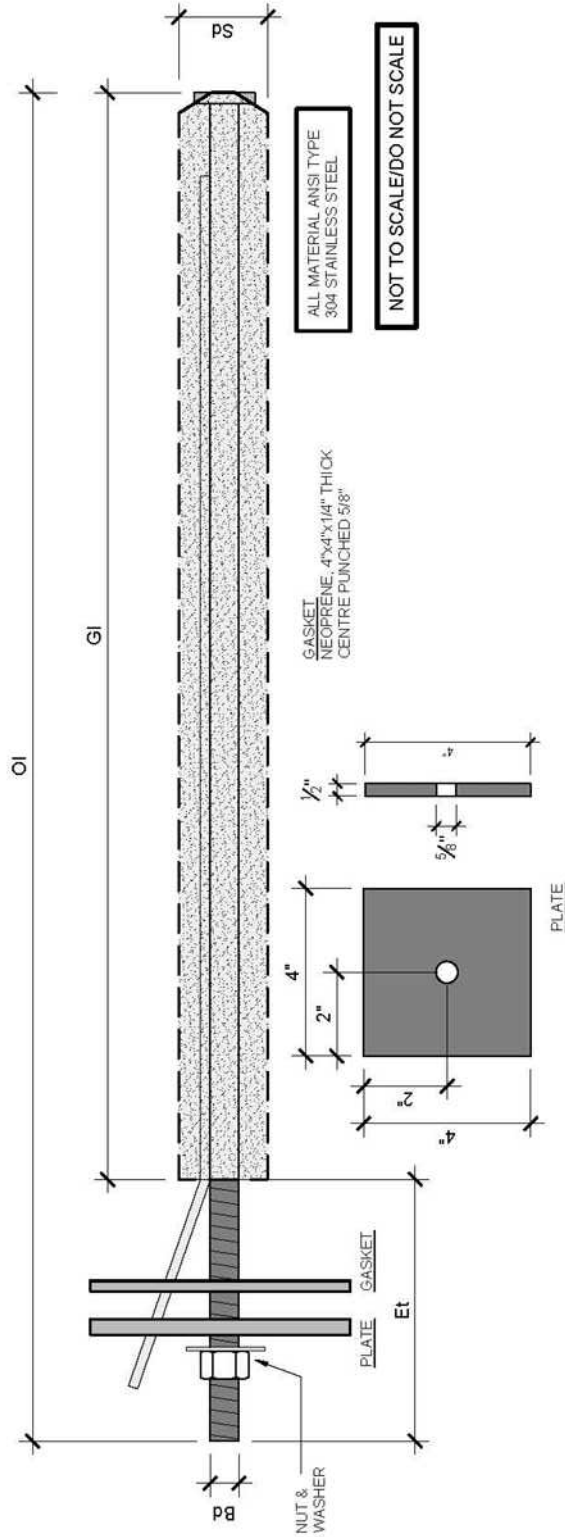

	Bd	OI	GI	Et	Sd	Core Hole Ø	Hardware
Anchor Type Stainless steel	Body Ø	Overall Length	Socketed Length	Exposed Thread	Socket Ø		
D1 M16	16mm, 5/8"	1000mm, 39"	950mm, 37"	50mm, 2"	50mm, 2"	50mm, 2"	Nut, Washer, Plate 4x4 1/2", Gasket
D4 M16	16mm, 5/8"	750mm, 30"	700mm, 28"	50mm, 2"	50mm, 2"	50mm, 2"	Nut, Washer, Plate 4x4 1/2", Gasket



Engineered Grout Injection Anchors by:
Cintec Reinforcement Systems
 Tel: 1-410-761-0765
 1-613-225-3381
 Fax: 1-613-224-9042
 E-mail: solutions@cintec.com

Drawing Title:
Project Specific



NOTICE: THIS DRAWING (INCLUDING THE DESIGN AND THE TECHNICAL INFORMATION SHOWN HEREON) BELONGS TO AND IS THE COPYRIGHT OF CINTEC REINFORCEMENT SYSTEMS ("Cintec") AND ACCORDINGLY THE PERSON, FIRM, COMPANY OR ORGANIZATION TO WHOM THIS DRAWING HAS BEEN PROVIDED MAY NOT COPY, RE-PRODUCE OR MAKE ANY USE OF THE DRAWING (INCLUDING THE DESIGN OR ANY OF THE TECHNICAL INFORMATION SHOWN HEREON) OR SHOW OR OTHERWISE PROVIDE THE DRAWING (OR THE SAID DESIGN OR ANY OF THE TECHNICAL INFORMATION) TO ANY THIRD PARTY WITHOUT CINTEC'S SPECIFIC PERMISSION.

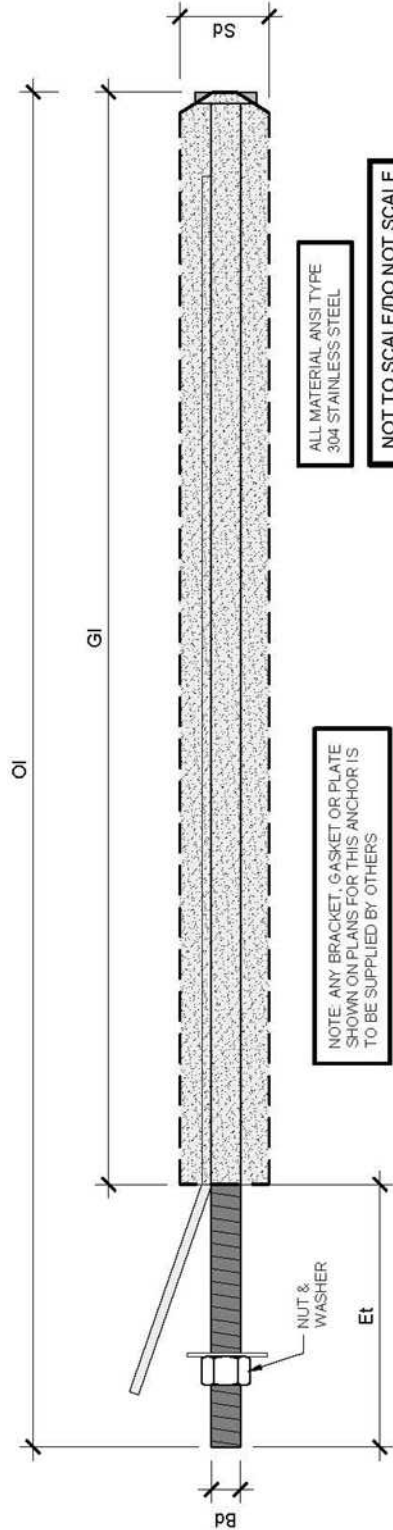

ALL MATERIAL ANSI TYPE 304 STAINLESS STEEL

NOT TO SCALE/DO NOT SCALE

NOTE: ANY BRACKET, GASKET OR PLATE SHOWN ON PLANS FOR THIS ANCHOR IS TO BE SUPPLIED BY OTHERS

Anchor Type	Bd	OI	GI	Et	Sd	Core Hole Ø	Hardware
Stainless steel	Body Ø	Overall Length	Soaked Length	Exposed Thread	Socket Ø	Core Hole Ø	Hardware
D2 M16	16mm, 5/8"	1000mm, 39"	950mm, 37"	50mm, 2"	50mm, 2"	50mm, 2"	Nut & Washer
E M16	16mm, 5/8"	850mm, 34"	800mm, 32"	50mm, 2"	50mm, 2"	50mm, 2"	Nut & Washer
H M16	16mm, 5/8"	400mm, 16"	300mm, 12"	100mm, 4"	50mm, 2"	50mm, 2"	Nut, Isolation Washer



Engineered Grout Injection Anchors by:
Cintec Reinforcement Systems
 Tel: 1-410-761-0765
 1-613-225-3381
 Fax: 1-613-224-9042
 E-mail: solutions@cintec.com

Drawing Title:
Project Specific



NOTICE: THIS DRAWING (INCLUDING THE DESIGN AND THE TECHNICAL INFORMATION SHOWN HEREON) BELONGS TO AND IS THE COPYRIGHT OF CINTEC REINFORCEMENT SYSTEMS ("Cintec") AND ACCORDINGLY THE PERSON, FIRM, COMPANY OR ORGANIZATION TO WHOM THIS DRAWING HAS BEEN PROVIDED MAY NOT COPY, RE-PRODUCE OR MAKE ANY USE OF THE DRAWING (INCLUDING THE DESIGN OR ANY OF THE TECHNICAL INFORMATION SHOWN HEREON) OR SHOW OR OTHERWISE PROVIDE THE TECHNICAL INFORMATION TO ANY THIRD PARTY WITHOUT CINTEC'S SPECIFIC PERMISSION.

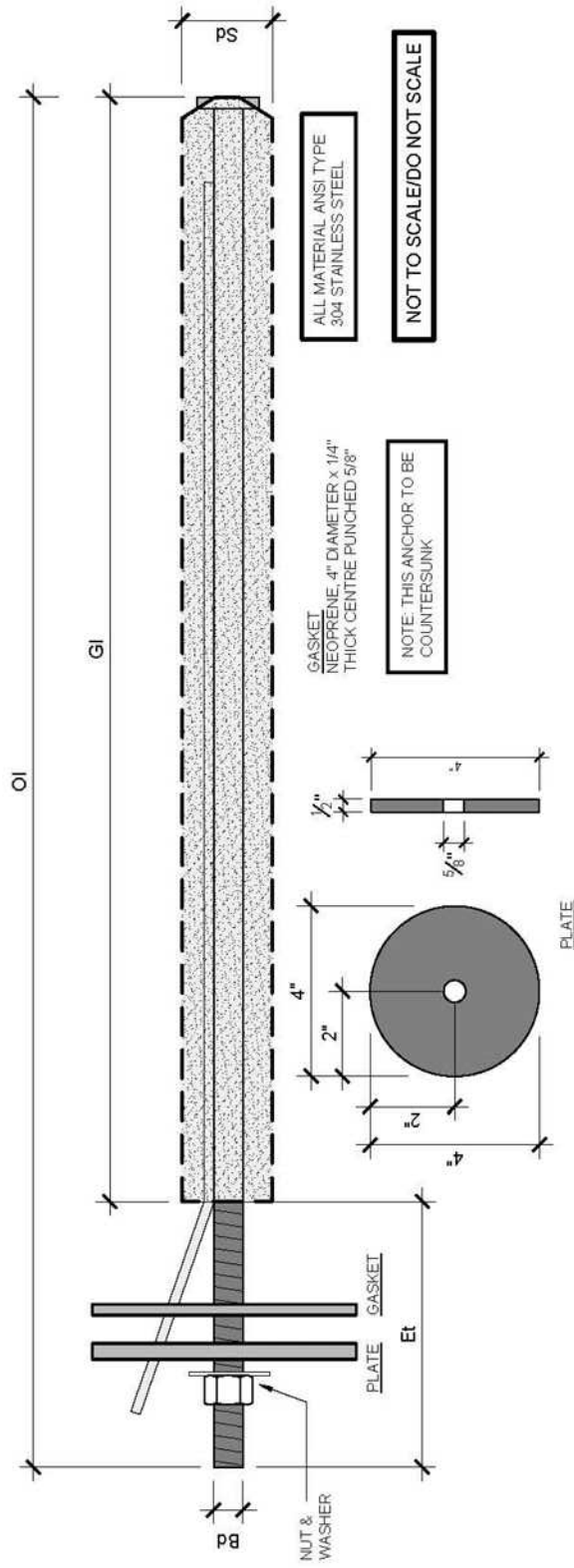

	Bd	OI	GI	Et	Sd	
Anchor Type Stainless steel	Body Ø 16mm, 5/8"	Overall Length 1000mm, 39"	Socked Length 950mm, 37"	Exposed Thread 50mm, 2"	Sock Ø 50mm, 2"	Hardware
D3 M 16						Nut, Washer, Plate, 4" Diameter x 1/2" Thick, Gasket

Drawing Title:
Projec Specific

Engineered Grout Injection Anchors by:
Cintec Reinforcement Systems
Tel: 1-410-761-0765
1-613-225-3381
Fax: 1-613-224-9042
E-mail: solutions@cintec.com





NOTICE: THIS DRAWING (INCLUDING THE DESIGN AND THE TECHNICAL INFORMATION SHOWN HEREON) BELONGS TO AND IS THE COPYRIGHT OF CINTEC REINFORCEMENT SYSTEMS ("Cintec") AND ACCORDINGLY THE PERSON, FIRM, COMPANY OR ORGANIZATION TO WHOM THIS DRAWING HAS BEEN PROVIDED MAY NOT COPY, RE-PRODUCE OR MAKE ANY USE OF THE DRAWING (INCLUDING THE DESIGN OR ANY OF THE TECHNICAL INFORMATION SHOWN HEREON) OR SHOW OR OTHERWISE PROVIDE THE DRAWING (OR THE SAID DESIGN OR ANY OF THE TECHNICAL INFORMATION) TO ANY THIRD PARTY WITHOUT CINTEC'S SPECIFIC PERMISSION.

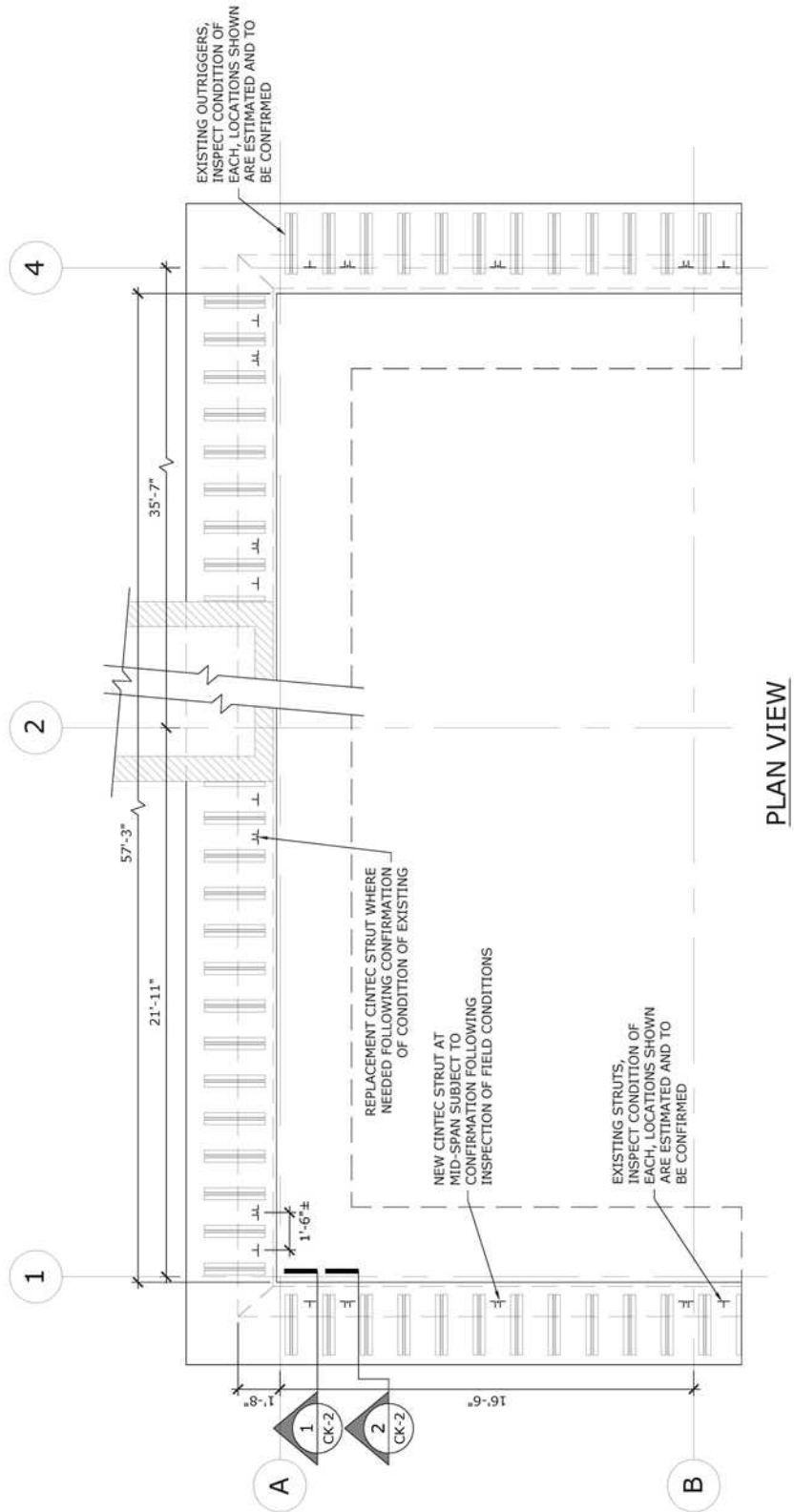

Engineered Grout Injection Anchors by:
Cintec Reinforcement Systems
 Tel: 1-410-761-0765
 1-613-225-3381
 Fax: 1-613-224-9042
 E-mail: solutions@cintec.com



Drawing Title:
**Water Infiltration Parapets,
 ROOF PARAPET PLAN**



NOTICE: THIS DRAWING (INCLUDING THE DESIGN AND THE TECHNICAL INFORMATION SHOWN HEREON) BELONGS TO AND IS THE COPYRIGHT OF CINTEC REINFORCEMENT SYSTEMS ("Cintec") AND ACCORDINGLY THE PERSON, FIRM, COMPANY OR ORGANIZATION TO WHOM THIS DRAWING HAS BEEN PROVIDED MAY NOT COPY, RE-PRODUCE OR MAKE ANY USE OF THE DRAWING (INCLUDING THE DESIGN OR ANY OF THE TECHNICAL INFORMATION SHOWN HEREON) OR SHOW OR OTHERWISE PROVIDE THE DRAWING OR THE SAID DESIGN OR ANY OF THE TECHNICAL INFORMATION TO ANY THIRD PARTY WITHOUT CINTEC'S SPECIFIC PERMISSION.

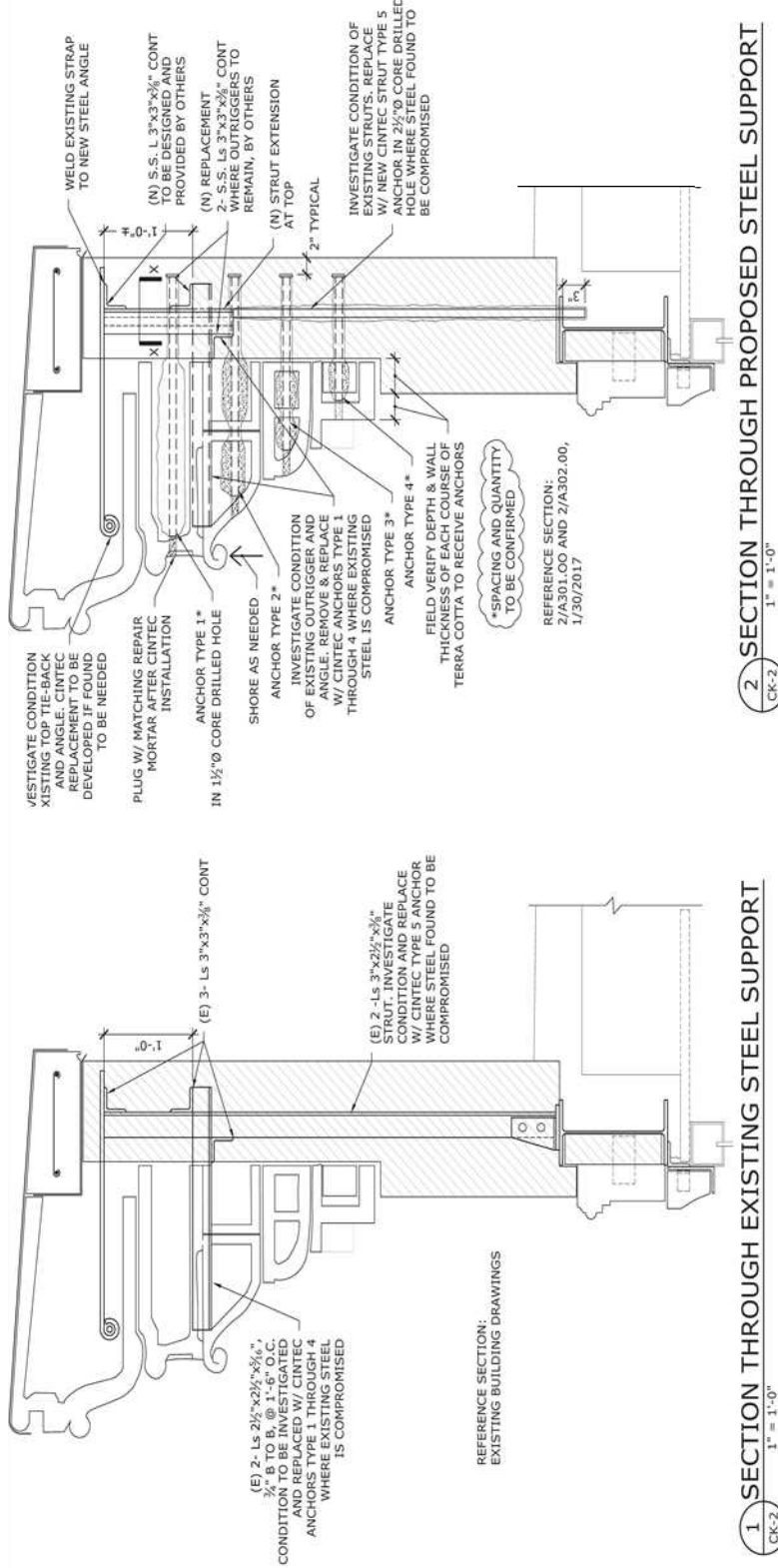

Drawing Title:
**Water Infiltration Parapets,
ROOF PARAPET SECTIONS**

Engineered Grout Injection Anchors by:
Cintec Reinforcement Systems
Tel: 1-410-761-0765
1-613-225-3381
Fax: 1-613-224-9042
E-mail: solutions@cintec.com



NOTICE: THIS DRAWING (INCLUDING THE DESIGN AND THE TECHNICAL INFORMATION SHOWN HEREON) BELONGS TO AND IS THE COPYRIGHT OF CINTEC REINFORCEMENT SYSTEMS ("Cintec") AND ACCORDINGLY THE PERSON, FIRM, COMPANY OR ORGANIZATION TO WHOM THIS DRAWING HAS BEEN PROVIDED MAY NOT COPY, RE-PRODUCE OR MAKE ANY USE OF THE DRAWING (INCLUDING THE DESIGN HEREON) OR SHOW OR OTHERWISE PROVIDE THE TECHNICAL INFORMATION TO ANY THIRD PARTY WITHOUT CINTEC'S SPECIFIC PERMISSION.

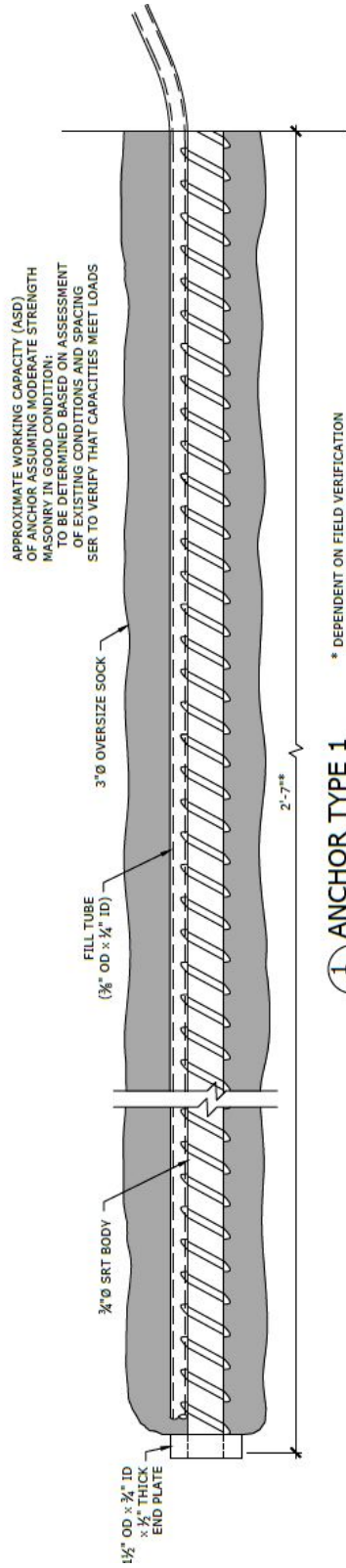

* DEPENDENT ON FIELD VERIFICATION OF DIMENSIONS ON CK-1

1 ANCHOR TYPE 1
CK-3 6" = 1'-0"
ALL STAINLESS STEEL

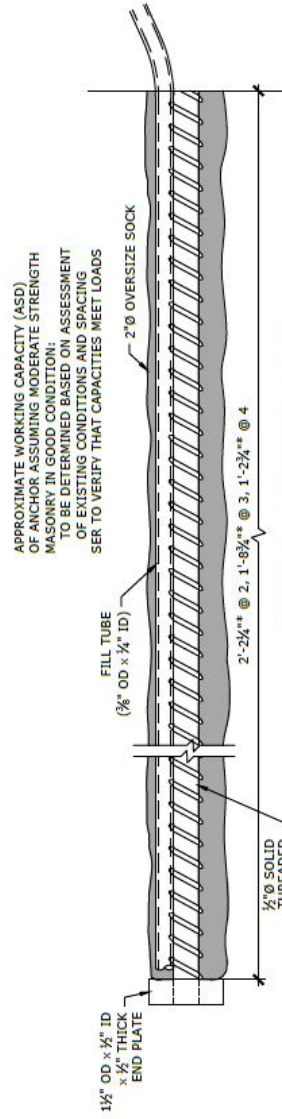

* DEPENDENT ON FIELD VERIFICATION OF DIMENSIONS ON CK-1

2, 3, 4 ANCHOR TYPES 2, 3 & 4
CK-3 6" = 1'-0"
ALL STAINLESS STEEL

Engineered Grout Injection Anchors by:
Cintec Reinforcement Systems
 Tel: 1-410-761-0765
 1-613-225-3381
 Fax: 1-613-224-9042
 E-mail: solutions@cintec.com



Drawing Title:

**Water Infiltration Parapets,
ANCHOR DETAILS**

NOTICE: THIS DRAWING (INCLUDING THE DESIGN AND THE TECHNICAL INFORMATION SHOWN HEREON) BELONGS TO AND IS THE COPYRIGHT OF CINTEC REINFORCEMENT SYSTEMS ("Cintec") AND ACCORDINGLY THE PERSON, FIRM, COMPANY OR ORGANIZATION TO WHOM THIS DRAWING HAS BEEN PROVIDED MAY NOT COPY, RE-PRODUCE OR MAKE ANY USE OF THE DRAWING (INCLUDING THE DESIGN OR ANY OF THE TECHNICAL INFORMATION SHOWN HEREON) OR SHOW OR OTHERWISE PROVIDE THE TECHNICAL INFORMATION TO ANY THIRD PARTY WITHOUT CINTEC'S SPECIFIC PERMISSION.

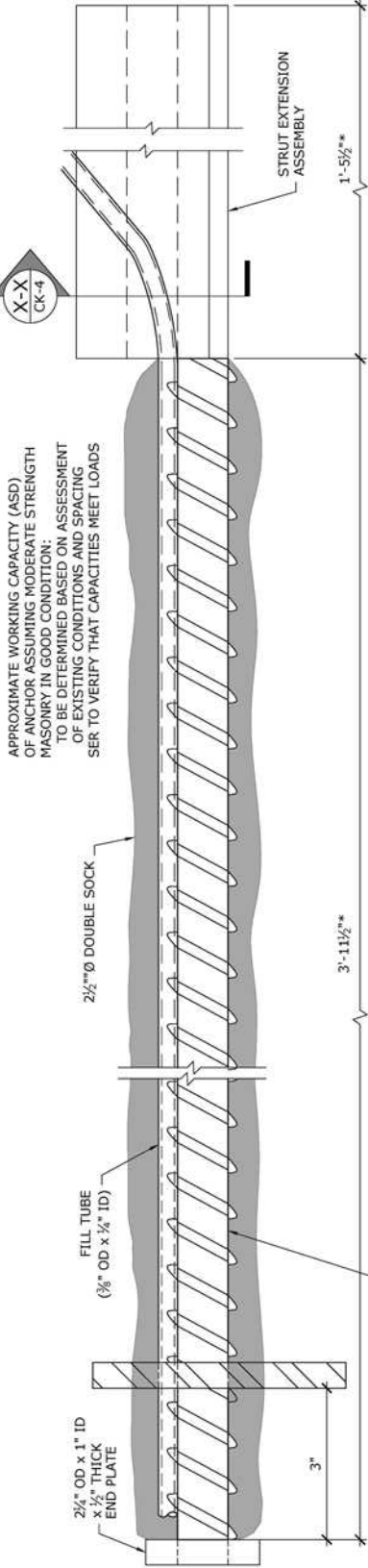

APPROXIMATE WORKING CAPACITY (ASD) OF ANCHOR ASSUMING MODERATE STRENGTH MASONRY IN GOOD CONDITION: TO BE DETERMINED BASED ON ASSESSMENT OF EXISTING CONDITIONS AND SPACING. REFER TO VERIFY THAT CAPACITIES MEET LOADS.

5 ANCHOR TYPE 5
CK-4 6" = 1'-0"

* DEPENDENT ON FIELD VERIFICATION OF DIMENSIONS ON CK-1

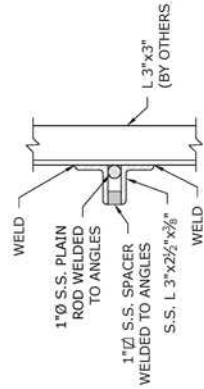

(X-X) PLAN DETAIL
CK-4 1 1/2" = 1'-0"

Engineered Grout Injection Anchors by:
Cintec Reinforcement Systems
Tel: 1-410-761-0765
1-613-225-3381
Fax: 1-613-224-9042
E-mail: solutions@cintec.com



Drawing Title:
**Water Infiltration Parapets,
ANCHOR DETAILS**

NOTICE: THIS DRAWING (INCLUDING THE DESIGN AND THE TECHNICAL INFORMATION SHOWN HEREON) BELONGS TO AND IS THE COPYRIGHT OF CINTEC REINFORCEMENT SYSTEMS ("Cintec") AND ACCORDINGLY THE PERSON, FIRM, COMPANY OR ORGANIZATION TO WHOM THIS DRAWING HAS BEEN PROVIDED MAY NOT COPY, RE-PRODUCE OR MAKE ANY USE OF THE DRAWING (INCLUDING THE DESIGN OR ANY OF THE TECHNICAL INFORMATION SHOWN HEREON) OR SHOW OR OTHERWISE PROVIDE THE DRAWING (OR THE SAID DESIGN OR ANY OF THE TECHNICAL INFORMATION) TO ANY THIRD PARTY WITHOUT CINTEC'S SPECIFIC PERMISSION.

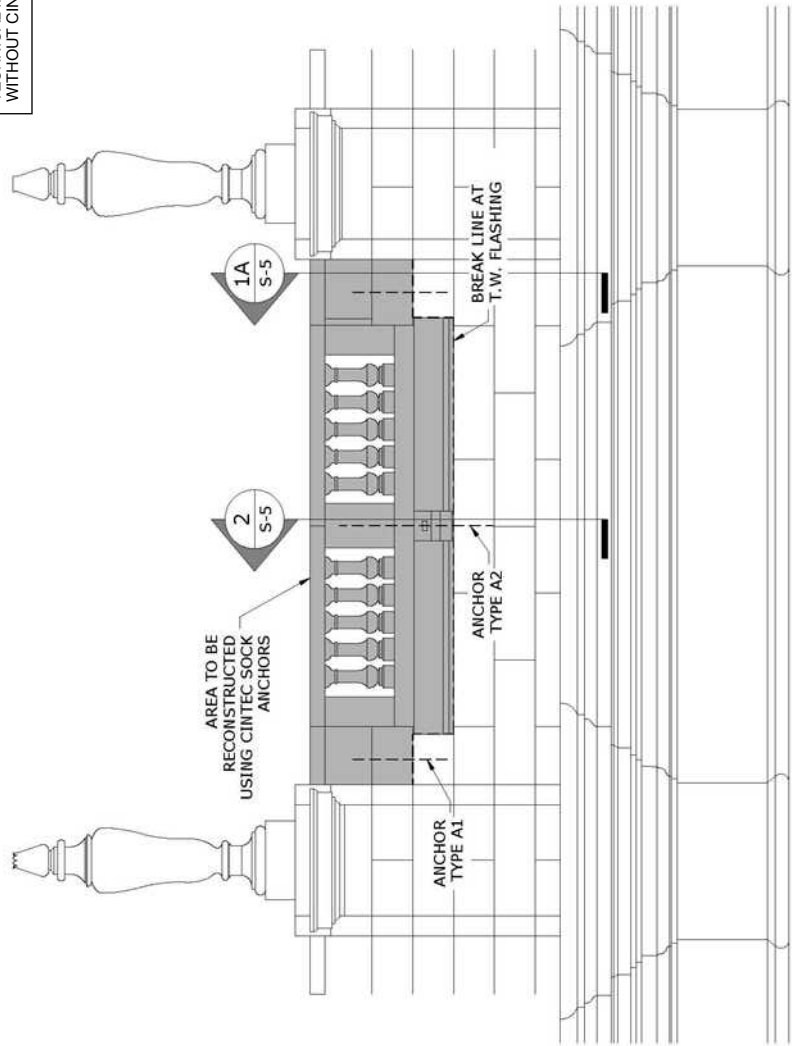

TYPICAL NAVE PARAPET AT RAILING
(ELEVATION)
1/4" = 1'-0"



Engineered Grout Injection Anchors by:
Cintec Reinforcement Systems
Tel: 1-410-761-0765
1-613-225-3381
Fax: 1-613-224-9042
E-mail: solutions@cintec.com

Drawing Title:
Repair Chapel Exterior



NOTICE: THIS DRAWING (INCLUDING THE DESIGN AND THE TECHNICAL INFORMATION SHOWN HEREON) BELONGS TO AND IS THE COPYRIGHT OF CINTEC REINFORCEMENT SYSTEMS ("Cintec") AND ACCORDINGLY THE PERSON, FIRM, COMPANY OR ORGANIZATION TO WHOM THIS DRAWING HAS BEEN PROVIDED MAY NOT COPY, RE-PRODUCE OR MAKE ANY USE OF THE DRAWING (INCLUDING THE DESIGN OR ANY OF THE TECHNICAL INFORMATION SHOWN HEREON) OR SHOW OR OTHERWISE PROVIDE THE DRAWING (OR THE SAID DESIGN OR ANY OF THE TECHNICAL INFORMATION) TO ANY THIRD PARTY WITHOUT CINTEC'S SPECIFIC PERMISSION.

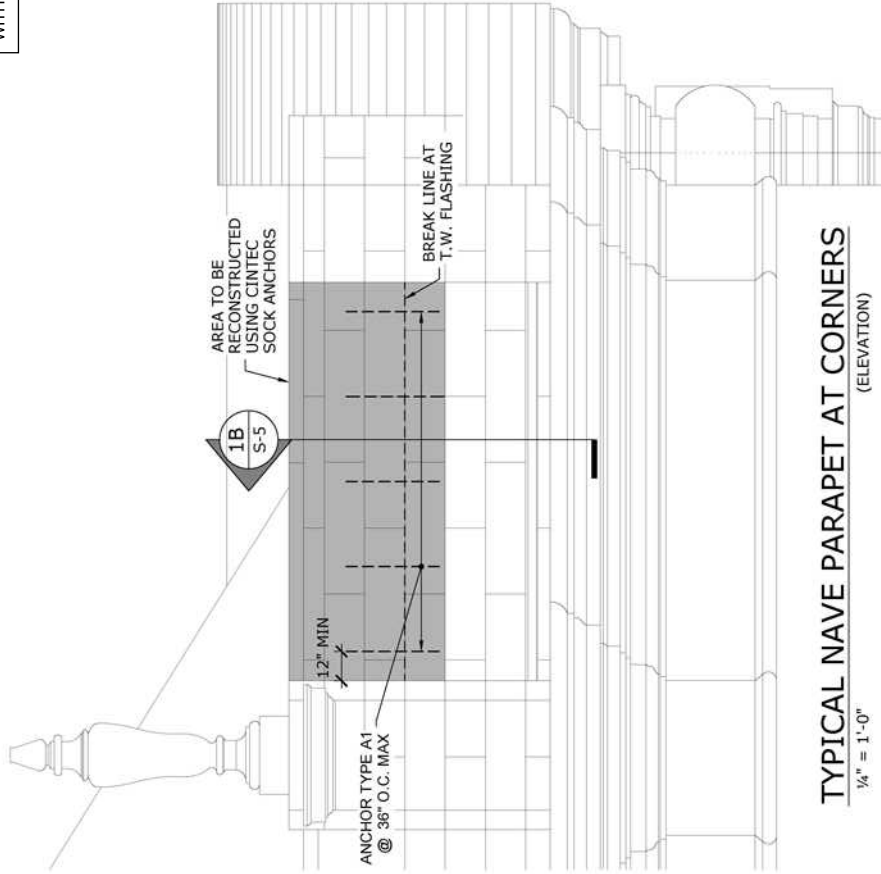

TYPICAL NAVE PARAPET AT CORNERS
1/4" = 1'-0" (ELEVATION)



Engineered Grout Injection Anchors by:
Cintec Reinforcement Systems
Tel: 1-410-761-0765
1-613-225-3381
Fax: 1-613-224-9042
E-mail: solutions@cintec.com

Drawing Title:
Repair Chapel Exterior



NOTICE: THIS DRAWING (INCLUDING THE DESIGN AND THE TECHNICAL INFORMATION SHOWN HEREON) BELONGS TO AND IS THE COPYRIGHT OF CINTEC REINFORCEMENT SYSTEMS ("Cintec") AND ACCORDINGLY THE PERSON, FIRM, COMPANY OR ORGANIZATION TO WHOM THIS DRAWING HAS BEEN PROVIDED MAY NOT COPY, RE-PRODUCE OR MAKE ANY USE OF THE DRAWING (INCLUDING THE DESIGN OR ANY OF THE TECHNICAL INFORMATION SHOWN HEREON) OR SHOW OR OTHERWISE PROVIDE THE DRAWING (OR THE SAID DESIGN OR ANY OF THE TECHNICAL INFORMATION) TO ANY THIRD PARTY WITHOUT CINTEC'S SPECIFIC PERMISSION.

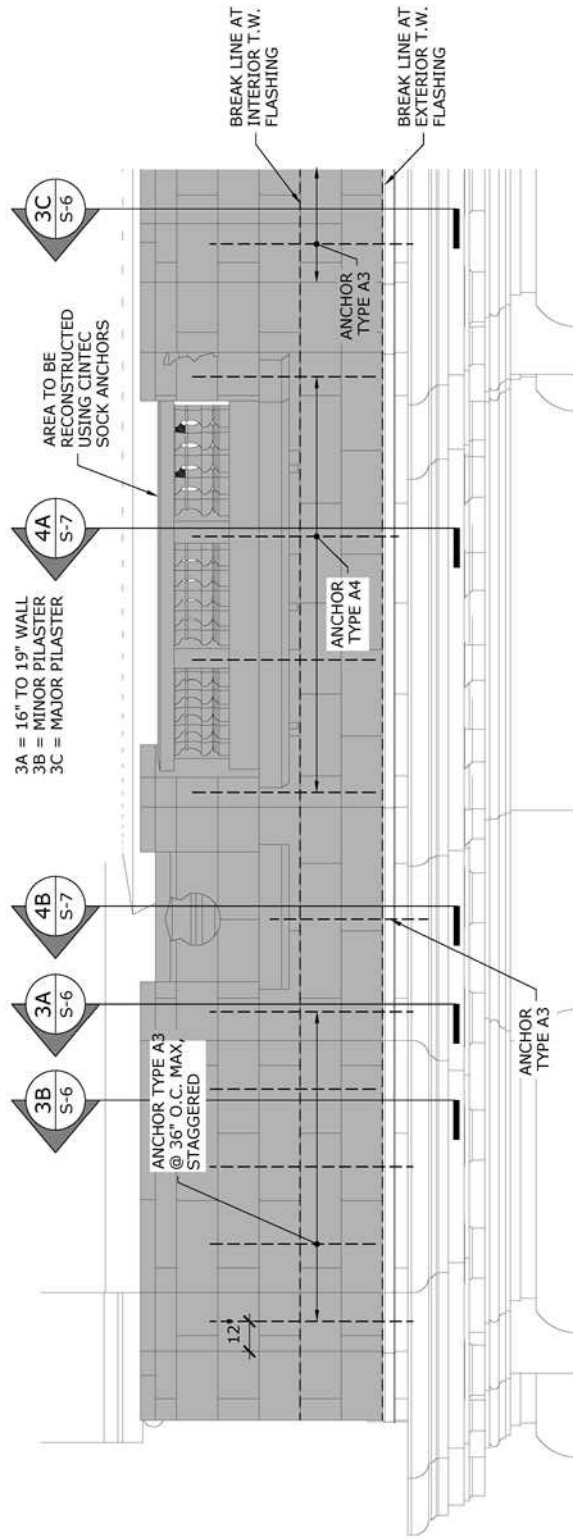

TYPICAL CHAPEL PARAPET ELEVATION

1/4" = 1'-0"

Engineered Grout Injection Anchors by:
Cintec Reinforcement Systems
 Tel: 1-410-761-0765
 1-613-225-3381
 Fax: 1-613-224-9042
 E-mail: solutions@cintec.com



Drawing Title:

Repair Chapel Exterior

NOTICE: THIS DRAWING (INCLUDING THE DESIGN AND THE TECHNICAL INFORMATION SHOWN HEREON) BELONGS TO AND IS THE COPYRIGHT OF CINTEC REINFORCEMENT SYSTEMS ("Cintec") AND ACCORDINGLY THE PERSON, FIRM, COMPANY OR ORGANIZATION TO WHOM THIS DRAWING HAS BEEN PROVIDED MAY NOT COPY, RE-PRODUCE OR MAKE ANY USE OF THE DRAWING (INCLUDING THE DESIGN OR ANY OF THE TECHNICAL INFORMATION SHOWN HEREON) OR SHOW OR OTHERWISE PROVIDE THE TECHNICAL INFORMATION TO ANY THIRD PARTY WITHOUT CINTEC'S SPECIFIC PERMISSION.

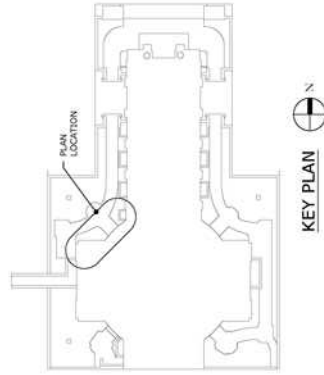
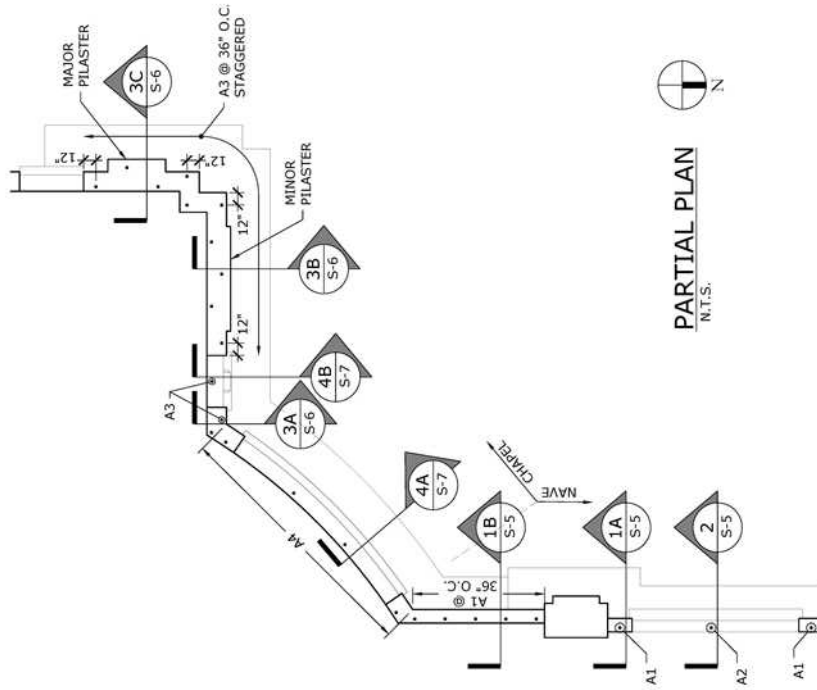

Engineered Grout Injection Anchors by:
Cintec Reinforcement Systems
 Tel: 1-410-761-0765
 1-613-225-3381
 Fax: 1-613-224-9042
 E-mail: solutions@cintec.com



Drawing Title:
Repair Chapel Exterior

NOTICE: THIS DRAWING (INCLUDING THE DESIGN AND THE TECHNICAL INFORMATION SHOWN HEREON) BELONGS TO AND IS THE COPYRIGHT OF CINTEC REINFORCEMENT SYSTEMS ("Cintec") AND ACCORDINGLY THE PERSON, FIRM, COMPANY OR ORGANIZATION TO WHOM THIS DRAWING HAS BEEN PROVIDED MAY NOT COPY, RE-PRODUCE OR MAKE ANY USE OF THE DRAWING (INCLUDING THE DESIGN OR ANY OF THE TECHNICAL INFORMATION SHOWN HEREON) OR SHOW OR OTHERWISE PROVIDE THE TECHNICAL INFORMATION TO ANY THIRD PARTY WITHOUT CINTEC'S SPECIFIC PERMISSION.

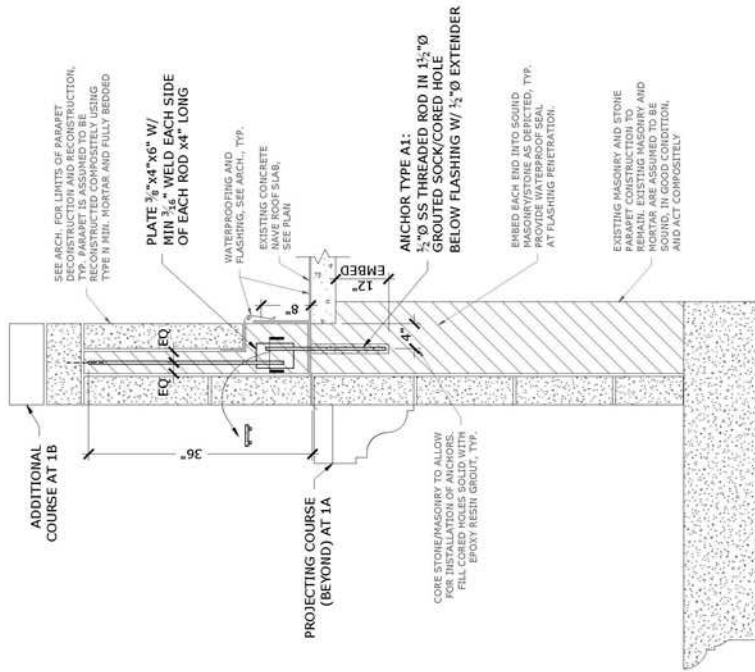

1A 1B TYPICAL NAVE PARAPET SECTION
S-5 S-5 AT SOLID RECESSED PANELS
3/4" = 1'-0" REFERENCE DETAIL: 1/S802

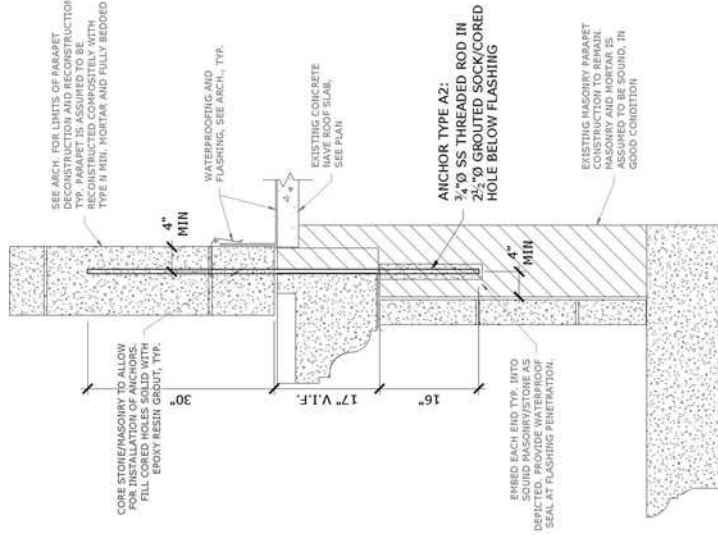

2 TYPICAL NAVE PARAPET SECTION
S-5 S-5 AT CENTER OF RAILING
3/4" = 1'-0" REFERENCE DETAIL: 4/S802

Engineered Grout Injection Anchors by:
Cintec Reinforcement Systems
Tel: 1-410-761-0765
1-613-225-3381
Fax: 1-613-224-9042
E-mail: solutions@cintec.com



Drawing Title:

Repair Chapel Exterior

NOTICE: THIS DRAWING (INCLUDING THE DESIGN AND THE TECHNICAL INFORMATION SHOWN HEREON) BELONGS TO AND IS THE COPYRIGHT OF CINTEC REINFORCEMENT SYSTEMS ("Cintec") AND ACCORDINGLY THE PERSON, FIRM, COMPANY OR ORGANIZATION TO WHOM THIS DRAWING HAS BEEN PROVIDED MAY NOT COPY, RE-PRODUCE OR MAKE ANY USE OF THE DRAWING (INCLUDING THE DESIGN OR ANY OF THE TECHNICAL INFORMATION SHOWN HEREON) OR SHOW OR OTHERWISE PROVIDE THE DRAWING (OR THE SAID DESIGN OR ANY OF THE TECHNICAL INFORMATION) TO ANY THIRD PARTY WITHOUT CINTEC'S SPECIFIC PERMISSION.

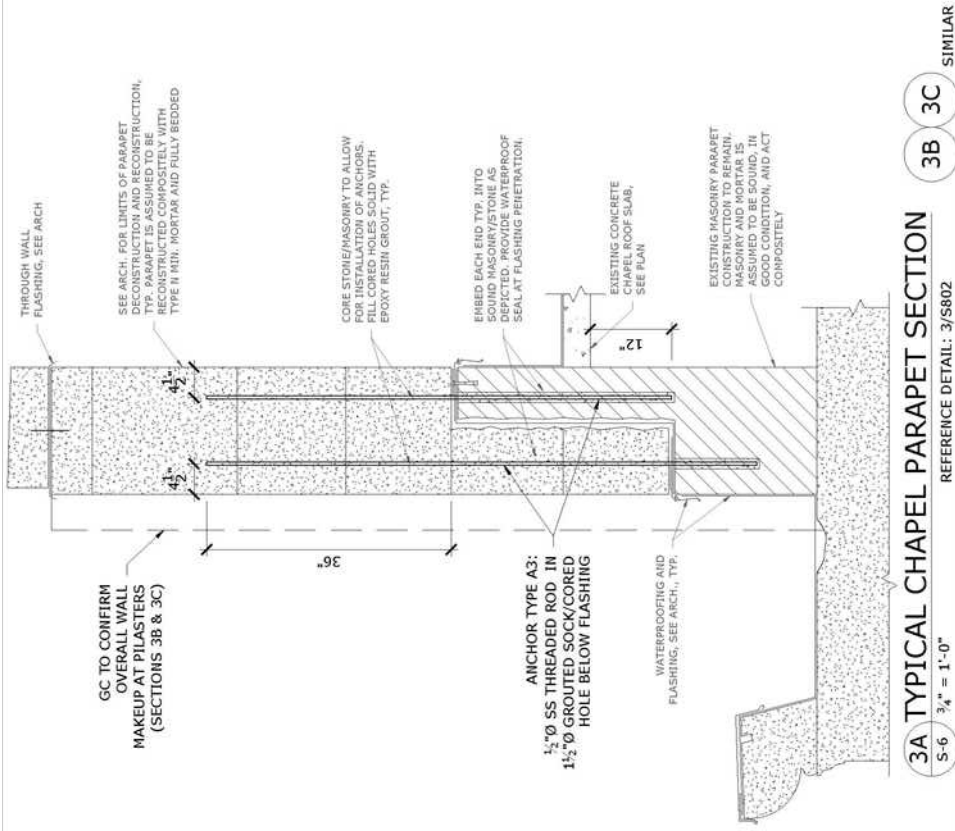

Engineered Grout Injection Anchors by:
Cintec Reinforcement Systems
 Tel: 1-410-761-0765
 1-613-225-3381
 Fax: 1-613-224-9042
 E-mail: solutions@cintec.com



Drawing Title:
Repair Chapel Exterior

NOTICE: THIS DRAWING (INCLUDING THE DESIGN AND THE TECHNICAL INFORMATION SHOWN HEREON) BELONGS TO AND IS THE COPYRIGHT OF CINTEC REINFORCEMENT SYSTEMS ("Cintec") AND ACCORDINGLY THE PERSON, FIRM, COMPANY OR ORGANIZATION TO WHOM THIS DRAWING HAS BEEN PROVIDED MAY NOT COPY, RE-PRODUCE OR MAKE ANY USE OF THE DRAWING (INCLUDING THE DESIGN OR ANY OF THE TECHNICAL INFORMATION SHOWN HEREON) OR SHOW OR OTHERWISE PROVIDE THE DRAWING (OR THE SAID DESIGN OR ANY OF THE TECHNICAL INFORMATION) TO ANY THIRD PARTY WITHOUT CINTEC'S SPECIFIC PERMISSION.

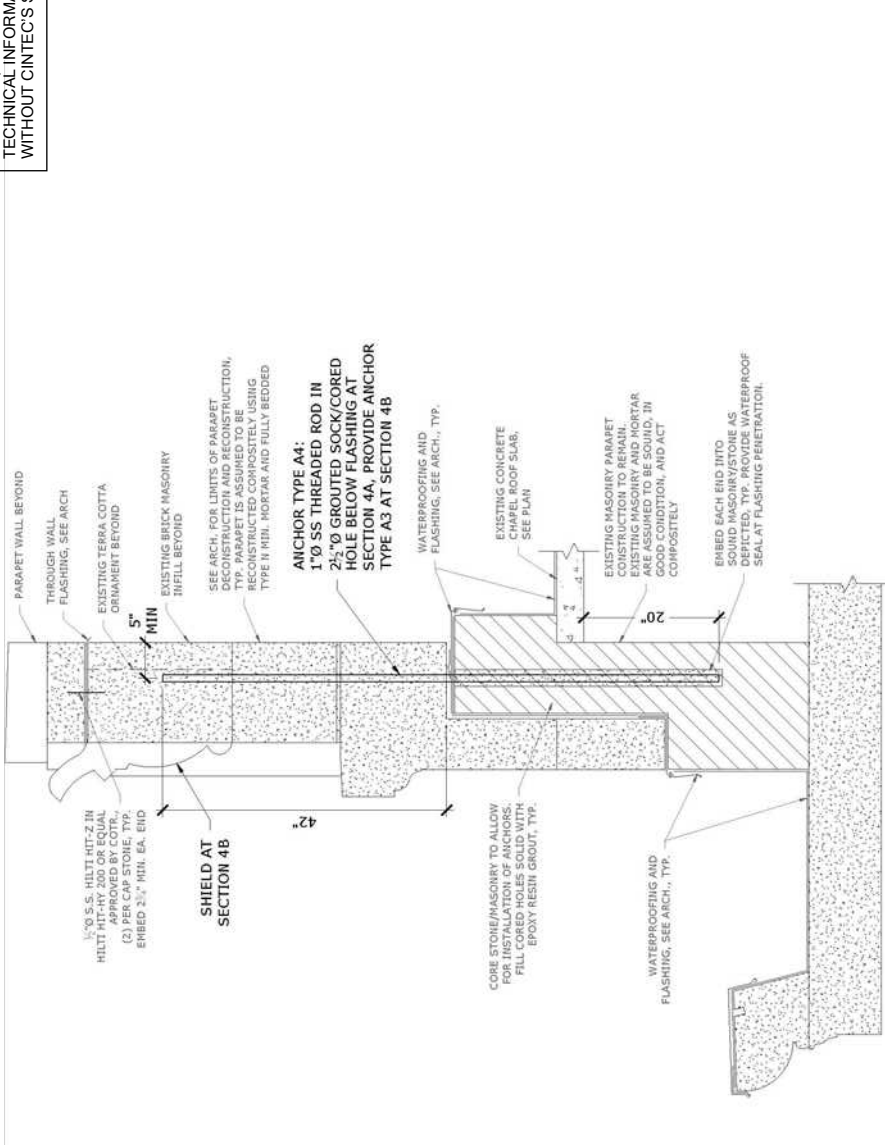

4A TYPICAL CHAPEL PARAPET SECTION AT RECESSED PANELS (SHIELD & BALUSTERS) REFERENCE DETAIL: S/S802
 4B SIMILAR
 S-7 3/4" = 1'-0"

Engineered Grout Injection Anchors by:
Cintec Reinforcement Systems
 Tel: 1-410-761-0765
 1-613-225-3381
 Fax: 1-613-224-9042
 E-mail: solutions@cintec.com



Drawing Title:
Repair Chapel Exterior



NOTICE: THIS DRAWING (INCLUDING THE DESIGN AND THE TECHNICAL INFORMATION SHOWN HEREON) BELONGS TO AND IS THE COPYRIGHT OF CINTEC REINFORCEMENT SYSTEMS ("Cintec") AND ACCORDINGLY THE PERSON, FIRM, COMPANY OR ORGANIZATION TO WHOM THIS DRAWING HAS BEEN PROVIDED MAY NOT COPY, RE-PRODUCE OR MAKE ANY USE OF THE DRAWING (INCLUDING THE DESIGN OR ANY OF THE TECHNICAL INFORMATION SHOWN HEREON) OR SHOW OR OTHERWISE PROVIDE THE DRAWING (OR THE SAID DESIGN OR ANY OF THE TECHNICAL INFORMATION) TO ANY THIRD PARTY WITHOUT CINTEC'S SPECIFIC PERMISSION.

CINTEC ANCHOR SPECIFICATIONS

ANCHOR TYPE	SECTION TYPE	REFERENCE DETAIL	BODY Ø (Bd)	OVERALL LENGTH (OL)	SOCKED LENGTH (SL)	SOCK Ø (Sd)	CORE HOLE Ø
TYPE A1	M12 SRT (A)	1, S-5 / 1, A802	1/2"	20"	12"	1 1/2"	1 1/2"
TYPE A2	M20 SRT (A)	2, S-5 / 4, A802	3/4"	63"(B)	16"	2"	2"
TYPE A3.1	M12 SRT (A)	3, S-6 / 2, A802	1/2"	81"(B)	12"	1 1/2"	1 1/2"
TYPE A3.2	M12 SRT (A)	3, S-6 / 2, A802	1/2"	68"(B)	30"(B)	1 1/2"	1 1/2"
TYPE A4	M24 SRT (A)	4, S-7 / 5, A802	1"	82"(B)	38"(B)	2"	2"

NOTES:
 (A) TYPE 304 STAINLESS STEEL
 (B) DIMENSION TO BE CONFIRMED BY CONTRACTOR BASED ON ACTUAL COMPONENT GEOMETRY

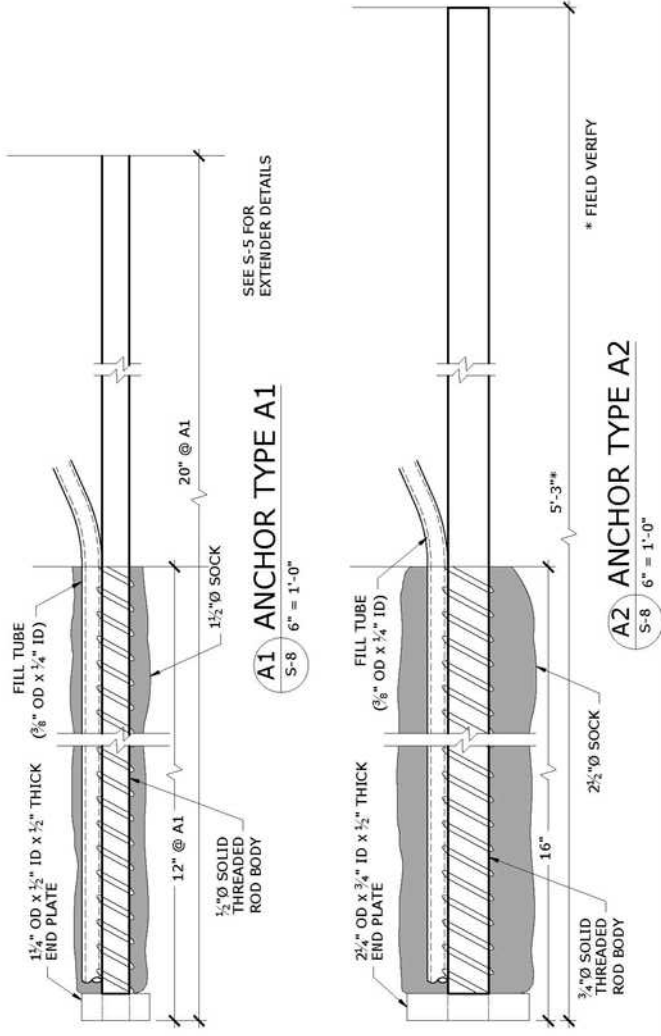

NOTES:
 1. LOCATIONS AND QUANTITIES OF ANCHORS TO BE DETERMINED BY CONTRACTOR.



Engineered Grout Injection Anchors by:
Cintec Reinforcement Systems
 Tel: 1-410-761-0765
 1-613-225-3381
 Fax: 1-613-224-9042
 E-mail: solutions@cintec.com

Drawing Title:
Repair Chapel Exterior

NOTICE: THIS DRAWING (INCLUDING THE DESIGN AND THE TECHNICAL INFORMATION SHOWN HEREON) BELONGS TO AND IS THE COPYRIGHT OF CINTEC REINFORCEMENT SYSTEMS ("Cintec") AND ACCORDINGLY THE PERSON, FIRM, COMPANY OR ORGANIZATION TO WHOM THIS DRAWING HAS BEEN PROVIDED MAY NOT COPY, RE-PRODUCE OR MAKE ANY USE OF THE DRAWING (INCLUDING THE DESIGN OR ANY OF THE TECHNICAL INFORMATION SHOWN HEREON) OR SHOW OR OTHERWISE PROVIDE THE DRAWING (OR THE SAID DESIGN OR ANY OF THE TECHNICAL INFORMATION) TO ANY THIRD PARTY WITHOUT CINTEC'S SPECIFIC PERMISSION.

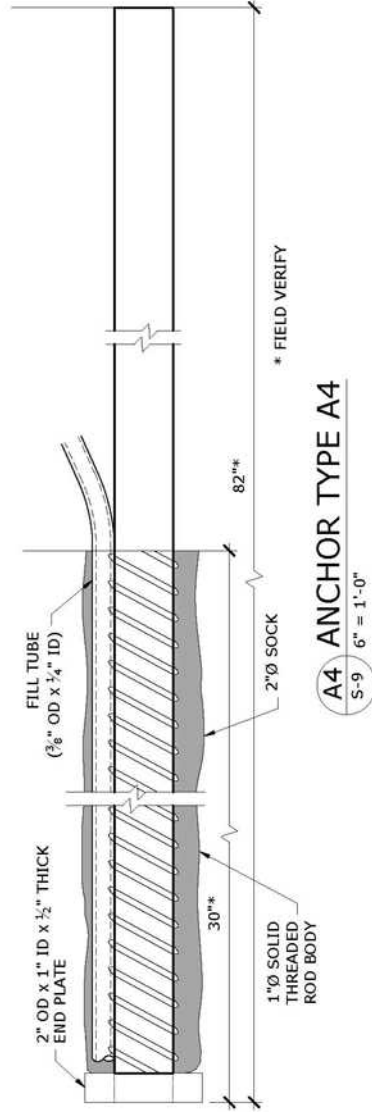
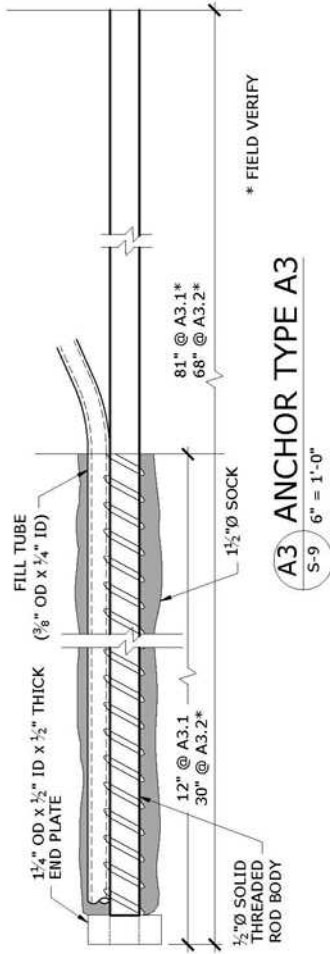

Engineered Grout Injection Anchors by:
Cintec Reinforcement Systems
 Tel: 1-410-761-0765
 1-613-225-3381
 Fax: 1-613-224-9042
 E-mail: solutions@cintec.com



Drawing Title:
Repair Chapel Exterior

NOTICE: THIS DRAWING (INCLUDING THE DESIGN AND THE TECHNICAL INFORMATION SHOWN HEREON) BELONGS TO AND IS THE COPYRIGHT OF CİNTEC REINFORCEMENT SYSTEMS ("Cintec") AND ACCORDINGLY THE PERSON, FIRM, COMPANY OR ORGANIZATION TO WHOM THIS DRAWING HAS BEEN PROVIDED MAY NOT COPY, RE-PRODUCE OR MAKE ANY USE OF THE DRAWING (INCLUDING THE DESIGN OR ANY OF THE TECHNICAL INFORMATION SHOWN HEREON) OR SHOW OR OTHERWISE PROVIDE THE DRAWING (OR THE SAID DESIGN OR ANY OF THE TECHNICAL INFORMATION) TO ANY THIRD PARTY WITHOUT CİNTEC'S SPECIFIC PERMISSION.

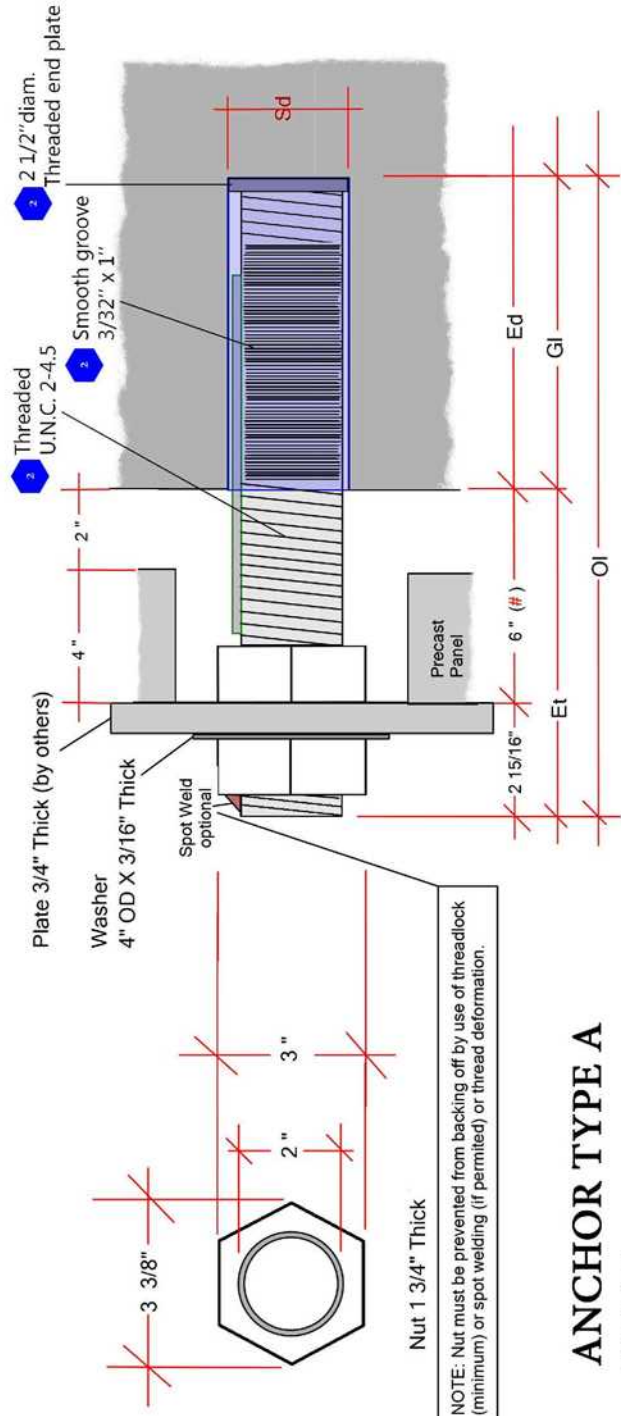

ANCHOR TYPE A
REV 5

ANCHOR TYPE Stainless Steel 17-4 PH Min Fy 785 Mpa	REVISION 5	BODY Ø Bd 2 inch	OVERALL LENGTH OI 20 15/16 inch	SOCKETED LENGTH GI 12 inch	EXPOSED THREAD Et 8 13/16 inch	FACTORED FORCES V ₈ = 45 kN V ₈ = 15 kN M ₈ = 2.35 kN	EMBED DEPTH Ed 12 inch	SOCK Ø Sd 2 3/4 inch	CORE HOLE Ø	HARDWARE 2 Nuts, 1 Washer
-------------------------------------------------------------	---------------	------------------------	---------------------------------------	----------------------------------	--------------------------------------	-------------------------------------------------------------------------------------------------	------------------------------	----------------------------	-------------	------------------------------



Engineered Grout Injection Anchors by:
Cintec Reinforcement Systems
Tel: 1-410-761-0765
1-613-225-3381
Fax: 1-613-224-9042
E-mail: solutions@cintec.com

Drawing Title:
**Highrise Office Building
Panells to back up wall**

NOTICE: THIS DRAWING (INCLUDING THE DESIGN AND THE TECHNICAL INFORMATION SHOWN HEREON) BELONGS TO AND IS THE COPYRIGHT OF CINTEC REINFORCEMENT SYSTEMS ("Cintec") AND ACCORDINGLY THE PERSON, FIRM, COMPANY OR ORGANIZATION TO WHOM THIS DRAWING HAS BEEN PROVIDED MAY NOT COPY, RE-PRODUCE OR MAKE ANY USE OF THE DRAWING (INCLUDING THE DESIGN OR ANY OF THE TECHNICAL INFORMATION SHOWN HEREON) OR SHOW OR OTHERWISE PROVIDE THE DRAWING (OR THE SAID DESIGN OR ANY OF THE TECHNICAL INFORMATION) TO ANY THIRD PARTY WITHOUT CINTEC'S SPECIFIC PERMISSION.

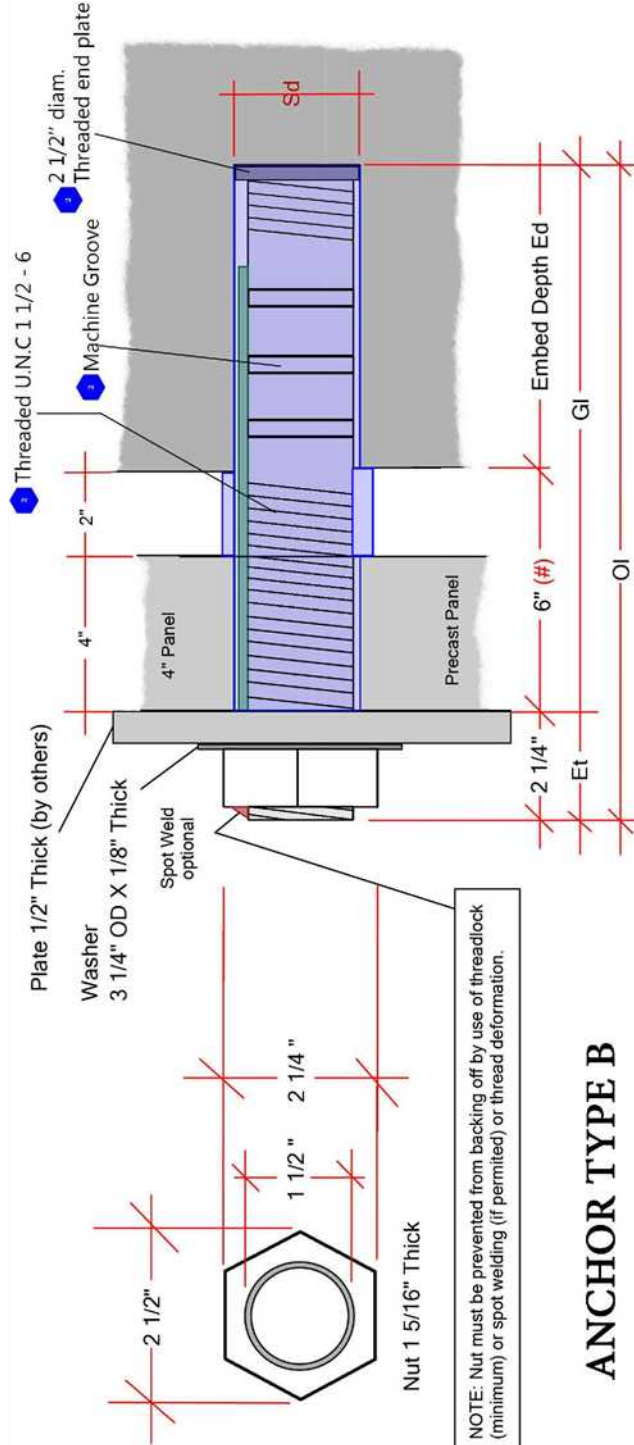

NOTE: Nut must be prevented from backing off by use of threadlock (minimum) or spot welding (if permitted) or thread deformation.

**ANCHOR TYPE B
REV 5**

ANCHOR TYPE	REVISION	BODY Ø Bd	OVERALL LENGTH OI	SOCKED LENGTH GI	FACTORED FORCES	EXPOSED THREAD EL	EMBEDDED DEPTH Ed	SOCK Ø Sd	CORE HOLE Ø	HARDWARE
Stainless Steel 17-4 PH Min Fy 785 Mpa TYPE B	5	1 1/2 inch	18 1/4 inch	16 inch	W _v = 15 kN A _f = 1.8 kN	2 1/4 inch	10 inch	2 1/4 inch	2 1/4 inch	1 Nut, 1 Washer



Engineered Grout Injection Anchors by:
Cintec Reinforcement Systems
 Tel: 1-410-761-0765
 1-613-225-3381
 Fax: 1-613-224-9042
 E-mail: solutions@cintec.com

Drawing Title:

**Highrise Office Building
Panels to back up wall**



NOTICE: THIS DRAWING (INCLUDING THE DESIGN AND THE TECHNICAL INFORMATION SHOWN HEREON) BELONGS TO AND IS THE COPYRIGHT OF CINTEC REINFORCEMENT SYSTEMS ("Cintec") AND ACCORDINGLY THE PERSON, FIRM, COMPANY OR ORGANIZATION TO WHOM THIS DRAWING HAS BEEN PROVIDED MAY NOT COPY, RE-PRODUCE OR MAKE ANY USE OF THE DRAWING (INCLUDING THE DESIGN HEREON) OR SHOW OR OTHERWISE PROVIDE THE DRAWING (OR THE SAID DESIGN OR ANY OF THE TECHNICAL INFORMATION) TO ANY THIRD PARTY WITHOUT CINTEC'S SPECIFIC PERMISSION.

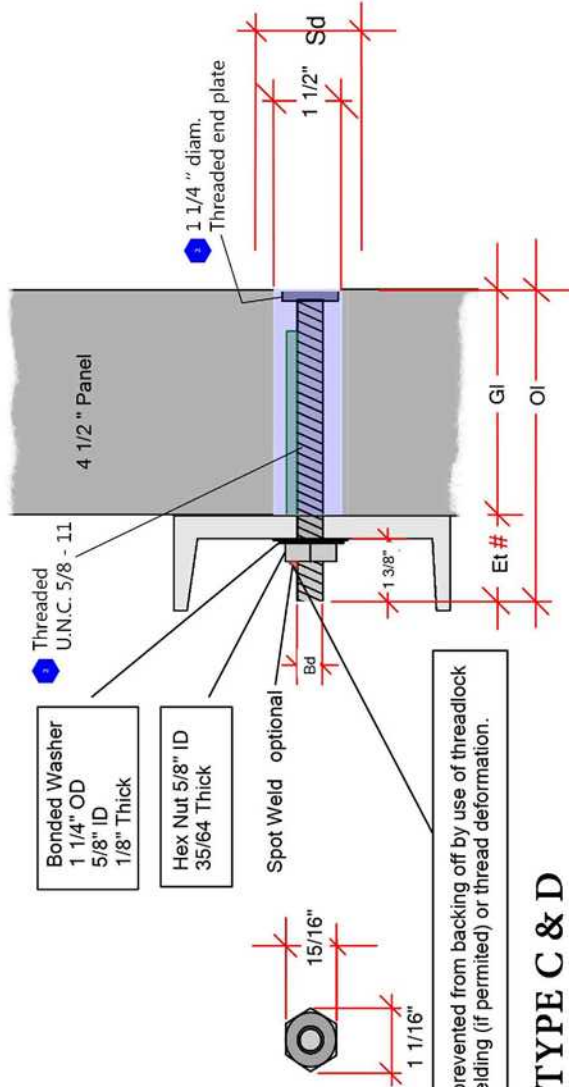

**ANCHOR TYPE C & D
REV 5**

ANCHOR TYPE Stainless Steel Grade 304	REVISION	BODY ϕ Bd	OVERALL LENGTH OI	SOCKET LENGTH GI	FACTORED FORCES	EXPOSED THREAD RH	SOCK ϕ Sd	CORE HOLE ϕ	HARDWARE
TYPE C	5	5/8 inch	6 1/2 inch	4 1/2 inch	Af = + 6.0 kN VfV = 11 kN	2 inch	1 1/2 inch	1 1/2 inch	1 Nut, 1 Bonded Washer
TYPE D	5	5/8 inch	6 1/2 inch	4 1/2 inch	Af = + 6.0 kN	2 inch	1 1/2 inch	1 1/2 inch	1 Nut, 1 Bonded Washer



Engineered Grout Injection Anchors by:
Cintec Reinforcement Systems
 Tel: 1-410-761-0765
 1-613-225-3381
 Fax: 1-613-224-9042
 E-mail: solutions@cintec.com

Drawing Title:

**Highrise Office Building
Panells to back up wall**

NOTICE: THIS DRAWING (INCLUDING THE DESIGN AND THE TECHNICAL INFORMATION SHOWN HEREON) BELONGS TO AND IS THE COPYRIGHT OF CINTEC REINFORCEMENT SYSTEMS ("Cintec") AND ACCORDINGLY THE PERSON, FIRM, COMPANY OR ORGANIZATION TO WHOM THIS DRAWING HAS BEEN PROVIDED MAY NOT COPY, RE-PRODUCE OR MAKE ANY USE OF THE DRAWING (INCLUDING THE DESIGN OR ANY OF THE TECHNICAL INFORMATION SHOWN HEREON) OR SHOW OR OTHERWISE PROVIDE THE DRAWING (OR THE SAID DESIGN OR ANY OF THE TECHNICAL INFORMATION) TO ANY THIRD PARTY WITHOUT CINTEC'S SPECIFIC PERMISSION.

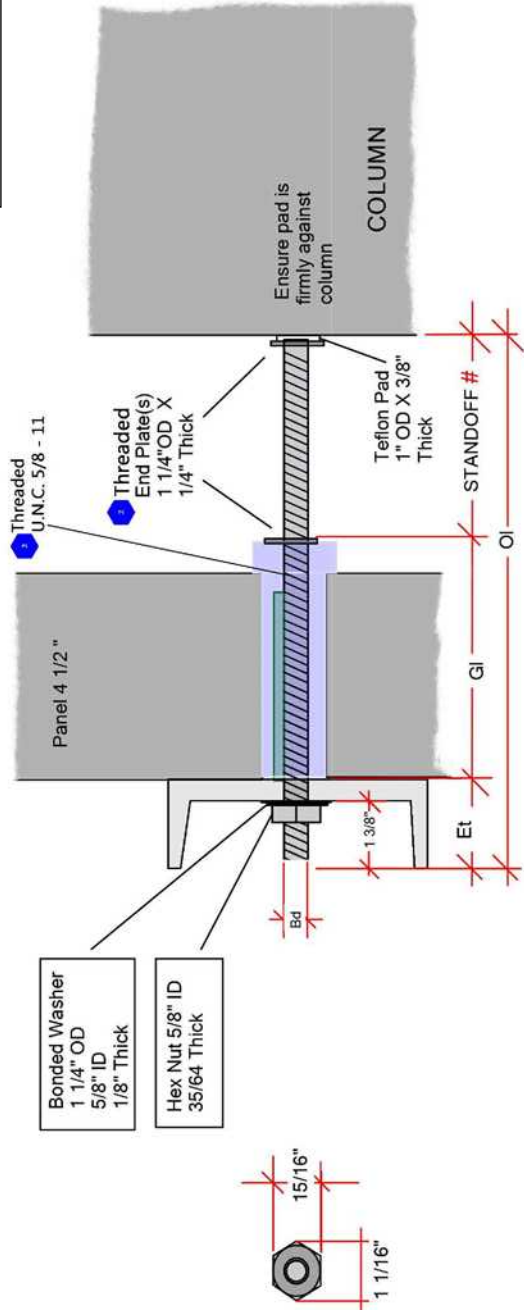

ANCHOR TYPE E & F
REV 5

ANCHOR TYPE Stainless Steel Grade 304	REVISION	BODY ϕ Bd	OVERALL LENGTH OI	SOCKED LENGTH G1	FACTORED FORCES	EXPOSED THREAD Et	SOCK ϕ Sd	CORE HOLE ϕ	STANDOFF*	HARDWARE
TYPE E	5	5/8 inch	10 inch	5 inch	$A_t = 0.51N$	2 inch	2 inch	1 1/2 inch	3 inch	1 Nut, 1 Bonded Washer
TYPE F	5	5/8 inch	10 inch	5 inch	$W_t = 1.5N$ $A_t = 0.51N$	2 inch	2 inch	1 1/2 inch	3 inch	1 Nut, 1 Bonded Washer
TYPE E/F	5	5/8 inch	16 inch	5 inch		2 inch	2 inch	1 1/2 inch	9 inch	1 Nut, 1 Bonded Washer

Engineered Grout Injection Anchors by:
Cintec Reinforcement Systems
Tel: 1-410-761-0765
1-613-225-3381
Fax: 1-613-224-9042
E-mail: solutions@cintec.com



Drawing Title:
**Highrise Office Building
Panells to back up wall**

NOTICE: THIS DRAWING (INCLUDING THE DESIGN AND THE TECHNICAL INFORMATION SHOWN HEREON) BELONGS TO AND IS THE COPYRIGHT OF CINTEC REINFORCEMENT SYSTEMS ("Cintec") AND ACCORDINGLY THE PERSON, FIRM, COMPANY OR ORGANIZATION TO WHOM THIS DRAWING HAS BEEN PROVIDED MAY NOT COPY, RE-PRODUCE OR MAKE ANY USE OF THE DRAWING (INCLUDING THE DESIGN HEREON) OR SHOW OR OTHERWISE PROVIDE THE DRAWING (OR THE SAID DESIGN OR ANY OF THE TECHNICAL INFORMATION) TO ANY THIRD PARTY WITHOUT CINTEC'S SPECIFIC PERMISSION.

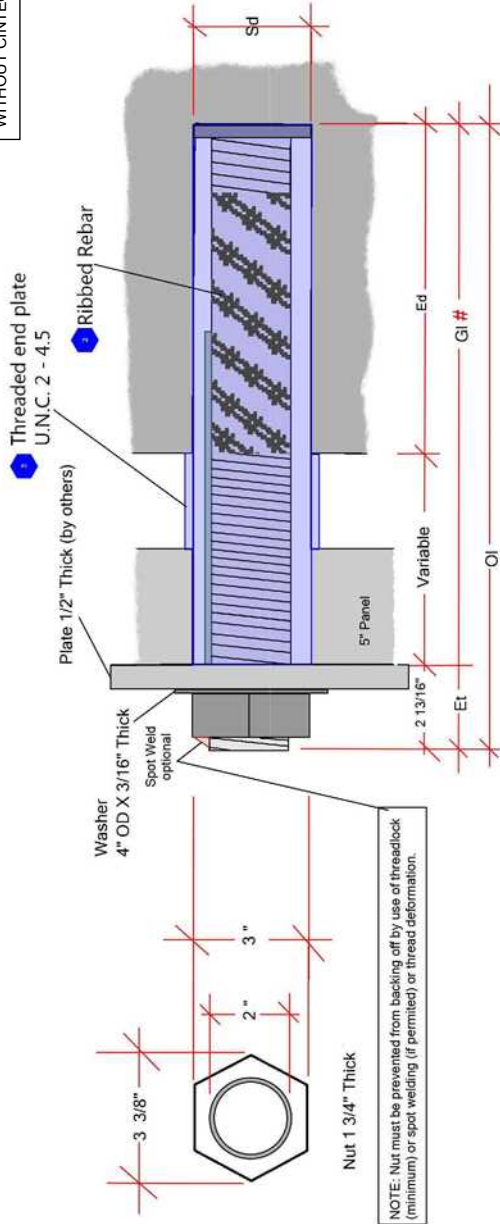

NOTE: Nut must be prevented from backing off by use of threadlock (minimum) or spot welding (if permitted) or thread deformation.

ANCHOR TYPE G & L REV 5

ANCHOR TYPE	REVISION	BODY ϕ _{Bd}	OVERALL LENGTH	FACTORED FORCES	SOCKED LENGTH	EXPOSED THREAD	EMBED DEPTH	SOCK ϕ _{Sd}	CORE HOLE ϕ	HARDWARE
Stainless Steel Grade 2304 Duplex Min Fy 520 Mpa	5	2 inch	21 13/16 inch	$V_{fW} = 35 \text{ kN}$ $A_{fT} = \pm 15\text{KN}$	19 inch	2 13/16 inch	12 inch	3 inch	3 inch	1 Nut, 1 Washer
TYPE G	5	2 inch	19 13/16 inch	$V_{fW} = 26 \text{ kN}$ $A_{fT} = \pm 15\text{KN}$	17 inch	2 13/16 inch	10 inch	3 inch	3 inch	1 Nut, 1 Washer



Engineered Grout Injection Anchors by:
Cintec Reinforcement Systems
 Tel: 1-410-761-0765
 1-613-225-3381
 Fax: 1-613-224-9042
 E-mail: solutions@cintec.com

Drawing Title:

**Highrise Office Building
 Panels to back up wall**

NOTICE: THIS DRAWING (INCLUDING THE DESIGN AND THE TECHNICAL INFORMATION SHOWN HEREON) BELONGS TO AND IS THE COPYRIGHT OF CINTEC REINFORCEMENT SYSTEMS ("Cintec") AND ACCORDINGLY THE PERSON, FIRM, COMPANY OR ORGANIZATION TO WHOM THIS DRAWING HAS BEEN PROVIDED MAY NOT COPY, RE-PRODUCE OR MAKE ANY USE OF THE DRAWING (INCLUDING THE DESIGN OR ANY OF THE TECHNICAL INFORMATION SHOWN HEREON) OR SHOW OR OTHERWISE PROVIDE THE DRAWING (OR THE SAID DESIGN OR ANY OF THE TECHNICAL INFORMATION) TO ANY THIRD PARTY WITHOUT CINTEC'S SPECIFIC PERMISSION.

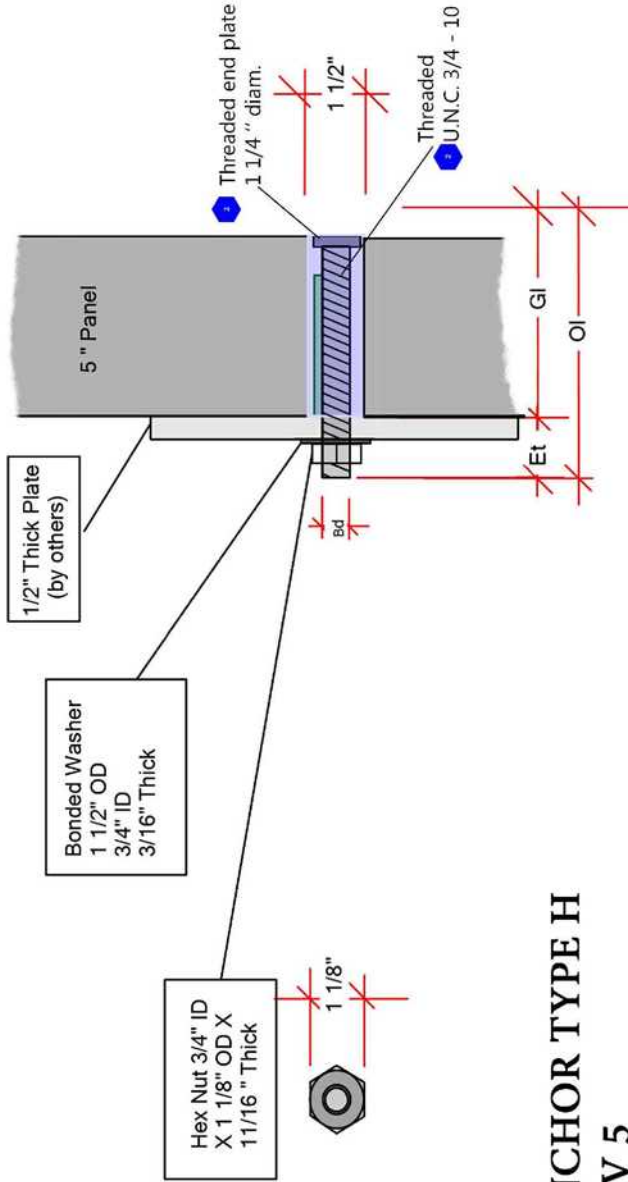

**ANCHOR TYPE H
REV 5**

ANCHOR TYPE Stainless Steel Grade 304	REVISION	BODY ϕ Bd	OVERALL LENGTH OI	SOCKED LENGTH GL	FACTORED FORCES	EXPOSED THREAD Et	SOCK ϕ Sd	CORE HOLE ϕ	HARDWARE
TYPE H	5	3/4 inch	7 inch	5 inch	$V_f = 15 \text{ kN}$ $A_f = +6 \text{ kN}$	2 inch	1 1/2 inch	1 1/2 inch	1 Nut, 1 Bonded Washer

Engineered Grout Injection Anchors by:
Cintec Reinforcement Systems
 Tel: 1-410-761-0765
 1-613-225-3381
 Fax: 1-613-224-9042
 E-mail: solutions@cintec.com



Drawing Title:

**Highrise Office Building
Panells to back up wall**

NOTICE: THIS DRAWING (INCLUDING THE DESIGN AND THE TECHNICAL INFORMATION SHOWN HEREON) BELONGS TO AND IS THE COPYRIGHT OF CINTEC REINFORCEMENT SYSTEMS ("Cintec") AND ACCORDINGLY THE PERSON, FIRM, COMPANY OR ORGANIZATION TO WHOM THIS DRAWING HAS BEEN PROVIDED MAY NOT COPY, RE-PRODUCE OR MAKE ANY USE OF THE DRAWING (INCLUDING THE DESIGN OR ANY OF THE TECHNICAL INFORMATION SHOWN HEREON) OR SHOW OR OTHERWISE PROVIDE THE DRAWING (OR THE SAID DESIGN OR ANY OF THE TECHNICAL INFORMATION) TO ANY THIRD PARTY WITHOUT CINTEC'S SPECIFIC PERMISSION.

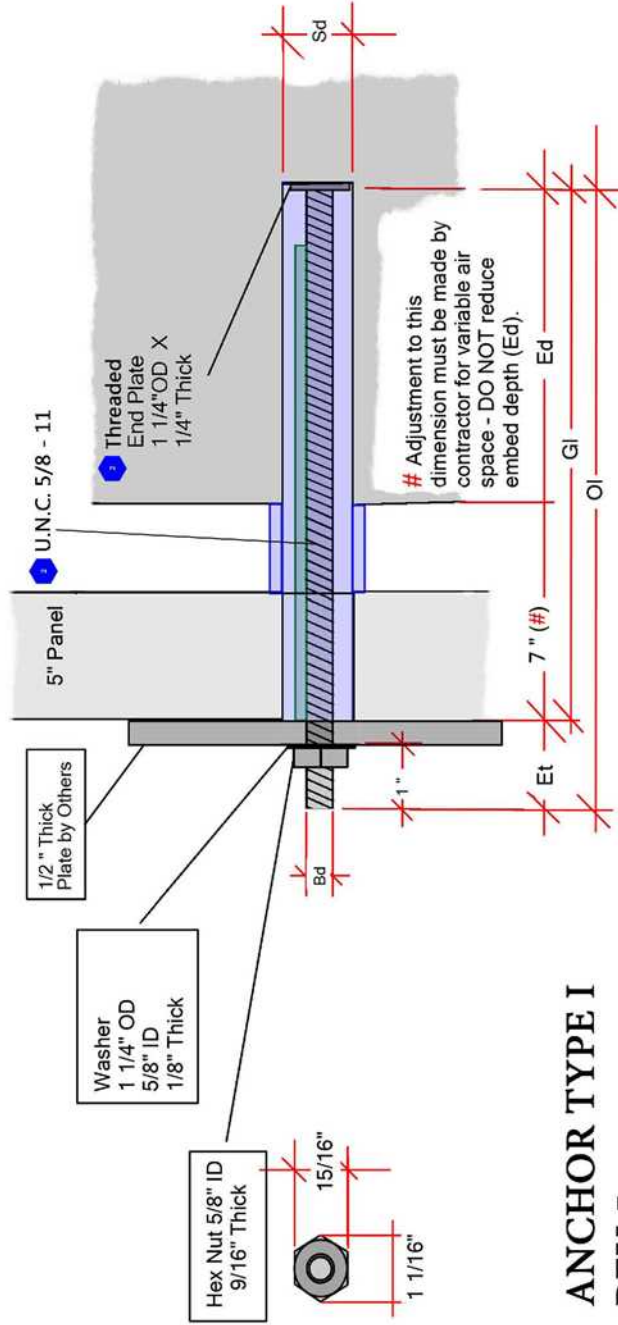

**ANCHOR TYPE I
REV 5**

ANCHOR TYPE	REVISION	BODY ϕ Bd	OVERALL LENGTH OI	SOCKET LENGTH GI	FACTORED FORCES	EXPOSED THREAD Et	EMBED DEPTH Et	SOCK ϕ Sd	CORE HOLE ϕ	HARDWARE
TYPE I	5	5/8 inch	16 1/2 inch	15 inch	A _r = +13.5 kN	1 1/2 inch	8 inch	2 inch	1 1/2 inch	1 Nut, 1 Washer



Engineered Grout Injection Anchors by:
Cintec Reinforcement Systems
 Tel: 1-410-761-0765
 1-613-225-3381
 Fax: 1-613-224-9042
 E-mail: solutions@cintec.com

Drawing Title:

**Highrise Office Building
Panells to back up wall**

NOTICE: THIS DRAWING (INCLUDING THE DESIGN AND THE TECHNICAL INFORMATION SHOWN HEREON) BELONGS TO AND IS THE COPYRIGHT OF CINTEC REINFORCEMENT SYSTEMS ("Cintec") AND ACCORDINGLY THE PERSON, FIRM, COMPANY OR ORGANIZATION TO WHOM THIS DRAWING HAS BEEN PROVIDED MAY NOT COPY, RE-PRODUCE OR MAKE ANY USE OF THE DRAWING (INCLUDING THE DESIGN OR ANY OF THE TECHNICAL INFORMATION SHOWN HEREON) OR SHOW OR OTHERWISE PROVIDE THE DRAWING (OR THE SAID DESIGN OR ANY OF THE TECHNICAL INFORMATION) TO ANY THIRD PARTY WITHOUT CINTEC'S SPECIFIC PERMISSION.

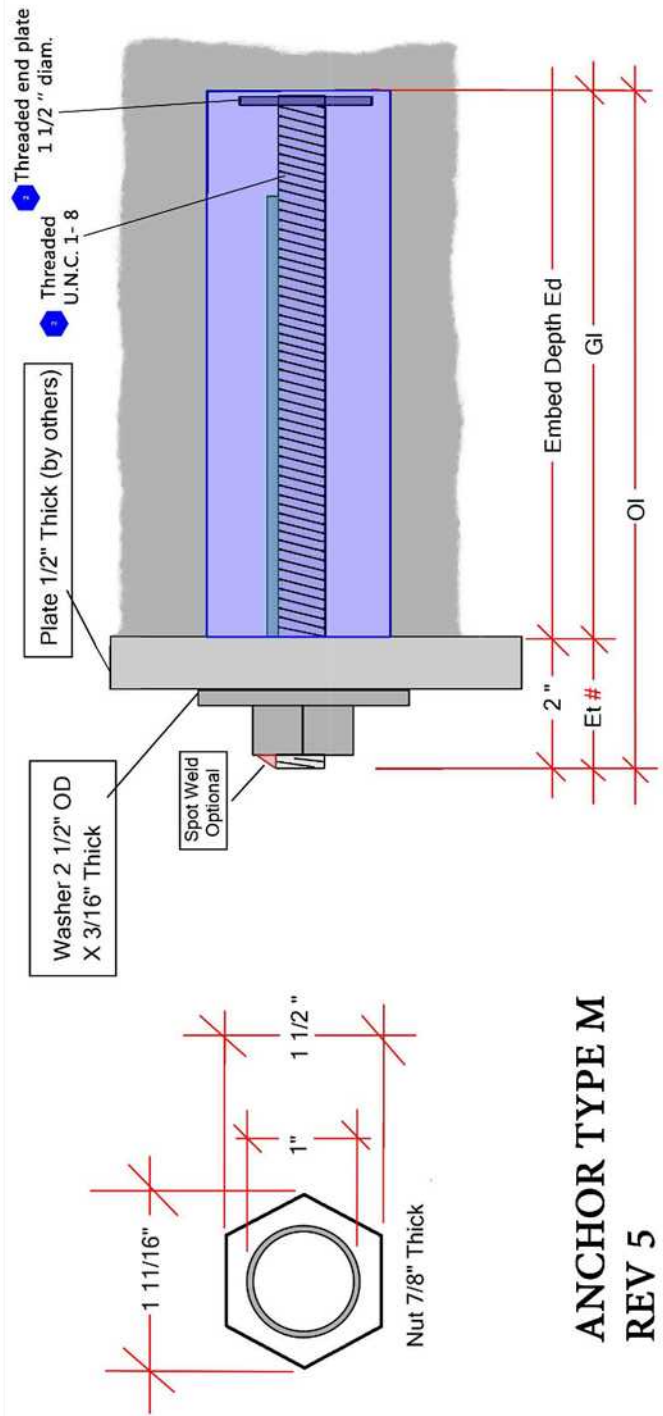

ANCHOR TYPE M
REV 5

ANCHOR TYPE	REVISION	BODY ϕ Bd	OVERALL LENGTH Ol	SOCKED LENGTH G1	EXPOSED THREAD Et	FACTORED FORCES	EMBED DEPTH E1	SOCK ϕ Sd	CORE HOLE ϕ	HARDWARE
Stainless Steel Grade 304	5	1 inch	12 inch	10 inch	2 inch	$V_F = 15 \text{ kN}$ $A_F = + 5 \text{ kN}$	10 inch	2 inch	1 3/4 inch	1 Nut, 1 Washer

Engineered Grout Injection Anchors by:
Cintec Reinforcement Systems
Tel: 1-410-761-0765
1-613-225-3381
Fax: 1-613-224-9042
E-mail: solutions@cintec.com



Drawing Title:
**Highrise Office Building
Panells to back up wall**



NOTICE: THIS DRAWING (INCLUDING THE DESIGN AND THE TECHNICAL INFORMATION SHOWN HEREON) BELONGS TO AND IS THE COPYRIGHT OF CINTEC REINFORCEMENT SYSTEMS ("Cintec") AND ACCORDINGLY THE PERSON, FIRM, COMPANY OR ORGANIZATION TO WHOM THIS DRAWING HAS BEEN PROVIDED MAY NOT COPY, RE-PRODUCE OR MAKE ANY USE OF THE DRAWING (INCLUDING THE DESIGN OR ANY OF THE TECHNICAL INFORMATION SHOWN HEREON) OR SHOW OR OTHERWISE PROVIDE THE DRAWING (OR THE SAID DESIGN OR ANY OF THE TECHNICAL INFORMATION) TO ANY THIRD PARTY WITHOUT CINTEC'S SPECIFIC PERMISSION.

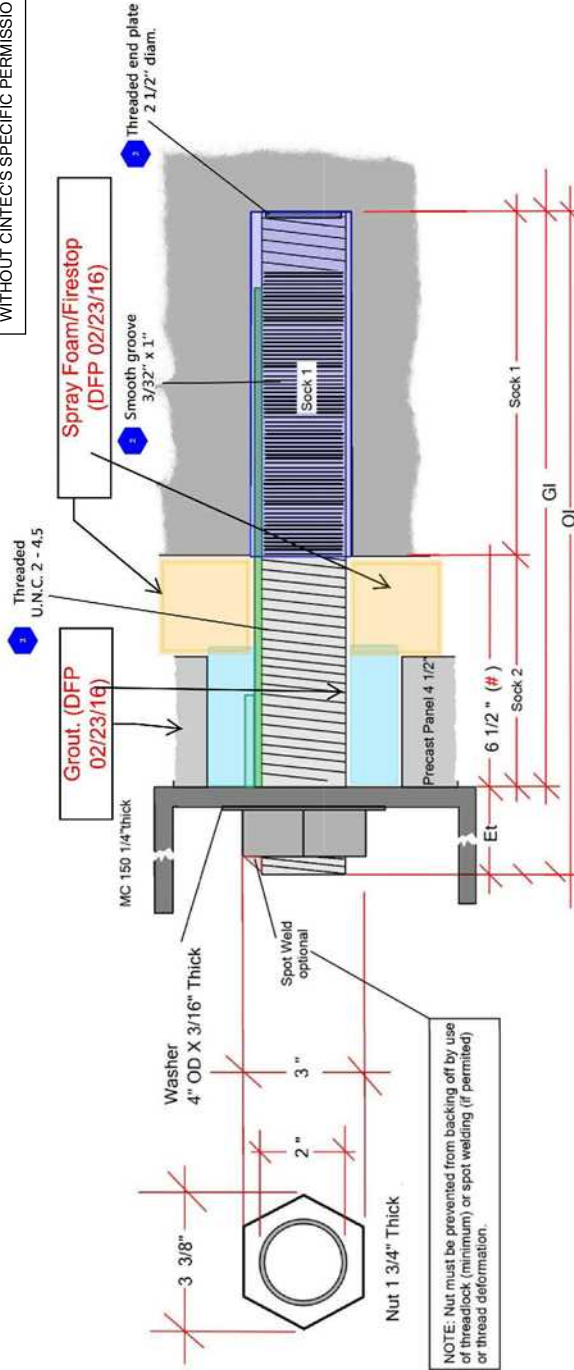

NOTE: Nut must be prevented from backing off by use of threadlock (minimum) or spot welding (if permitted) or thread deformation.

ANCHOR TYPE N (Option 1) REV 5

ANCHOR TYPE	REVISION	BODY Ø Bd	OVERALL LENGTH Ol	SOCKED LENGTH GI	FACTORED FORCES	EXPOSED THREAD Et	SOCK DIMENSION Sd	CORE HOLE Ø	HARDWARE
Stainless Steel 17-4 PH min Fy 785 MPa	5	2 inch	21 inch	12 inch	Vfv = 30kN	2 1/2 inch	Sock 1 Sock 2 3 inch Ø X 12 inch Long	2 3/4 inch	1 Nut, 1 Washer



Engineered Grout Injection Anchors by:
Cintec Reinforcement Systems
 Tel: 1-410-761-0765
 1-613-225-3381
 Fax: 1-613-224-9042
 E-mail: solutions@cintec.com

Drawing Title:

**Highrise Office Building
Panells to back up wall**

NOTICE: THIS DRAWING (INCLUDING THE DESIGN AND THE TECHNICAL INFORMATION SHOWN HEREON) BELONGS TO AND IS THE COPYRIGHT OF CINTEC REINFORCEMENT SYSTEMS ("Cintec") AND ACCORDINGLY THE PERSON, FIRM, COMPANY OR ORGANIZATION TO WHOM THIS DRAWING HAS BEEN PROVIDED MAY NOT COPY, RE-PRODUCE OR MAKE ANY USE OF THE DRAWING (INCLUDING THE DESIGN HEREON) OR SHOW OR OTHERWISE PROVIDE THE DRAWING (OR THE SAID DESIGN OR ANY OF THE TECHNICAL INFORMATION) TO ANY THIRD PARTY WITHOUT CINTEC'S SPECIFIC PERMISSION.

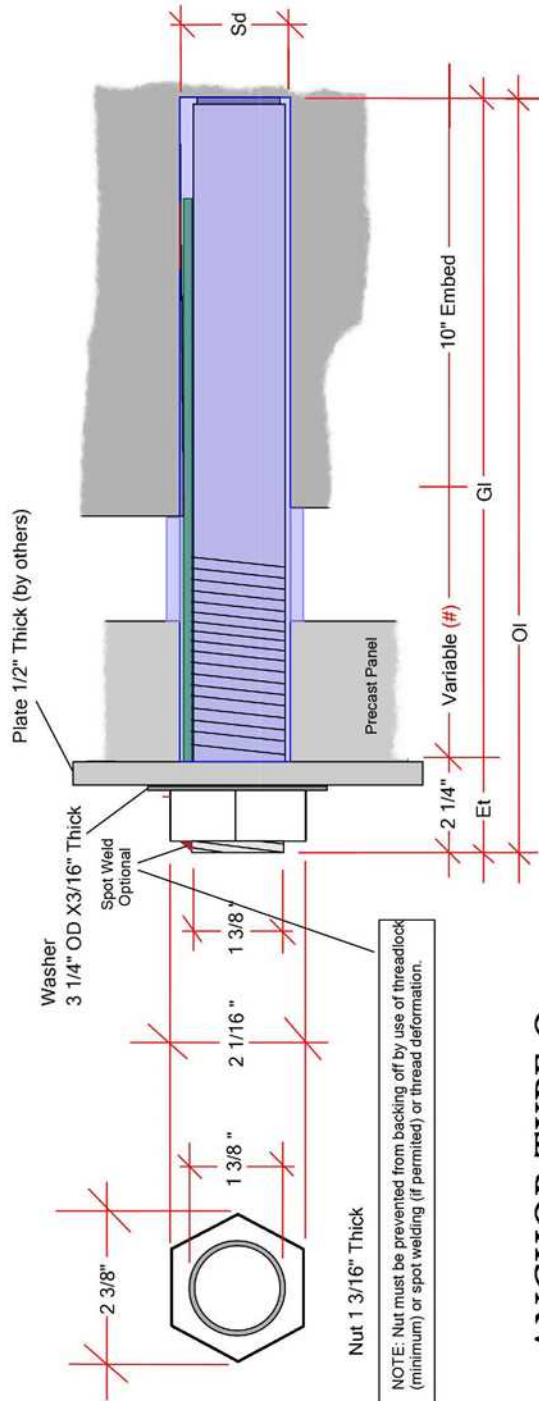

ANCHOR TYPE O
REV 5

ANCHOR TYPE	REVISION	BODY ϕ Bd	OVERALL LENGTH OI	FACTORED FORCES	SOCKED LENGTH GI	EXPOSED THREAD Et	SOCK ϕ Sd	CORE HOLE ϕ	HARDWARE
Stainless Steel Grade 2304 min Fy 520MPa	5	1 3/8 inch	18 1/2 inch	VV = 10 kN AF = + 18 kN	16 1/4 inch	2 1/4 inch	2 inch	2 inch	1 Nut, 1 Washer



Engineered Grout Injection Anchors by:
Cintec Reinforcement Systems
Tel: 1-410-761-0765
1-613-225-3381
Fax: 1-613-224-9042
E-mail: solutions@cintec.com

Drawing Title:

**Highrise Office Building
Panells to back up wall**

NOTICE: THIS DRAWING (INCLUDING THE DESIGN AND THE TECHNICAL INFORMATION SHOWN HEREON) BELONGS TO AND IS THE COPYRIGHT OF CINTEC REINFORCEMENT SYSTEMS ("Cintec") AND ACCORDINGLY THE PERSON, FIRM, COMPANY OR ORGANIZATION TO WHOM THIS DRAWING HAS BEEN PROVIDED MAY NOT COPY, RE-PRODUCE OR MAKE ANY USE OF THE DRAWING (INCLUDING THE DESIGN HEREON) OR SHOW OR OTHERWISE PROVIDE THE DRAWING (OR THE SAID DESIGN OR ANY OF THE TECHNICAL INFORMATION) TO ANY THIRD PARTY WITHOUT CINTEC'S SPECIFIC PERMISSION.

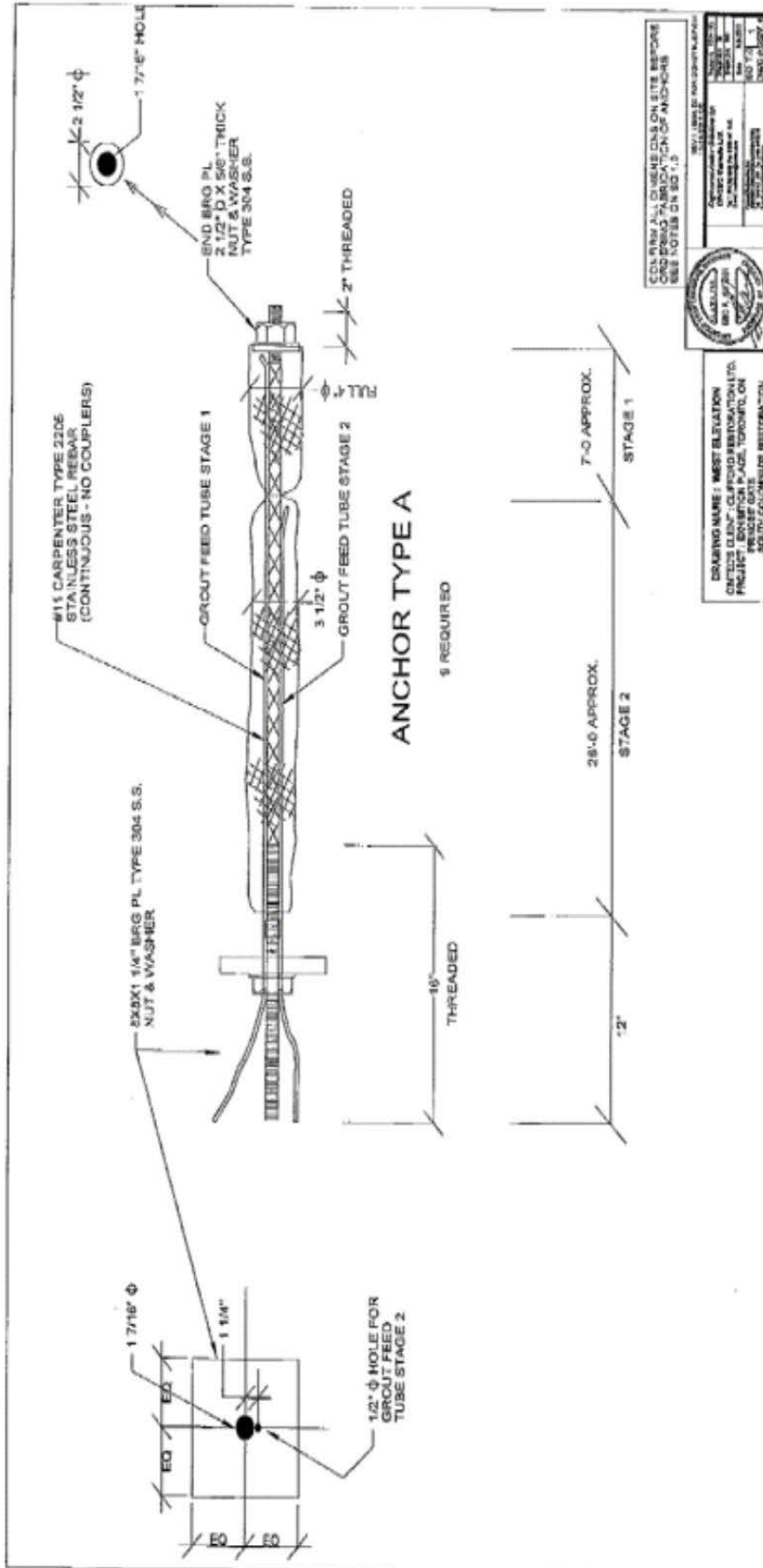

Engineered Grout Injection Anchors by:
Cintec Reinforcement Systems
 Tel: 1-410-761-0765
 1-613-225-3381
 Fax: 1-613-224-9042
 E-mail: solutions@cintec.com



Drawing Title:



NOTICE: THIS DRAWING (INCLUDING THE DESIGN AND THE TECHNICAL INFORMATION SHOWN HEREON) BELONGS TO AND IS THE COPYRIGHT OF CINTEC REINFORCEMENT SYSTEMS ("Cintec") AND ACCORDINGLY THE PERSON, FIRM, COMPANY OR ORGANIZATION TO WHOM THIS DRAWING HAS BEEN PROVIDED MAY NOT COPY, RE-PRODUCE OR MAKE ANY USE OF THE DRAWING (INCLUDING THE DESIGN OR ANY OF THE TECHNICAL INFORMATION SHOWN HEREON) OR SHOW OR OTHERWISE PROVIDE THE DRAWING (OR THE SAID DESIGN OR ANY OF THE TECHNICAL INFORMATION) TO ANY THIRD PARTY WITHOUT CINTEC'S SPECIFIC PERMISSION.

Not To Scale - Do Not Scale

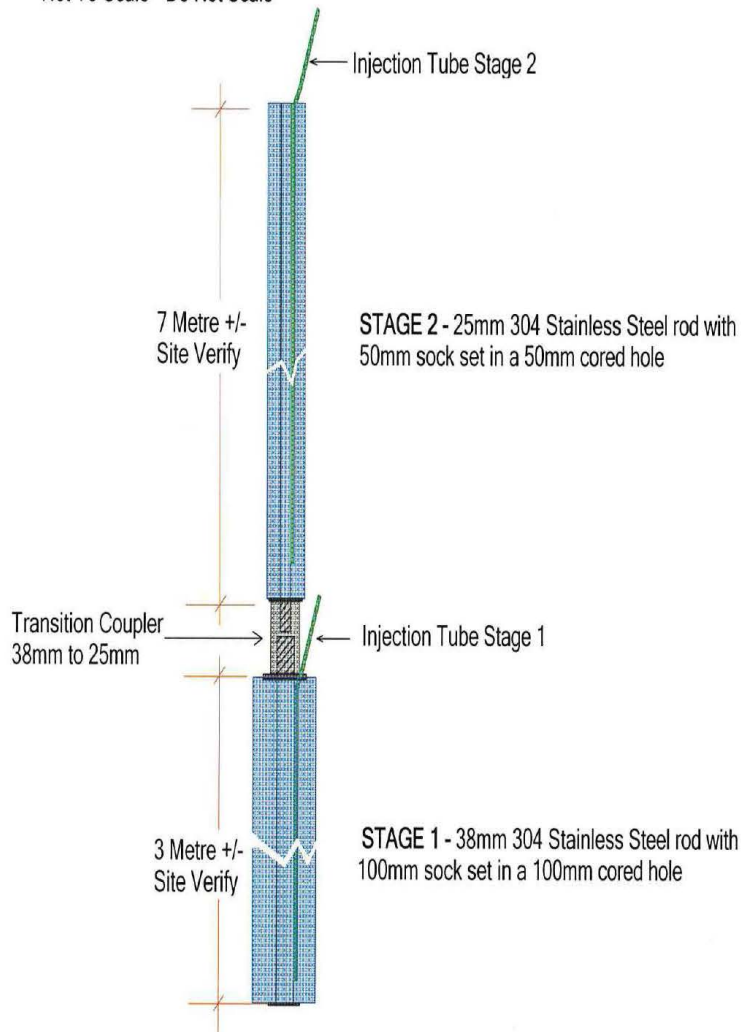

Engineered Grout Injection Anchors by:
Cintec Reinforcement Systems

Tel: 1-613-225-3381
Fax: 1-613-224-9042
E-mail: solutions@cintec.com

Drawing Title:
The LIBRARY of PARLIAMENT
OTTAWA CANADA

Cintec No 10 Rebar 2304/2205 (1 1/4) Reinforcement

Location to be determined by the Engineer of Record

NOTICE: THIS DRAWING (INCLUDING THE DESIGN AND THE TECHNICAL INFORMATION SHOWN HEREON) BELONGS TO AND IS THE COPYRIGHT OF CINTEC REINFORCEMENT SYSTEMS ("Cintec") AND ACCORDINGLY THE PERSON, FIRM, COMPANY OR ORGANIZATION TO WHOM THIS DRAWING HAS BEEN PROVIDED MAY NOT COPY, RE-PRODUCE OR MAKE ANY USE OF THE DRAWING (INCLUDING THE DESIGN OR ANY OF THE TECHNICAL INFORMATION SHOWN HEREON) OR SHOW OR OTHERWISE PROVIDE THE DRAWING (OR THE SAID DESIGN OR ANY OF THE TECHNICAL INFORMATION) TO ANY THIRD PARTY WITHOUT CINTEC'S SPECIFIC PERMISSION.

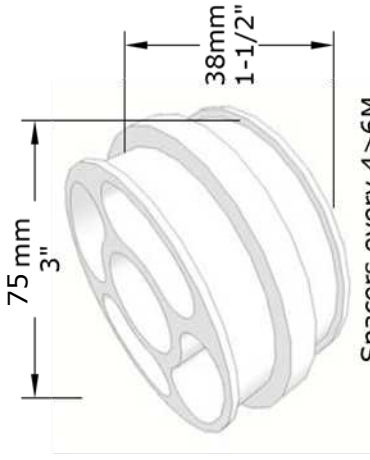

Spacers every 4>6M
Subject to site conditions

Endplate Reinforcement Body No 10 Rebar (1 1/4) 2304/2205

• Sock DIA 100mm (4")
Full Length of Reinforcement

• Spacers every 4>6M Subject to site conditions

• Injection Tubes

• Coupler
(As Req'd)

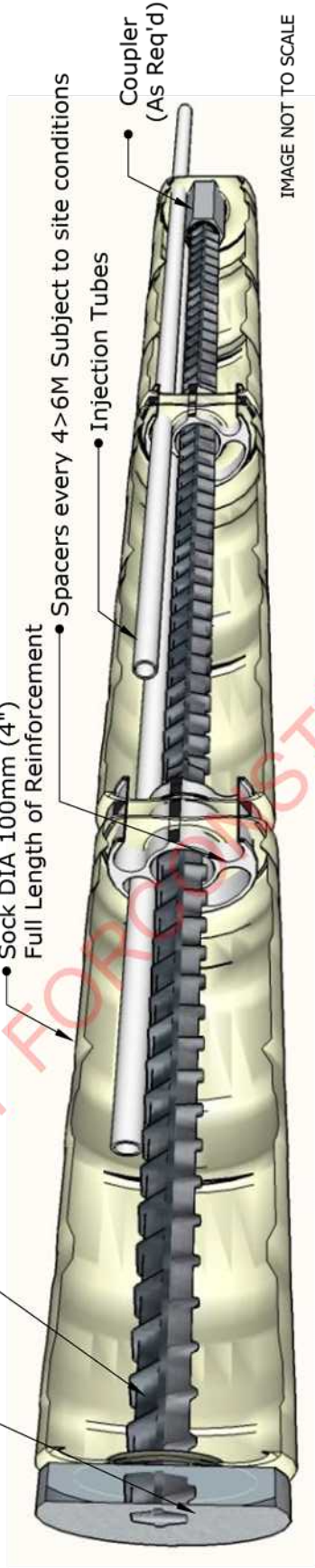

IMAGE NOT TO SCALE

REINFORCEMENT LENGTH TO SUIT SITE CONDITIONS
Client To Confirm ALL Measurements Before Ordering By Site Inspection



Engineered Grout Injection Anchors by:
Cintec Reinforcement Systems
Tel: 1-410-761-0765
1-613-225-3381
Fax: 1-613-224-9042
E-mail: solutions@cintec.com

Drawing Title:
CINTEC ANCHOR



CINTEC

REINFORCEMENT SYSTEMS

Tel 1-613-225-3381
1-410-761-0765
Fax 1-613 224-9042

E mail solutions@cintec.com

www.cintec.com

